Gc
977.101
M46f
1916
1964423

M. L.

REYNOLDS HISTORICAL
GENEALOGY COLLECTION

EN

ALLEN COUNTY PUBLIC LIBRARY

3 1833 02414 2561

Digitized by the Internet Archive
in 2016

https://archive.org/details/farmjournaldirec00unse

THE ONE HOSS SHAY

Owned by the celebrated deacon went to pieces all of a sudden, so the story goes. While an automobile seldom collapses so completely, little engine troubles and transmission defects wear out a car in far less time than its normal life, unless these troubles are remedied by mechanicians who understand their business. Would you trust a sick horse to anyone but a D. V. M.?—then why not demand expert attention for your automobile, a larger investment?

The Garage of the A. I. Root Co. at Medina is manned by trained workmen. It retains the services of the one man who has had more experience with all classes of cars than any other in Medina County. This man is also an experienced electrician. Moreover, the close connection between the garage and the machine department of the A. I. Root Co. makes it possible for the garage to complete repairs in often half the time that a garage less well equipped requires.

Less time—smaller cost. Experienced service—real economy. Let us be your auto doctor.

Instruments of every type necessary for storing batteries of cars and our large electric plant with its constant flow of juice (110 volts) are at your service at the same price charged by smaller establishments.

The steam vulcanizer is turning out first-class work. We carry a full line of tires, Goodrich and Goodyear, and motor accessories. We have the Polarine, National Carbonless and Nocarbo Oils, as well as all kinds of transmission oils and greases.

AND BY THE WAY

We repair farm machinery of all kinds. The factory machine shop does custom work of this kind at lowest cost, and gives the same high satisfaction you get at the Garage.

THE A. I. ROOT COMPANY GARAGE

West End of Liberty Street Medina, Ohio

THE FARM JOURNAL DIRECTORY

OF

MEDINA COUNTY

OHIO

(With a Complete Road Map of the County)

PUBLISHED BY

WILMER ATKINSON COMPANY

PHILADELPHIA

1916

Copyright 1916
By Wilmer Atkinson Company

The Old Phoenix National Bank

MEDINA, OHIO

Capital and Surplus, $185,000.00
Assets Over $1,500,000.00

Does a general commercial business, and pays 4% interest on deposits in its savings department.

J. ANDREW, President
BLAKE McDOWELL, Vice-President
C. E. JONES, Cashier
R. O. McDOWELL, Assistant Cashier

E. F. GILBS, Teller
C. W. REINHARDT, Teller

EVIDENCE OF THE INTEREST SCHOOL CHILDREN TAKE IN THE FARM JOURNAL DIRECTORY.

MEDINA COUNTY

1964423

SOME FACTS AND FIGURES

Medina County, with a total of 3,159 farms in an area of 435 square miles, is distinctly a farm county. More than 91 per cent. of the entire area of the county is in its farms, and more than 74 per cent. is under cultivation. The farms are, as a rule, of more than average size, less than 6 per cent. being under ten acres. They are almost without exception profitable and correspondingly valuable. The farmers, as a class, are the most prosperous folks in the county. In view of the number of farmers, that is in itself a statement of the wealth of this section.

The farm population of Medina County is almost exclusively native-born white. There are but few foreign, and only 1 negro farmer in the entire county, according to the most recent United States Government statistics.

It is interesting to note the number of farms in the county operated by their owners. Of this class there are 2,412, or 76 per cent. One thousand five hundred and eighty-seven, or 65 per cent. of them are reported free of mortgage debt. This is an exceptionally large percentage. Of the bal-

ance, the remarkably low mortgage indebtedness of only 32 per cent. of the entire valuation is carried. Even in the absence of other statistical figures, these mortgage statements alone would indicate exceptional prosperity among Medina County farmers.

The largest single crop, and the one produced most generally throughout the entire county, is oats, of which 909,169 bushels were produced in 1910, a notably bad crop year, but the latest for which authoritative figures are available. Following closely on this for quantity is corn, with a total of 905,394 bushels; wheat comes next, with 585,791 bushels, and potatoes fourth, with 555,041 bushels. The combined total value of these four crops was in excess of two million dollars.

Everywhere is an atmosphere of hard work. Everyone takes work seriously and as a matter of course. There is no false pride about it, and no failure to realize its importance and its necessity. Rich farmers' wives, and sons and daughters, take pride in their fine butter, their eggs, their vegetables, their chickens and their stock. The relations between the people of the farms and the people of the county seat are most cordial. The farmers deposit their savings in the local banks, and deal in the local stores.

This directory is published in the belief that it will serve to acquaint the residents of one end of the county with those of the other. We believe it to be accurate. We realize, however, that even in the most carefully compiled and printed books certain errors are bound to appear, and we apologize in advance for any such that may be found by our subscribers.

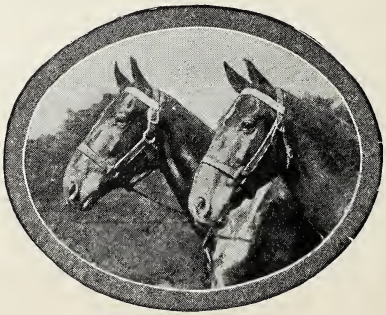

Plant Lime

"THE KEY TO FERTILITY"

A sweet, readily soluble, precipitated carbonate of lime, specially prepared for agricultural use.

PLANT LIME is non-caustic and can be used in any quantity without danger of burning the humus of the soil. It will not injure the horses and the men handling it.

On account of the extreme fineness of division, PLANT LIME is easily dissolved in the soil and becomes immediately available to growing crops.

PLANT LIME will produce good results for you.

Write for descriptive booklets, sample and full information.

The Plant Food Company

1012 GARFIELD BUILDING CLEVELAND, OHIO

County Officials of Medina County

Sheriff—R. L. Gehman.

Probate Judge—J. R. Kennan.

Clerk of Courts—Lakey J. Flickinger.

Auditor—George McNeal.

County Commissioners—George Starr.
D. L. Towslee.
B. J. Vandermark.

Recorder—C. S. Rice.

District Attorney—A. B. Underwood.

Jury Commissioners—J. B. Hilliard.
W. C. Smith.

Surveyor—W. F. Peters.

Coroner—Dr. Roy Brintnall.

Tax Commissioner—J. A. Lowrie.

Treasurer—Charles Frank.

STADLER'S FERTILIZERS "BEST IN THE LAND"

—Why—

Because they are composed of Animal Tankage produced by the rendering department of The J. L. & H. STADLER Rendering and Fertilizer Co., the largest and best equipped rendering plant in Ohio.

Established 1854

We invite inspection of our methods of manufacture and visitors are welcome at all times.

THE J. L. & H. STADLER Rendering and Fertilizer Co.

CLEVELAND, OHIO

CLOVER LEAF

TRADE MARK

L-I-M-E

HYDRATE OR GROUND LIMESTONE

None better can be made because:

1st. We have stone 91.16% calcium.

2nd. We have the best equipment that can be obtained.

3rd. We have experienced men in our organization. Not only men who know how to prepare lime, but practical farmers and men who know the service you need.

4th. We put our experience and service into answering every inquiry and the filling of every order.

5th. We can fill your order for any form of lime.

6th. We can furnish the best Lime and Fertilizer Sower we know of.

Write us for prices or any lime information, and join the rapidly increasing list of satisfied users of

CLOVER LEAF PRODUCTS

The O. C. Barber Mining & Fertilizer Company

Department D - - - CANTON, OHIO

Lime on the Farm

The use of lime on the farm is growing every year. The farmer who uses it finds it pays and uses more; then his neighbor tries it with the same experience. Agricultural Experiment Stations have proven its value in records of results over periods of years. All reports agree that the necessity of its presence in the soil is second only to drainage.

Where lime is lacking in the soil, it is a waste to supply other fertilizers or even manure, because the full benefit of their application is only attained when the soil is sweet—has a plentiful lime supply. The more green or stable manure put on, the more fertilizer applied, the greater the need of lime, for the decay of any of these in their change to plant food forms acid and tends to soil acidity.

All legumes thrive in soils well supplied with lime. Legumes such as alfalfa, red clover, soy beans, etc., are plants having power to take nitrogen from the air; and since the bacteria necessary to their growth will not thrive where lime is lacking, lime becomes the indirect means of supplying nitrogen necessary to all plants.

Not only legume crops are benefited by the application of lime, but corn, oats, wheat, fruit trees, etc. Experiments at Wooster show a net increase for lime of more than $20 per acre in a five-year rotation.

Old pastures should be top-dressed with carbonate of lime, two to four tons per acre will not hurt. Lime not only adds to the abundance and quality of the grass, but also is of value from a sanitary point, helping destroy germs of infectious diseases, such as foot-and-mouth disease, hog cholera, etc.

Lime may be had in Ohio in several forms: Lump caustic, ground caustic, hydrated, and ground raw limestone. Lump caustic should be air-slaked before applying to the soil. Hydrated lime is the caustic lime sufficiently slaked with water to take away much of the undesirable qualities in handling, and in the process it is reduced to a fineness which makes it quickly available to do its work in the soil.

Ground limestone, or carbonate of lime, is the raw rock ground or pulverized. In it, fineness is especially desirable.

Limestone quarried or mined in some sections differs in analysis from that of other sections, but the basis of all is calcium carbonate.

All cultivated soil sooner or later needs an application of lime in one or the other of its forms, and the farmer who recognizes this fact and supplies the need will find it profitable. But it is important to remember that lime should never be applied so that it will come into direct contact with manure or nitrogenous fertilizers. Use it at a different time, or in such a way that the two will not mix.

LIME

FOR THE SOIL

Farmers in this county can buy their lime from the largest lime plant in the world.

Ground Quick Lime
Ground Hydrated Lime
Ground Limestone

All manufactured from the highest grade of rock with no screenings, kiln sweepings or other foreign material added.

The Tiger Brand guarantees quality

Get Our Lime Book

WHY — HOW and *WHEN* to Lime the Soil — 24 pages, well illustrated.

The
Kelley Island Lime & Transport Co.

100 Leader-News Building CLEVELAND, OHIO

MEDINA COUNTY ADVERTISERS

A. G. Abbott, Cattle, Swine and Poultry Breeder, Wadsworth....162
The Abstract Title-Guarantee & Trust Co., Bankers and Real Estate, Akron....151
Alvin Acker, Poultry Breeder, Seville....193
H. W. Adams, Monumental Work, Medina....185
Agricultural & Commercial Lime Co., Lime, Canton....184
Allen & Hartzell Agency Co., Real Estate and Insurance, Wadsworth....182
Alliance Fertilizer Co., Alliance....171
W. J. Anderson & Son, Livery, Medina....184
S. R. Auble, Furniture Dealer and Funeral Director, Lodi....175
O. C. Barber Mining & Fertilizer Co., Lime Manufacturers, Canton.... 10
A. F. Bartholomay, City Meat Market, Medina....185
C. S. Beal, Hardware, Roofing and Plumbing, Lodi....178
H. Bennader, Shipper of Hay, Straw and Potatoes, Lodi....179
P. C. Bigelow, Poultry Breeder, Medina....193
Blakeslee Orchard, Poultry Breeders and Fruit Growers, Medina....174
L. S. & B. F. Boise, Cattle Breeders, Wellington....163
Bostwick & Sons, Garage, Seville....176
Botzum Brothers Co., Builders' Supplies, Seeds and Agricultural Implements, Akron.198
R. O. Bowman, Cattle, Poultry and Fertilizer Dealer, Medina....164
Branch & Longacre, Furniture and Undertaking, Medina.... Cover
Frank Brandow, Automobiles, Carriages and Wagons, Medina....148
A. H. Breyley, Cattle Breeder, Litchfield....156
Brunswick Poultry Farms, Poultry Breeders, Brunswick....191
Buckeye Implement & Supply Co., Cleveland....147
I. H. Chambers, Poultry Breeder, Seville....193
C. C. Cheeney, Automobiles and Supplies, Medina....148
Clement Company, Cement Contractors, Medina....165
Laveer Cleveland, Canvas Glove Manufacturer, Lodi....177
W. I. Dague, Insurance, Sharon Center....181
De Armitt's Department Store, Medina....169
J. W. Denham, Cattle Breeder, La Grange....156
Joseph Dick Manufacturing Co., Machinery, Canton....184
Dutt Feed & Supply Co., Flour, Feed, Seeds and Builders' Supplies, Wadsworth...174
Emmett & Westland, General Store, Brunswick....176
Edward Edwards, Shoe Repairing, Lodi....199
Fahl's Drug Store, Wadsworth....170
Fairview Egg Farm, Poultry Breeders and Eggs, Leroy....191
Fairview Farm, Cattle Breeders, Spencer....161
F. A. Falconer, General Merchandise, Hay, Grain and Feed, Pawnee....172
Farmers Mutual Fire & Lightning Insurance Association, Medina....180
Thos. Ferriman & Son, Clothing and Gents' Furnishings, Medina....Cover
First National Bank, Wadsworth....150
Fisher's Quality Shoe Store, Boots and Shoes, Medina....199
Fred D. Ganyard, Insurance and Real Estate, Medina....181

M. V. Garra, Horse Breeder, Spencer....162
I. N. Geisinger, Grocer, Poultry and Stock Food, Wadsworth....178
A. A. Gish, Confectionery and Ice Cream, Medina....166
Mrs. Joe Gordon, Poultry Breeder, Seville....194
Harper's Drug Store, Wadsworth....171
C. E. Harris & Son, Cattle Breeders, Medina....158
F. I. Hawkins, Photographer, Medina....190
George F. High, Jeweler, Medina....183
Hilliard & Curry Co., Furniture Dealers and Funeral Directors, Wadsworth....175
J. Holben, Horseshoeing and Jobbing, Medina....152
A. J. Holmes, Cattle and Swine Breeder, Litchfield....159
E. F. Holmes, General Merchandise, Chippewa Lake....177
Hopkins & Bagley, Cattle Breeders, Sharon Center....161
R. J. Howe, Real Estate and Insurance, Lodi....196
H. T. Immel, Elevator, Seville....174
H. A. Indoe & Son, Poultry Breeders, Mallet Creek....192
Indoe & Hatch, Cattle Breeders, Medina....158
Kelly Island Lime & Transport Co., Cleveland.... 12
G. E. Kennedy, Poultry Breeder, Mallet Creek....192
C. E. Knapp, Real Estate and Insurance, Lodi....196
W. R. Koons, Rebuilt Typewriters, Medina....199
C. G. Kreider & Co., Dry Goods, Wadsworth....172
Litchfield Elevator Co., Coal, Grain and Feeds, Litchfield....166
Locust Grove Stock Farm, Cattle, Swine and Poultry Breeders, Mallet Creek....157
Lodi Concrete Works, Lodi....165
Lodi Review, Newspaper, Lodi....188
Lodi State Bank, Lodi....150
F. W. McDowell, Photographer, Medina....190
W. A. McIntosh, Newspapers, Candy and Tobacco, Medina....167
Maple Crest Farm, Poultry and Swine Breeders, Medina....159
Maple Lawn Farm, Cattle Raiser and Fruit Farm, Medina....159
Medina Bending Works, Lumber and Building Materials, Medina....154
Medina Coal Co., Medina....165
Medina County Gazette, Newspaper, Medina....187
Medina Creamery Co., Manufacturer Creamery Butter, Cleveland....168
Medina Farmers Exchange Co., Agricultural Implements, Flour, Feed, Fertilizers, Medina....173
Medina Rug & Carpet Works, Medina....155
Medina Sentinel, Newspaper, Medina....186
Medina Veterinary Hospital, Medina....200
Messmer Hotel, Erhart....180
Mound Hill Farm, Poultry Breeders, Seville....194
A. Munson & Son, Hardware and House Furnishings, Medina....179
C. F. Musser, Garage and Auto Repairing, Litchfield....176
A. W. Nettleton, Cattle & Poultry Breeder, Medina....159
E. G. Norton, Cattle and Swine Breeder, Seville....161
Roy B. Oatman, Machinery, Plumbing and Heating, Medina....191
Oatman's Hardware, Hardware, Medina.... 16
Ohio Farmers Insurance Co., Leroy....Cover
The Old Phœnix National Bank, Medina.... 4

Claude Overholt, Restaurant and Confectionery, Seville....198
Floyd Owens, Dog Kennels, Tecumseh, Mich....170
F. W. Peebles & Sons, Cattle Breeders, Brunswick....149
E. L. Pierce, Cattle Breeder, Wellington....163
E. T. Pierce, Insurance, Cream Separators, Automobile Accessories, Medina....148
Plant Food Co., Plant Lime Manufacturers, Cleveland.... 7
L. H. Randall, Insurance, Medina....181
Ira H. Rasor, Automobiles and Supplies, Wadsworth....149
H. F. Rebman & H. R. Billman, Horse and Cattle Breeders, Spencer....162
L. H. Renner & Sons, Cattle; Sheep and Swine Breeders, Medina....160
Riverside Poultry Plant, Poultry Breeders, Valley City....196
A. N. Robinson, Corn Crib Manufacturer, Medina....167
A. I. Root Co., Automobile Supplies, Garage and Machinery, Medina.... 2
J. W. Sanders, Hardware and Agricultural Implements, Lodi....177
Sanoma Poultry Farm, Poultry Breeders and Supplies, Seville....194
Savings Deposit Bank, Medina....Cover
Seville Ice Cream Co., Manufacturers Ice Cream, Lunch and Confectionery, Seville. 167
Seville Times-News, Newspaper, Seville....188
Sharon Center Kennels, Poultry and Dog Breeders, Sharon Center....155
A. E. Shaw, Jeweler and Optician, Medina....189
O. C. Shepard Co., Flour, Feed and Seeds, Medina....173
G. H. Smith, Dentist, Medina....168
M. C. Smith, Poultry Breeder, Sterling....195
R. C. Snyder, Poultry Breeder, Seville....195
Sooy Brothers, Cattle Breeders, Wellington....164
J. L. & H. Stadler Rendering and Fertilizer Co., Cleveland.... 9
D. K. Stover, Agricultural Implements and Wagons, Wadsworth....154
Grove Sylvester, Cattle and Poultry Breeder, Medina....160
Townsend Stock Farm, Horse and Cattle Breeders, Chippewa Lake....156
J. M. Troster, Poultry Breeder, Mallet Creek....192
J. W. Tuttle, Druggist, Medina....170
C. S. Upson, Poultry Breeder, Medina....193
Van Deusen & Plank, Real Estate and Insurance, Medina....197
Wadsworth Banner Press, Newspaper, Wadsworth....188
Wadsworth Paint Factory, Paint Manufacturers, Wadsworth....189
Wadsworth Savings & Trust Co., Wadsworth....152
H. H. Weaver, Poultry Breeder, Seville....195
A. K. Weisz, Poultry Breeder, Mallet Creek....192
Western Reserve Garage, Auto Repairing & Garage, Medina....149
T. D. Wolbach, Photographer, Wadsworth....190
H. M. Woodward, Cattle Breeder, Medina....160
Geo. B. Wortman, Dentist, Wadsworth....169
W. E. Wright Co., Building Material, Flour and Feed, Akron....153
E. C. Ziegler & Son, Department Store, Medina....Cover

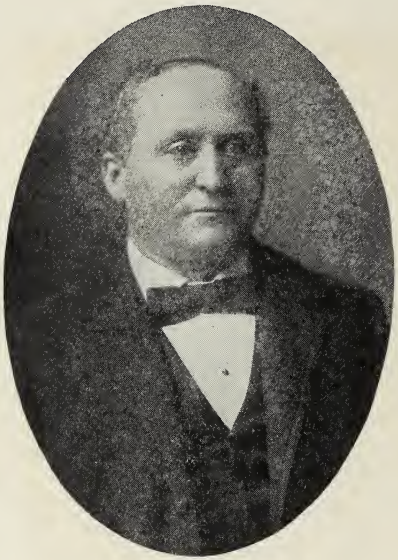

The Late
LYMAN OATMAN

We Are Always Prepared
To Serve YOU Well

You will find by trading with us that we are AT ALL TIMES interested in the amount of SATISFACTION we can give you.

1872 **Oatman's Hardware** 1916

MEDINA, OHIO

EVERY NEED FOR FARM AND HOME IN HARDWARE

THE ENDLESS STORE WITH THE ENDLESS LINE

has become an institution in this County.

We have THE MOST COMPLETE LINE of HARDWARE IN MEDINA COUNTY.

MONEY BACK IF DISSATISFIED.

ARE YOU OUR CUSTOMER?

Our payment of taxes in this County has helped build new schools, new roads, new streets—and all sorts of public improvements. When you send your money to catalogue houses, your county derives no benefit. TRADE AT HOME.

Hardware Tinware Roofing
Paints Oils and Glass

EMPLOYEES OF THE MEDINA POST OFFICE.

Medina County Directory

MEDINA

ABBREVIATIONS.—a, means acres; h, horse; c, cow; bds, boards; B tel, Bell telephone; 4 ch, 4 children; H&L, house and lot; Brun 19, Brunswick Township, Road No. 19 (see map); O, owns; R1, Rural Route No. 1; ret, retired; T, tenant.

Abrams, Louis (Lillie) 3 ch clothier 403 S Court.
ADAMS, H. W. (Arvilla) monumental works 227 N East St. See adv.
Adams, J. H. 117 N Broadway.
Ainsworth, Mrs. C. N. 77 Public Sq.
Ainsworth, Miss C. R. housekeeper 131 N Elmwood Tel.
Ainsworth, J. T. insurance 131 N Elmwood Tel.
Ainsworth, Willard (Louisa) 2 ch attorney 328 E Liberty.
Alberts, Cecil H. 212 N Broadway.
Albro, Lillian A. housekeeper 403 W Liberty Tel.
Albro, Mildred B. housekeeper 403 W Liberty Tel.
Albro, W. H. banker 403 W Liberty Tel.
Alden, Miss S. K. 108 Public Sq.
Alderfer, Walter (Lulu) 1 ch automobile S Court.
Alexander, Wm. (Lulu) laborer S Huntington.
Allen, O. D. 578 S Broadway.
Anderson, Chas. 562 Wadsworth Rd.
Anderson, James (Lucy) retired 412 S Court St.
Anderson, Paul (Vera) 1 ch livery 244 E Smith Rd Tel.
Anderson, Samuel (Mamie) 3 ch plumber 231 S Broadway Tel.
Anderson, Warren (Nora) 2 ch livery 254 E Smith Rd. See adv.
Andrew, Joseph (Abbie) 2 ch banker 706 S Court Tel.
Andrew, Theo. employee 214 W Liberty Tel.

Arndt, C. A. (Lena) employee 511 W Friendship Tel.
Auble, Ford Egypt Rd.
Aylard, A. D. (Ella) 1 ch telephone manager 216 Lafayette Rd.
Aylard, Helen 1 ch housekeeper 230 S Elmwood St.
Aylard, H. E. (May) 4 ch banker Lafayette Rd.
Bailey, Julia housekeeper 209 N Broadway.
Bailey, Mrs. Wm. 1 ch housekeeper 129 N Broadway.
Baish, Arthur (Jessie) employee 136 N Huntington Tel.
Baish, Clem (Mildred) employee 232 Jefferson.
Baish, T. A. 229 Prospect St.
Baish, William (Ida) butcher 257 S Court Tel.
Baker, Willis (Marie) 1 ch employee 228 S East St Tel.
Baldwin, Wm. B. (Leonora) editor Medina Co. Gazette 206 N Elmwood. See adv.
Baque, W. F. 121 W North St.
Barlow, Fred Litchfield.
Barnabee, H. J. 410 E Washington.
Barnes, Chas. employee W Friendship.
Barnett, W. S. Lafayette Rd.
Barnosky, James storekeeper 554 Bronson St Tel.
Barrow, E. A. employee 314 N Elmwood.
Barrows, Kenneth employee 501 W Friendship.
Barry, Charles (Elma) employee 143 W Liberty Tel.
Bartholomai, Adolph clerk 221 E North.
Bartholomai, Gus (Emily) retired 315 E North.
Bartholomai, Mrs. Louis housekeeper 221 E North.
Bartholomay, A. F. (Julia) meat market 245 W Liberty Tel. See adv.
Bartholomew, S. 205 S Court St.
Bartunek, F. C. (Maggie) tailor 217 E North.
Batten, Miss 230 E Liberty.
Beach, C. H. 425 W Friendship St.
Beach, Mrs. Francis housekeeper 505 E Washington Tel.
Beach, Mrs. Mary L. school teacher 505 E Washington Tel.
Beach, W. L.
Bealman, Edward (Ella) 2 ch employee 121 S East Tel.
Beck, Alvin (Lena) 2 ch manager Oatman's hardware 581 S Broadway Tel.
Beck, Fred (Elizabeth) 8 ch employee 614 S Court Tel.
Beck, John Broadway Blk.
Beck, J. S. (Anna) employee 529 E Friendship Tel.
Beck, Luther marine engineer Elmwood St.
Beck, Will (Mildred) employee 252 N Elmwood Tel.
Beech, Miss May 505 E Washington.
Beedle, Elisha (Olive) blacksmith 274 S Court Tel.
Beedle, J. C. (Fannie) livery stable 110 W Washington Tel.
Beedle, Theresa clerk 136 W Liberty Tel.
Benford, Albert (Ruie) 3 ch blacksmith 597 S Broadway Tel.
Benford, A. E. 313 E Smith Rd.
Bennett, Mrs. G. W. housekeeper 211 N Elmwood Tel.
Bennett, Mrs. Jennie Mallet Creek.
Bennett, Laura 1 ch housekeeper 300 E Smith Rd Tel.
Bennett, Scott 1 ch saw mill 303 E Smith Rd Tel.
Bergafoot, Blanche housekeeper 436 Bronson St.
Bergafoot, Martin employee 436 Bronson St.
Berry, Ernest (Lucie) 4 ch 503 S Broadway Tel.
Best, John (Elva) 4 ch employee 434 E Washington Tel.
Bibbons, W. R. (Bessie) surveyor 139 N Broadway.
Bigelow, P. C. (Sadie B.) 3 ch traveling salesman O H&L 612 E Washington St.
Billings, Mary J. housekeeper 310 W Liberty Tel.
Billings, Susan M. housekeeper 310 W Liberty Tel.
Bishop, Gertrude milliner 303 N Court.
Blakeslee, H. M. Neumayer Block.
Blanchard, Herbert (Lucie) 4 ch auto repairer 406 S Broadway Tel.
Blanot, Ross (Kitty) farmer 403 S Broadway Tel.
Bobik, Louis employee Foundry St.
Boque, William (Carrie) painter 121 W North Tel.
Borger, Henry (Maud) employee 124 N Vine Tel.
Borger, Jacob (Mrs. J.) shipping mgr Root Co 132 N Vine St Tel.
Borland, George (Cora) 3 ch employee 330 S Court Tel.
Bostwick, Ed. 539 W Smith Rd.
Boswell, Mrs. Rae 227 Grant Ave.
Boult, Mrs. George 202 N Court St.
Boult, Mrs. Zoe P. music teacher 202 N Court.
Bowman, Clare employee 523 Blake Ave.
Bowman, Frank retired 307 E Washington Tel.

Bowman, J. R. (Jennie) auto livery 417 W Friendship.
Bowman, O. E. (Pearl) road contractor 337 E North.
BOWMAN, R. O. dealer in live stock, poultry and fertilizers 422 W Liberty. See adv.
Bowman, W. D. (E. M.) employee 520 W Friendship Tel.
BOWMAN, W. E. (Mandy) garage 433 W Liberty. See adv.
Boyd, Robert section boss 345 W Friendship Tel.
Boyden, A. L. Root Co 672 W Liberty Tel.
Boyden, L. W. Root Co 682 W Liberty Tel.
BRADELY, MISS MILDRED housekeeper 237 S Jefferson Tel.
Braden D. D. barber 439 E Liberty.
Braden, Oda farmer 439 E Liberty.
Bradley, Mrs. Myrtle 1 ch housekeeper 237 S Jefferson Tel.
Bradway, Andy (Amber) printer 137 Bishop Tel.
Bradway, Herbert (Mina) employee 547 N Court Tel.
Bradway, Herbert employee 230 W North.
Bradway, Mamie housekeeper 230 W North Tel.
Bradway, William employee 230 W North.
Brainard, Mrs. housekeeper 203 N Court Tel.
Brainard, Edna employee 315 W Liberty Tel.
Brainard, George (Clara) 3 ch mail carrier 414 E Washington Tel.
Brainard, Mrs. H. H. housekeeper 315 W Liberty Tel.
Brainard, Samuel (Grace) jeweler 117 W North Tel.
Branch, Ada 230 E Liberty.
Branch, Mrs. F. A. 235 S Broadway.
Branch, Fred M. (Lorena) 2 ch furniture 218 S Broadway Tel.
Branch, J. C. 254 Grant St.
Branch, Levi 316 W Liberty.
Branch, Mrs. Monte housekeeper 235 W Liberty Tel.
BRANDOW, FRANK (Myra) automobiles and wagons 240 W Friendship. See adv.
Braugh, Levi retired 316 W Liberty Tel.
Brintnall, Mrs. Edith housekeeper 420 N Court.
Brintnall, Genevieve billing clerk 420 N Court.
Brintnall, Ralph farmer 420 N Court.
Brintnall, Ruth school teacher 420 N Court.
Brofee, Clarence (Gertrude) 2 ch laborer S Elmwood St.
Brooks, Ora 1 ch horse trainer Lafayette Rd.
Brought, Frank 1 ch farmer Lafayette Rd.
Brown, Elmer A. (Ida) contractor 243 N Court Tel.
Buchanan, F. P. retired 135 N Broadway.
Buchanan, Geo. M. Short St.
Buchanan, W. R. W. Smith Rd.
BURCH, FANNY 353 Prospect St.
Burgin, Sam 304 W Smith Rd.
Burnham, Andrew retired 221 N Elmwood Tel.
Burnham, Arthur (Cora) employee 246 W Friendship Tel.
Burnham, E. S. W Liberty.
Burnham, Frank retired 209 N Broadway.
Burnham, Harold employee 246 W Friendship Tel.
Burt, Mrs. Addie 1 ch clerk 267 S Court Tel.
Burt, E. V. 267 S Court.
Butcher, J. M. (Eva) sign painter 222 N Huntington Tel.
Butdorf, Fred (Lucile) drayman 132 W Washington.
Butdorff, John drayman 120 W Liberty Tel.
Buttolph, A. B. (Cora) 1 ch moulder 522 S Elmwood.
Buttolph, Had (Bertha) 5 ch moulder 249 Lafayette St.
Buttolph, Harrison (Elizabeth) 9 ch retired S Elmwood.
Cain, Walter (Rose) 2 ch teamster 421 S Broadway Tel.
Calvert, John T Root Co 661 W Liberty Tel.
Calvert, R. J. (Carrie) employee 138 N Vine Tel.
Canavan, Mrs. A. housekeeper 514 W Liberty Tel.
Canavan, Miss Ella school teacher 514 W Liberty Tel.
Canavan Geraldine housekeeper 515 W Liberty Tel.
Canavan, John traveling salesman 515 W Liberty Tel.
Canfield, Arthur employee 112 N Broadway Tel.
Canfield, A. B. Litchfield.
Canfield, A. E. Grangerburg Rd.
Canfield, Etha 6 ch housekeeping Elmwood St.
Canfield, Roy (Hazel) employee 133 Mill St Tel.
Cannon, C. M. (Emma) 2 ch grocery Lafayette Rd.
Cannon, Perry 248 S Court.
Carrington, E. C. (Lucy) agent 137 Lafayette St.
Carrington, Mrs. S. E. Mallet Creek.

Carter, Anna (col) 8 ch washing W Smith.
Case, Bryon student 145 N Vine Tel.
Case, Ford, school teacher 339 E Liberty.
Case, George (Blanche) painter 339 E Liberty St.
Case, Marjorie 544 Wadsworth Rd.
Case, Orson (Emma) 1 ch teamster 544 Wadsworth Rd Tel.
Case, Raymond student 145 N Vine Tel.
Case, Wm. caretaker Pythian Home 347 N Huntington Tel.
Case, W. Earnest (Hattie) auto mfr 145 N Vine Tel.
Cecil, George employee Bronson St.
Chaffee, S. T. (Bertha) employee 321 N Broadway.
Chapin, Oscar D. (Lora) 1 ch machinist 435 E Washington Tel.
Chapman, C. W. (Mattie) day laborer O ¼a 1h 1c 531 E Liberty St.
Chenalworth, Mrs. Adeline housekeeper 432 W Friendship.
Chipps, Ruth housekeeper 405 W Friendship Tel.
Christian, Fred (Baleska) carpenter 233 N. Elmwood.
Clark, Clarabelle housekeeper 331 W Washington Tel.
Clark, C. O. (Mary) clerk 236 N Huntington.
Clark, F. E. (Jennie) 1 ch farmer 274 S Court Tel.
Clark, Fred P. auto repairer 210 W Washington Tel.
Clark, Harriet O. 1 ch housekeeper W Washington.
Clark, John (Helen) 2 ch ret farmer 130 Lafayette St.
Clark, Norman (Ethel) greenhouse 301 W Friendship Tel.
Clark, Mrs. R. W. 331 W Washington.
Clement, Charles employee 143 W Liberty Tel.
Clement, Mrs. Clara housekeeper 211 N Elmwood Tel.
Clement, Eugene (Ethel) contractor 131 N Huntington Tel.
Clement, F. A. (Mary) carpenter 303 N Broadway.
Clement, Rollin (Relia) contractor 127 N Huntington Tel.
Clement, W. A. (Mary) concrete builder 145 N Broadway.
Codding, Vie housekeeper Lafayette Rd.
Cole, Clarence employee 311 W Washington Tel.
Cole, Eugene 374 Baxter St.
Cole, W. H. 572 Broadway.
Collin, A. W. 325 E North St.
Collin, Charles ret farmer 243 N Broadway.
Condon, Ed. (Mary E.) 1 ch laborer 308 E Friendship.
Condon, Harriet housekeeper 308 E Friendship.
Conkling, Neil 502 E Liberty St.
Connor, C. (Phœbe) painter 118 N Elmwood.
Conway, M. J. (Gret) ret 401 N Court Tel.
Coons, W. N. (Nettie) doctor 211 N Court Tel.
Cover, J. S. 613 Wadsworth Rd.
Cover, Pete (Irene) 1 ch employee 584 S Broadway Tel.
Cozad, George (Sarah) section boss W Smith.
Crees, Walter 126 E Smith Rd.
Crites, Mrs. Florence 239 S Court.
Crites, Ray 443 E North St.
Crites, Roy 522 S Elmwood.
Crofoot, C. R. 322 E Smith Rd.
Crofoot, J. F. 321 E Smith Rd.
Crofoot, Lyman (Lillian) 2 ch stone mason 415 E Smith Rd Tel.
Crofoot, O. E. (Mildred J.) 1 ch stone mason and bricklayer O H&L 411 E Friendship.
Curtiss, Asa E Washington.
Curtiss, Mary A. housekeeper 133 W Washington.
Curtiss, Mrs. Sarah H. (widow) 2 ch housewife O H&L 405 E Friendship.
Dannley, C. F. (Alice) clerk 337 N Broadway.
Dannley, J. D. 3 ch keeper of County Seals and Weights 325 N Broadway.
Darfoot, Otton odd jobs 248 Elm St.
Davenport, Clare O. 523 S Broadway.
Davis, C. F. (Luella) auto livery 247 E Friendship.
Davis, David plumber 218 Jefferson.
Davis, H. A. (Caroline) employee 216 Jefferson.
Davis, M. G. (Mary) 1 ch machinist 330 E Friendship.
Dealing, Mrs. Jessie housekeeper 408 E Liberty Tel.
Dealing, O. B. auctioneer 231 W Washington Tel.
De Armitt, C. J. (Rose) department store 238 Washington Ave. See adv.
Denton, George editor Sentinel 315 N Huntington Tel.
Derhammer, E. E. (Emma) carpenter 334 N Court St.
Dimmock, Rev. S. F. 236 E Liberty St.
Doane, Charley (Clara) 1 ch farmer 222 S Jefferson Tel.
Domka, Joe employee 544 Bronson St.
Donaldson, L. J. (Bertha B.) real estate 137 N Vine Tel.

Donnelly, Hugh (Lilly) teamster 241 S Jefferson Tel.
Drake, Ivan (Rosetta) 1 ch farmer 521 S Court Tel.
Drehr, H. M. (Lillian N.) machinist 210 Lafayette Rd.
Drehr, Rome 456 Baxter St.
Dueckler, Wm. (Susan) 1 ch shoemaker Mill St.
Dustin, H. E. (widower) 6 ch ret farmer O H&L 511 E Liberty St.
Eades, George 1 Bishop Court.
Earl, Irving (Elizabeth) employee Bishop St.
Eckart, B. E. 334 W Washington St.
Eckert, Fred W. painter 232 N Elmwood Tel.
Eddy, Chas. D. (Lena Bell) 4 ch lineman tel T H&L&B 444 E Friendship St.
Edmund, W. S. 334 E Liberty.
Edwards, Galbraith (Florence) 3 ch bookkeeper 581 S Broadway Tel.
Edwards, Hobart (Mary) grocer 433 E Liberty.
Edwards, H. E. 533 E Washington.
Edwards, Rev. W. V. minister 321 E Liberty.
Effinger, W. J. (Dorothy) employee 327 N Elmwood.
Einhart, J. B. Weymouth St.
Elbert, Cecil (Freda) employee N Huntington Tel.
Elder, W. A. employee 143 N Elmwood Tel.
Ellsworth, Edward J (Frances) 1 ch moulder Vine St.
Ellsworth, G. T. (Mary) employee 334 E Friendship.
Emerson, May, housekeeper 221 N Elmwood Tel.
Emery, Chas. (Pearl) 1 ch laborer W Smith.
England, Claud employee 404 W Liberty Tel.
England, James (Orena) painter 346 E Liberty Tel.
England, Mabel housekeeper 134 W Liberty Tel.
Fenn, Clara school teacher 424 N Court.
Fenn, C. M. (Lucia) ret 424 N Court.
Fenn, H. M. (Gertrude) 5 ch root factory 402 Elmwood St.
Fenton, Walter J 130 W Liberty St.
Ferguson, Mrs. F. F. 219 S Broadway.
Ferriman, Myron (Mary) 3 ch clothier 424 E Washington Tel.
Ferriman, Thos, Sr. (Mary) clothing 403 E Liberty. See adv.
Ferriman, Thomas, Jr. (Laverne) clothier 403 E Liberty. See adv.
Ferry, Augustus (Elizabeth) 1 ch civil engineer 607 S Court Tel.
Fildes, R. D. (Viola) machine co W Liberty Tel.
Fisher, Bush H. J. (Kate) 1 ch hardware and real estate salesman O 4a 603 E Liberty St.
Fisher, L. O. (May) 4 ch shoe dealer 429 Lafayette Rd. See adv.
Fisher, Marcella bookkeeper 310 N Court.
Fisher, Natalia bookkeeper 316 N Court.
Fisher, W. H. 599 S Court St.
Flickinger, Lakey (Emma) 4 ch clerk of courts 415 S Broadway Tel.
Foote, Fred (Lidia) 4 ch grocer 334 E Washington Tel.
Foote, S. G. 320 Baxter St.
Foskett, Horatio (Omeda) carpenter 695 S Court.
Foskett, H. P. (Helen) 1 ch ret 533 S Court Tel.
Foskett, H. W. 494 Lafayette Rd.
Foskett, Philo (Sara) 4 ch mail carrier 590 S Broadway Tel.
Frazier, William (Amanda) ret 429 S Court Tel.
Frazier, Wm. garage S Court.
Frazier, William D. (Mary) carpenter 241 E Smith Rd.
Fredrick, Eldora 4 ch housekeeper S Huntington.
Freeman, Marion (Harriet) 2 ch engineer 511 E Liberty Tel.
French, Arthur employee 249 N Elmwood Tel.
French, Mary housekeeper 249 N Elmwood Tel.
French, Ruth clerk 249 N Elmwood Tel.
Fretter, Albert (Dorothy) 603 S Broadway Tel.
Fretter, Charley plumber 627 S Broadway Tel.
Fretter, Joseph (Hanna) 1 ch plumber 627 S Broadway Tel.
Friedt, Mrs. Anna housekeeper 302 N Broadway.
Fritsch, Rev. H. S. minister 217 E Liberty.
Frizell, Mrs. Julia 346 E Liberty.
Fuller, Clara 2 ch housekeeper 319 E Friendship.
Fuller, Myrell clerk 319 E Friendship.
Fuller, Nelson O. (Elizabeth) book store 337 E Washington.
Fulmer, H. G. employee 411 W Friendship.
Fusselman, J. P. (Eliza) 3 ch farmer S Elmwood.
Gable, H. F. (Edith) traveling salesman 326 N Court.
Gable, Jessie 386 Lafayette Rd.
Gage, M. C. (Eugenia) employee 524 E Friendship.

Ganyard, L. B. (Nellie K.) 2 ch surveyor and civil engineer O 6a 3h 3c E Washington St Tel.
Ganyard, Medill mail messenger 225 E Liberty.
Gardner, Katherine housekeeper 249 N Elmwood Tel.
Gardner, O. T. 6 ch feed and implements S Elmwood.
GARDNER, WM. H. (Elizabeth) 2 ch farmer O 137a 4h 30c 202 N Court St.
Garver, Louis (Jennie) 3 ch auditor 60 S Court.
Gates, David A. (Florence) B. & O. agent 232 W Friendship Tel.
Gates, Effie employee 143 N Elmwood Tel.
Gates, John marshal 143 N Elmwood Tel.
GAYER, ELMER (Beula) employee 416 S Elmwood Tel.
Gayer, John (Lena) employee 285 S Court Tel.
GAYER, JOHN A. 285 S East St.
GAYER, JULIUS E. 310 E Smith Rd.
Gehman, Miss Fanny housekeeper 218 E Liberty Tel.
Gehman, Rufus L. (Bell) sheriff 218 E Liberty Tel.
Gems, Frank (Rose) 6 ch painter W Smith.
Gibbs, Elbridge (Edna) 1 ch bookkeeper 630 S Court Tel.
Gilbert, Jesse (Dotty) blacksmith 313 N Broadway.
GISH, A. A. (Harriet) confectionery and ice cream 509 W Liberty Tel. See adv.
Gish, M. L. housekeeper 509 W Liberty Tel.
Gleason, J. R. (Harriet) physician 326 W. Washington.
Goodale, V. S. (Grace) minister 303 N Court Tel.
Goodwin, Mrs. H. M. housekeeper 211 W Washington.
Gordon, John employee 533 Bronson St.
Gower, Miss Dennie 224 W Washington.
Graves, John ret 229 S Broadway Tel.
Gray, Eliza J. housekeeper W Washington.
Gray, J. G. 203 W Washington.
Green, Miss Allie 1 ch housekeeper 342 Wadsworth Rd Tel.
GREEN, C. J.
Green, E. C. 648 Wadsworth Rd.
Green, M. V. Hobart Block.
Green, S. J. 681 Wadsworth Rd.
Greenup, William (Estella) 1 ch carpenter 121 Mill St Tel.
Griesinger, Alfred W. 555 S Court.
GRIESINGER, C. L. 314 E Washington St.
Griesinger, Henry W. (Fay) employee 124 W Union Tel.
Griesinger, William E. shoe merchant 224 W Liberty Tel.
Griesinger, W. F. employee 203 W North Tel.
Gruninger, A. J. (A. M.) carpenter 124 Bishop Tel.
Gruninger, George (Helen) 3 ch contractor 598 S Court Tel.
Gruninger, Henry (Hattie) telephone line 551 S Broadway Tel.
Gunkleman, Louis C. (Mary) carpenter 129 Bishop St Tel.
Hale, Albert, 523 Blake Ave.
Hale, Mrs. D. C. housekeeper 238 N Elmwood Tel.
Hale, Esther stenographer 238 N Elmwood Tel.
Hallowell, Mrs. E. E. housekeeper 249 N Elmwood Tel.
Hammerschmidt, Egbert employee 203 N Court Tel.
Hammerschmidt, Louis (Lovina) shoemaker 203 N Court Tel.
Hammerschmidt, Nellie stenographer 203 N Court Tel.
Hammerschmidt, Wm. (Pearl) O of greenhouse 113 W Friendship Tel.
Handchey, E. R. 225 S Jefferson.
Handy, Frank (Mary) sign painter 131 W Friendship Tel.
HANDY, MRS. H. F. 131 W Friendship.
Hane, William (Lottie) 3 ch employee 332 S Court Tel.
Hange, Allen (Nettie) 3 ch horse dealer 402 E Washington Tel.
Hanshue, Charles (Nellie) 2 ch garage 226 S Broadway Tel.
Hard, Mrs. Delia housekeeper 200 N Court St.
HARD, MRS. E. G. N Court St.
HARDING, FANNIE housekeeper 328 E Friendship.
Harding, Firman L. (Alverta) auctioneer 409 N Court Tel.
Harley, Edward (Ruby) carpenter 547 N Court Tel.
Harrington, Anna housekeeper 229 N East.
Harrington, Gladys school teacher 653 W Liberty Tel.
Hart, Mrs. M. J. ret 305 W Friendship Tel.
Hart, Rollin (Bessie) employee 316 E Liberty Tel.
HART, R. E. Medina Coal Co Lafayette Rd. See adv.
Hartel, P. S. 328 W Smith Rd.
Hartman, Della housekeeper 133 N Court Tel.

Hartman, Elsworth (Mildred) 3 ch grocer 503 S Court Tel.
Hartman, Josiah (Ida) ret 503 S Court Tel.
Hartman, J. M. (Anna) ret 117 Friendship St.
Hartzog, Harry (Lelia) railroad agent 550 S Broadway Tel.
Harvey, Clyde Newmeyer Block.
Hass, Frederick W. (Alma Bohn) 2 ch minister 514 S Court Tel.
Haury, Frank (Nellie) carpenter W North.
Hawk, George (Mary) 2 ch machinist 597 S Court Tel.
Hawk, H. C. (Alice) 4 ch ret 226 E Washington Tel.
HAWKINS, F. I. 1 ch photographer 120 Lafayette Ro. See adv.
Heath, Frank attorney 117 N Broadway.
Heiss, Frank (Hanna) 1 ch employee 240 E Washington Tel.
Hemmeter, Daniel ret 215 W Washington.
Hemmeter, W. E. (Nellie M.) mgr. Warner, Hemmeter Dry Goods Co 422 W Washington Tel.
Hendrickson, Blake banker 321 W Washington Tel.
Henry, Mrs. R. A. 569 S Court.
Hetzel, Peter employee Foundry St.
High, George (Lovina) 3 ch jeweler 415 S Court Tel.
High, I. R. S Court.
Hobart, B. F. employee 219 N Court Tel.
Hobart, Charles grocer 214 N Elmwood Tel.
Hobart, Eunice employee 217 N Court Tel.
Hobart, J. A. salesman 226 N Elmwood Tel.
Hobart, Mildred employee 217 N Court Tel.
Hobart, Vera clerk 214 N Elmwood Tel.
Hobart, William employee 217 N Court Tel.
Hobart, W. H. (Frances) foundry 224 N Court.
Hoddinot, George employee 315 N Elmwood.
Hoff, Josiah 520 W Smith Rd.
Hoff, R. Lafayette Rd.
HOLBEN, J. 1 ch horse shoeing and jobbing 602 S Court. See adv.
Holben, Miss Laura housekeeper 602 S Court Tel.
Holben, Salome 3 ch ret 602 S Court Tel.
Holcomb, D. M. (Ella) ret farmer 310 N Broadway.
Holmes, Geo. (widower) 3 ch ret farmer 143 Spring Grove Ave.
Hoover, Christopher (Carrie) Farmers' Exchange Co 146 N Vine Tel.
Hoover, J. C. (Elizabeth) employee 302 N Broadway.
HORN, H. A. 732 W Smith Rd.
Horton, C. B. (Julia) ret 243 E North.
House, George (Anna) 4 ch contractor 241 S Broadway Tel.
Houston, H. J. (G. L.) painter 214 W North Tel.
Howard, Elizabeth 2 ch housekeeper 233 S. Huntington.
Howe, P. D. 612 Lafayette Rd.
Howk, G. L. 597 S Court.
Huddleston, Mrs. Thomas housekeeper S Huntington.
Huffman, Mrs. Almina (widow) housekeeper O H&L 415 E Friendship St.
Huffman, Charles (Laura) 2 ch laborer Vine St.
Huffman, C. B. 448 Baxter St.
Huffman, C. E. 501 E North St.
Huffman, D. (Eva) 1 ch moulder S Vine.
Huffman, Elmira housekeeper 415 E Friendship.
Huffman, John (Kate) blacksmith Elmwood.
Huffman, Lucy 3 ch housekeeper S Vine.
Huffman, L. B. 304 Baxter St.
Huffman, Mahlon (Elda) employee 347 E Liberty.
Huffman, Orie (Lucy) laborer S Vine.
Huling, Mrs. Clara housekeeper 302 W Liberty Tel.
Humes, Will (Zula) 2 ch machinist 126 Mill St Tel.
Humphrey, C. A. 536 S Elmwood.
Hunsberger, Mrs. Ida music teacher 233 E Liberty.
Hunt, John (Catherine) teamster 228 N Huntington Tel.
Hunt, Mrs. Mary J. 404 W Liberty.
Hunt, Sadie employee 228 N Huntington Tel.
Hunt, Tom employee 226 Jefferson.
Huntley, Bion (Elva) machinist 333 E Liberty.
Huntley, Mrs. Clara housekeeper 422 E Liberty Tel.
Huntley, Virgil 2 ch teamster S Elmwood.
Hurlebaus, George (Anna) farmer 425 W Friendship.
Huston, E. R. Litchfield.
Hyde, Florence 561 Broadway.
HYDE, REUBEN (Bertha) 2 ch treasurer 544 S Broadway Tel.
Hyde, Susan 1 ch 561 S Broadway Tel.
Ingraham, Asa ret 137 W North.
Iper, Charles (Mabel) machinist 136 W Union Tel.
Iper, John F. (Jennie) painter 416 N Elmwood Tel.
Irwin, H. P. Wadsworth Rd.

Jenks, Clarence (Lora) 4 ch county supt of schools 513 S Court Tel.
Jenks, Edmund (Marion) 4 ch ret 513 S Court Tel.
Jennings, Mrs. Sadie 138 N Elmwood Tel.
Johns, C. A. (Mary) veterinary surgeon 120 W Washington St.
Johnson, Alfred (Cora) 4 ch employee 333 E Smith Rd Tel.
Johnson, W. H. Wadsworth Rd.
Jones, Clyde (Edna) 1 ch cashier 590 S Court Tel.
Jones, Mrs. H. housekeeper 124 W Liberty.
Jones, M. S. Lafayette.
Jones, Robert (Edna) 1 ch Root's factory W Washington.
Judson, M. B. Litchfield.
Kane, Wm. 332 S Elmwood.
Kelley, Mrs. D. L. Mallet Creek.
Kellog, N. S. (Mabel) bookkeeper 653 W Liberty Tel.
Kelser, Philip (S. C.) minister 219 W Friendship Tel.
Kenan, Edward R. employee 311 W Liberty Tel.
Kenan, J. R. (Cora E.) probate judge 311 W Liberty Tel.
Kennedy, Irwin H. ret farmer 321 N Court Tel.
Kennedy, W. I. contractor 403 W Washington Tel.
Kenyon, C. C. (Lucia) ret farmer 400 N Court St.
Kern, C. J. 2 ch furnace dealer 209 E Friendship.
Kern, Harry furnace shop 209 E Friendship.
Kerr, Mrs. N. E. 1 ch Root's factory W Washington St.
Kimball, Charles H. farmer 444 E Washington Tel.
Kimball, Miss Mary P O clerk 444 E Washington Tel.
Kimmell, M. D. (Elma) piano dealer 225 E Liberty.
Kimmell, R. E. (Gladys) automobiles 232 E Liberty.
Kinch, Mary housekeeper 135 Bishop Tel.
Kindall, L. R. (Frances W.) employee 517 E Friendship Tel.
Kindig, John J. (Elizabeth) 3 ch factory Lafayette Rd.
Kindig, Wm. E Smith Rd.
Kindig, W. O. 735 S Court.
King, Mrs. Mary A. employee 427 N Court.
King, W. D. (Lottie) 3 ch bookkeeper Elmwood St.
Kingsbury, W. J. 603 N Court.
Kirkpatrick, James (Lillian) employee 131 N Vine Tel.
Kirkpatrick, Mildred school teacher 131 N Vine Tel.
Konyati, George employee 450 Bronson St.
Koons, F. D. (Angie) milkman 221 N Broadway.
Koons, J. A. (Alice) ret 215 N Broadway.
Koons, Walter (Jennie) milkman 244 N Broadway.
KOONS, W. R. rebuilt typewriters. See adv.
Kracker, Arthur 213 Huntington.
Kramer, J. F. employee 500 W Friendship.
Kramer, Mildred employee 500 W Friendship.
Kraver, Harvey (Ruth) 2 ch machinist 587 S Court Tel.
KRAVER, SOLOMON (Lovina) 2 ch ret 555 South Court.
Lacey, Mrs. E. W. 242 E Liberty.
La Croix, F. W. 118 Lafayette.
Lampson, J. M. W Liberty.
Lance, Adalaide 336 Spring Grove.
Lance, C. E. Lafayette Rd.
Lance, Floyd (Golda) granite worker 315 E Friendship.
Lance, James Lafayette Rd.
Larkin, Anna clerk 310 N Court St.
Lavenport, Ella 2 ch 523 S Broadway.
Lawrence, Chas. (Goldie) 1 ch marble works W Washington St.
Leach, Arthur clothier 222 N Broadway.
Leach, Dorothy 222 N Broadway.
Leach, Florence student 222 N Broadway.
Leach, Mrs. F. H. housekeeper 222 N Broadway.
Leach, Maggie dressmaker 221 E Friendship.
Leach, O. N. clothier 219 E Washington.
Leach, W. O. Litchfield.
Lent, C. E. E Washington.
Lentz, Jacob (Lulu Maude) 3 ch pool room 412 E Liberty Tel.
Letterly, Frank (Mabel) employee N Elmwood Tel.
Letterly, Gus 238 W Smith Rd.
Levet, Miss Mae housekeeper 536 E Liberty Tel.
Levet, Will E. (Jennie) 1 ch carpenter 536 E Liberty Tel.
Lickoush, Mrs. E. H. employee 509 W Liberty Tel.
Linehan, J. 345 S Prospect St.
Logan, Miss Julia housekeper 415 E Liberty.
Long, Mrs. James postmistress 335 W Liberty Tel.

Long, Raymond (Lucille) editor of Sentinel 335 W Liberty Tel.
Longacre, Dasson (Della) 2 ch furniture dealer 116 Lafayette Rd Tel.
Loomis, Edna T. clerk 133 W Liberty Tel.
Lowe, C. B. 320 E Liberty.
Lowe, Ed (Jessie) paperhanger 121 Broadway.
Luke, M. B. (Alberta) employee 302 W Friendship Tel.
Lutz, George 2 ch ret S Huntington St.
Lutz, John (Mary) 3 ch laborer S Huntington.
Lutz, Karl E. 334 S Prospect.
McAnany, Mrs. Ella 233 W North.
McClure, Nathan (Harriet) 2 ch common pleas judge 426 S Court Tel.
McDonald, Burt (Emma) 4 ch laborer S Elmwood.
McDougall, Mrs. E.
McDowell, Blake 519 Blake Ave.
McDowell, Mrs. F. W. housekeeper 118 N Elmwood.
McDowell, F. W. photographer 117 N Court St. See adv.
McDowell, Miss Helen W Washington Tel.
McDowell, Mrs. O. H. housekeeper 431 W Washington Tel.
McDowell, Mrs. R. M. 205 Prospect.
McDowell, Robert O. (Ella) banker 519 Blake Ave Tel.
McFaddin, William (Nancy) ret 641 S Court Tel.
McGinnis, M. 119 S Vine St.
McIntosh, W. A. candy and newspapers 709 S Court St. See adv.
McMillen, Mrs. Winifred 3 ch housekeeper 528 E Washington Tel.
McNeal, Grant (Agnes) 6 ch gas manager 239 E Washington Tel.
McNeal, Geo. W. (Allena) county auditor 238 N Court St.
Mader, Louis (Emma) bricklayer 301 E North.
Malloy, Thomas moulder 418 W Friendship.
Mandville, C. H. ret 245 W Washington Tel.
Mandville, C. V. (Florence) jeweler 247 W Washington Tel.
Mapes, Mrs. G. A.
Maple, Andrew ret N Huntington Tel.
Maple, Ed State Rd.
Marks, Mrs. Carrie housekeeper 216 W Friendship.
Marsh, A. C. 507 S. Court.
Martin, Wm. H. (Antoinette M.) 1 ch section man T H&L 515 E Friendship.
Mason, Ezra banker W Washington.
Mason, Guy 212 N Broadway.
Mason, J. E. 246 W Washington.
Massey, Mrs. W. W. housekeeper 218 N Hunt Tel.
Medley, Gertrude servant 403 W Liberty Tel.
Medley, William (Sally) employee Bronson St.
Metti, Frank employee 217 N Huntington.
Miller, Andrew G. hotel 538 W Liberty Tel.
Miller, Charles J. foundry boss 206 N Elmwood Tel.
Miller, Miss Elizabeth M. housekeeper T H&L 429 E Friendship.

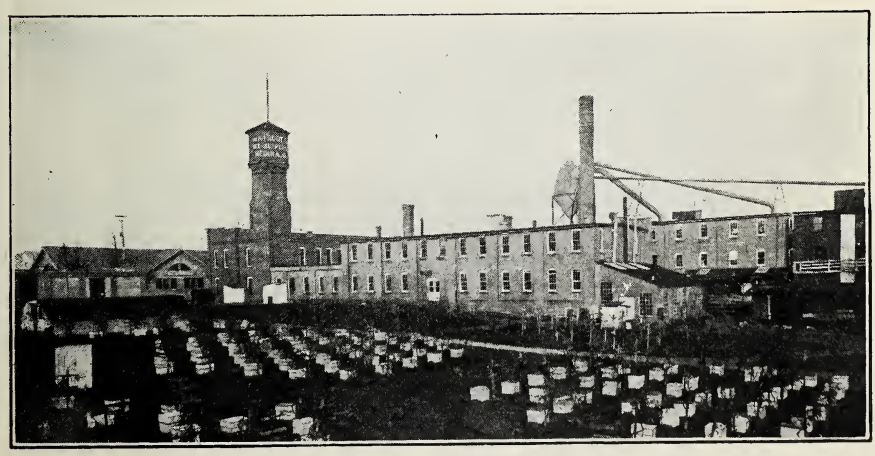

PLANT OF THE A. I. ROOT COMPANY.

Miller, R. J. (Pearl) school teacher 508 W Friendship Tel.
Miller, William A. (Sarah) 1 ch farm implement 701 S Court Tel.
Miner, Isodine stenographer 404 N Court.
Miner, L. A. ret 404 N Court.
Minus, Ralph C. Abbeyville Rd.
Moehle, Mrs. Mary 422 W Smith Rd.
Moenich, Anthony (Katherine) employee 246 N Elmwood.
Moore, Miss Alice 545 W Friendship.
Moore, Edwin (Zilpha) 3 ch employee 339 E Smith Rd Tel.
Moore, John Union Delivery 125 W Friendship Tel.
Moore, Roy employee 545 W Friendship.
Moorehouse, Newton Litchfield.
Morelock, Kate housekeeper W Washington.
Morrison, R. T. (Caroline H.) real estate 216 N Court.
Mosgrove, Albert (Ida) 1 ch paperhanger 598 Broadway Tel.
Mosgrove, John employee 562 Wadsworth Rd Tel.
Mott, Mrs. Minnie 1 ch housekeeper 422 E Liberty Tel.
Moulton, George (Flossie) employee 533 S Broadway Tel.
Mouttox, Karl 233 W North St.
Musch, Bon employee 413 E North.
Musch, Geo. 1 ch ret 413 E North.
Musser, Daniel (Mary) 2 ch ret 631 S Court Tel.
Myers, T. J. Watkin's agent 336 W Liberty Tel.
Nelson, A. J. (Ora) confectioner W Washington.
Nettleton, Derwin student 137 N Vine Tel.
Nettleton, Mrs. M. E. 265 S Court.
Neugent, Mrs. Elizabeth 1 ch housekeeper 644 S Broadway Tel.
Neugent, Owen employee 644 S Broadway Tel.
Neugent, Will H. (Flora) carpenter 133 Mill St Tel.
Neumeyer, Mrs. A. Neumeyer Block.
NEUMEYER, O. V. The Pike.
Newton, James (Rowenna) agent C S & C 139 N Broadway.
Newton, Matt 416 S Broadway.
Nichols, A. P. dentist 218 E Washington.
Nichols, Floyd E. 235 Harmony.
Nichols, N. P. adjuster 412 W Washington Tel.
Nichols, Orville (Alice) clerk 300 W Washington.
Nichols, Dr. Will dentist 248 S Harmony.
Oakly, Mrs. M. E. housekeeper 522 W Liberty.
Oatman, Mrs. Alice housekeeper 257 S Court Tel.
Oatman, A. W. 624 S Court.
OATMAN, LYMAN hardware dealer 257 S Court St. See adv.
OATMAN, ROY B. machinery 215 W North St. See adv.
Oatman, S. S. (Flora) butcher and provisions 316 N Court.
Offineer, G. A. (Mabel) traveling salesman 230 W Liberty Tel.
Olds, DeForest M. employee 210 W Liberty Tel.
Olin, Adeline dressmaker E North Tel.
Orr, Dr. H. S. veterinary W Liberty Tel.
Overholt, Claude 240 Huntington St.
OVERHOLT, WM. H. (Beatrice) Medina Rug and Carpet Works 336 E North. See adv.
Oviatt, Mrs. C. 232 N Court.
Oviatt, Mrs. Julia F. housekeeper 232 N Court.
Oviatt, Miss Marion bookkeeper 232 N Court St.
Palmer, Chas. (Jessie) farmer 314 E Friendship.
Palmer, Roy (Matilda) employee 132 N Huntington Tel.
Parent, W. M. (Mary) ret 217 N East.
Payne, Mrs. Nettie housekeeper 706 S Court Tel.
Pelton, D. R. (Eva) grocery store 238 W Liberty Tel.
Pelton, Floyd (Anna) 1 ch barber 530 S Court Tel.
PERSONS, O. A. Medina Coal Company W Lafayette Rd. See adv.
PERSONS, O. E. Medina Coal Company S Court St. See adv.
Peters, W. F. 431 W Washington.
Petit, Sadie housekeeper 249 N Elmwood Tel.
PFEIFFER, F. C. 519 W Smith Rd.
Phelps, John (Emily) 1 ch teamster 226 Grant St Tel.
Phelps, Sarah housekeeper 417 N Court Tel.
Philips, Frank Emma 3 ch mail carrier 344 E Washington Tel.
Phillips, F. O. (Minnie) attorney 506 N Broadway.
Phillips, Florence R. school teacher 506 N Broadway.
PICKARD, G. W.
Pierce, Ed (Clara) 3 ch agent Elmwood.
PIERCE, E. T. livestock insurance and cream separator 240 S Elmwood St. See adv.
Pierce, J. S. 213 S Broadway.
PLANK, FRANCIS M. (Emma) real estate and insurance 582 S Court Tel. See adv.

Pocock, Miss Jessie clerk 543 S Court Tel.
Pops, John employee 524 Bronson St.
Potter, Mrs. Laura housekeeper 347 E Liberty.
Prehn, Wm. C (Gertrude) 1 ch plumber 132 W Washington.
Pressly, A. L. 466 Lafayette Rd.
Pritchard, A. B. 331 N Elmwood.
Pritchard, Geo. (Gertrude) molder 301 E Friendship.
Pritchard, Sarah housekeeper 203 N Court Tel.
Prouty, Mrs. C. P. Mallet Creek.
Randall, A. B. (Edith L.) veterinary 227 W Friendship Tel.
Randall, Isabelle housekeeper 315 N Elmwood.
RANDALL, L. H. (Bessie O.) 1 ch life insurance agent T 95a 4h 7c 659 N Court Tel. See adv.
Reece, Flora H. housekeeper S Elmwood St.
Reed, A. P. 593 S Court St.
REED, ELIZABETH 3 ch Root's factory 132 Washington.
Reed, Mrs. Mary 139 S Elmwood.
Reinhardt, Clark W. (Genevieve) bank clerk 345 E Liberty Tel.
Reinhardt, George (Catherine) 5 ch baker 328 E Washington Tel.
Reinhardt, George (Nellie) 2 ch baker 295 S East St Tel.
Reinhardt, Ralph O. 229 E East.
Reinhardt, W. H. (Lydia) employee 127 W North Tel.
Renz, F. W. 343 Lafayette Rd.
Renz, John (Barbara) harness maker 404 S Court Tel.
Renze, Frank (Julia) 1 ch harness maker 426 S Broadway Tel.
Reutter, Chas employee 219 W North.
Reutter, Lillian telephone operator 219 W North.
Rheinhardt, Howard (Florence) employee 132 Bishop St.
Rhode, William (Edna) 3 ch school teacher 545 S Broadway Tel.
Rice, Lee (Nellie) salesman 116 W Liberty Tel.
RICHARDS, MRS. ELLEN 237 N Court St.
Richards, G. A. (Ellen) attorney 237 N Court Tel.
Rickard, G. W. 257 S Broadway.
Rickard, I. H. 502 Wadsworth Rd.
RICKERT, J. G.
Rieder, John Lafayette Rd.
Riegger, Carl 358 W Smith Rd.
Ritter, Chas. (Elizabeth) 1 ch laborer 237 N Broadway.
Ritter, Edward (Ella) 3 ch roofing Wadsworth Rd Tel.
Ritter, John 1 ch laborer S Elmwood.
Ritter, Samuel (Nettie) employee 563 S Court Tel.
Roberts, George (Alina) 1 ch employee 230 S Jefferson Tel.
Roberts, L. W., Jr. (Bertha) 2 ch employee 316 E Smith Rd Tel.
Roberts, L. W. 373 S Prospect.
Roberts, Vernon employee 230 S Jefferson Tel.
ROBINSON, A. N. manufacturer galvanized iron corn cribs 134 N Court. See adv.
Robinson, C. C. auto livery 227 E North.
Robinson, Dr. H. P. H. 71 Public Square.
ROCK, MRS. HARRY.
Rogers, Will (Mattie) 2 ch auto livery 522 S Broadway Tel.
Rollins, Edna employee 133 W Liberty Tel.
Rollins, Mrs. J. housekeeper 133 W Liberty Tel.
Rollins, Lyle (Maud) supt water works 121 Bishop St Tel.
ROLLINS, MRS. PAUL 214 W Liberty St.
Rollins, Roy (Lena) 1 ch laborer S Huntington.
Root, A. I. Root Co W Liberty Tel.
Root, Arthur (Ella) employee 143 Bishop St Tel.
Root, E. R. Root Co 662 W Liberty Tel.
Root, Huber H. Root Co 677 W Liberty Tel.
Root, Wallace P. employee 330 N Elmwood.
Roshon, Chas. (Bernice) employee 331 N Elmwood Tel.
Roshon, Wash (Jane) laborer Lafayette.
Rounds, Mrs. E. G. 331 E North.
Rowe, Harry G. editor 421 W Washington.
Rudd, Frank (Lucie) 3 ch employee 539 S Broadway Tel.
Ryan, Andrew (Eva) ret 214 E Smith Rd Tel.
Ryan, Chester (Bertha) postal clerk 234 W Friendship Tel.
Ryan, Rev. Fr. John priest 408 W Liberty Tel.
Safford, Mrs. Addie housekeeper 721 S Court Tel.
Sanford, Budd (Edith) employee 147 Bishop St Tel.
Sanford, D. M. (Carrie) 2 ch plumber Mill St.
Santee, George (Elizabeth) painter 202 E Smith Rd Tel.
Sargeant, J. (Jennie) undertaker and furniture 329 W Liberty Tel.
Sargeant, Mrs. Malvina 1 ch housekeeper 403 E Washington Tel.
Sargent, Frank (Jessie) machinist 329 W Liberty Tel.

Saunders, A. W. paperhanger 348 N Huntington Tel.
Saunders, Charles paperhanger 348 N Huntington Tel.
Saunders, Ray paperhanger 348 N Huntington Tel.
SCHAEFER, WM. 241 E Smith St.
Schafer, Arthur (Oralilla) 3 ch mail carrier 235 S Jefferson Tel.
Schamp, Mrs. Anna E. (widow) 4 ch baker O ¼a 504 E Liberty.
Schempp, Mrs. Pearl housekeeper 543 E Liberty.
Schempp, Ray (Pearl) employee 244 Elm St Tel.
Schmidt, Alfreda employee 130 W North Tel.
Schmidt, Carl (Sarah) employee 136 W North.
Schmidt, Fred 531 W Smith St.
Schmidt, Irving employee 130 W North Tel.
Schmidt, Will (Ida) employee 130 W North Tel.
Schmittel, John 125 N Court.
Scholski, J. employee 538 W Friendship.
Schuller, Henry (Mary) 3 ch barber Elmwood.
Scudder, Dr. W. H. Litchfield.
Seabold, Louie (Elizabeth) employee 509 S Broadway.
Seaman, Joseph employee 532 W Friendship.
Searles, Doris normal student 420 N Court.
Searles, Mrs. L. D. housekeeper 420 N Court.
Searles, Miss Marguerite employee 420 N Court.
Sedgwick, Albert (Charlotte) 4 ch street commissioner 310 E Smith Rd Tel.
Sedgwick, Francis (Della) 2 ch contractor 524 E Washington Tel.
Seely, Hommer (Nellie) 2 ch employee 328 S Court Tel.
Selaji, Louis employee 316 Foundry St.
Seymour, Jessie (Flora) 3 ch attorney 518 Wadsworth Rd Tel.
Shane, George (Ettie) 5 ch printer 218 E Smith Rd Tel.
Shane, H. H. (Kate) laundry 225 E Liberty.
SHANE, OLIVE 218 E Smith St.
Shaw, Miss Addie housekeeper 556 S Broadway Tel.
SHAW, A. E. jeweler and optician 402 E Liberty. See adv.
Shaw, Bert (Emma) 2 ch employee 223 Broadway Tel.
Shaw, Miss Elizabeth housekeeper 502 S Court Tel.
Shaw, Lawn (Matilda) 2 ch optician 402 E Liberty Tel.
Shaw, Moody (Marjorie) ret 524 S Court Tel.
Shaw, Omer (Agnes) 2 ch carpenter 216 W Washington.
Shaw, Mrs. S. M. housekeeper Elmwood St.
Shaw, Thomas 556 S Broadway.
Shaw, Zada housekeeper 524 S Court.
Shepard, Charley (Ella) 5 ch employee 577 S Broadway Tel.
Shepard, Daniel (Bertha) employee 577 S Broadway Tel.
Shepard, E. 228 S Prospect.
Shepard, Miss Jessie housekeeper 220 W Liberty Tel.
SHEPARD, O. C. flour grain and seed merchant Public Square. See adv.
Sheppard, Benjamin (Anna L.) car inspector 329 W Friendship Tel.
Sheppard, Gladys employee 694 W Liberty Tel.
Sheppard, John (Myra) laborer 694 W Liberty Tel.
Shofer, J. B. 440 Baxter.
Simmermon, George (Fanny) 2 ch druggist 332 S Court Tel.
Simmons, E. O. (Kate) salesman 616 Wadsworth Rd Tel.
Sipher, M. C. (Margaret) employee 514 W. Friendship.
Sipher, W. H. 425 E Smith.
Slabaugh, Joe 318 W Smith Rd.
Smith, Bird E Smith Rd.
Smith, Ella 237 E North.
Smith, F. P. (Mary) paperhanger 310 N Court.
SMITH, G. H. (Iva) dentist 644 S Court St. See adv.
Smith, George W. (Hazel) 1 ch lawyer 310 E Liberty Tel.
Smith, Mrs. Jane housekeeper 330 N Court.
Smith, L. W. Baxter St.
Smith, O. A. (Emile) carpenter 203 N Elmwood Tel.
Smith, Roy 402 Baxter.
Smith, William C. (Melva) cashier 227 N Court Tel.
Smith, W. G. 429 S Elmwood.
Smolk, A. L. janitor 336 N Huntington Tel.
Smolk, Carrie stenographer and bookkeeper 336 N Huntington Tel.
Smolk, Eva clerk 336 N Huntington Tel.
Snell, Jerry (Stella) barber 125 N Court.
Snyder, Albert 627 N Court.
Snyder, Francis (Ottilia) 2 ch employee 543 S Court Tel.
Snyder, Fred X. (Tillie) 2 ch ret 543 S Court Tel.

Snyder, O. A. (Ezilpha) blacksmith 244 N Court.
Somers, I. 613 S Court.
Spackman, M. L. employee 223 W Friendship Tel.
Spellman, Frank (Mabel) layer 305 W Friendship Tel.
Spice, Clarence (Minnie) 1 ch foundry W Smith.
Spitzer, A. T. banker 402 W Washington Tel.
Spitzer, E. B. (Lillian) banker 239 W Washington Tel.
Sponseller, Harry W. painter and paperhanger 202 W Liberty Tel.
Sprankle, J. W. 660 E Smith.
Stahl, Joseph employee 227 N Broadway.
Stanley, William (Lena) 1 ch doctor 540 S Court Tel.
Steeb, Clara E. housekeeper 140 Lafayette St.
Steeb, Frank tailor 220 W Liberty Tel.
Steingass, Daniel (Alda) butcher 131 W North Tel.
Steinmetz, W. G. (Agnes) employee N Elmwood.
Stelzer, Wilhelm (Annie R.) 3 ch bricklayer O 1¼a 143 Spring Grove St.
Stevens, W. A. (Fannie) employee 208 N Court.
Steward, Geo. employee 416 N Broadway.
Stoddard, J. C. 506 N Broadway.
Stokes, Thomas Maranda 1 ch ret 623 S Court Tel.
Stoup, M. A. Lester St.
Stowe, Lilly dressmaker 321 N Court.
Stranahan, A. R. Litchfield.
Strong, Miss Lizzie housekeeper 139 N Huntington Tel.
Strong, Mrs. M. M. housekeeper 139 N Huntington Tel.
Strong, R. G. doctor 86 Public Square.
Strong, R. R. (Estella) Root's factory S Elmwood St.
Stuart, Mrs. Lucy housekeeper 145 N Vine Tel.
Styer, Frank (Kitty) 1 ch dry cleaning Lafayette Rd.
Styer, P. J. (Margaret) employee 210 W Friendship Tel.
Swanger, E. E. (Anna) lineman 316 E North St.
Tailor, Chester (Blanche) 2 ch garage 208 E Smith Rd Tel.
Tanner, A. C. (F. A.) mail carrier 321 W Friendship Tel.
Taylor, A. W. employee 113 E Friendship St.
Tebbitts, A. ice cream dealer 343 E North.
Tebbitts, Miss Bessie housekeeper 343 E North.
Templeton, Mrs. J. M. 1 ch housekeeper 206 W Washington.
Thatcher, Orlo (Anna) 4 ch mail carrier 593 S Broadway Tel.
Thomas, Gail W Smith Rd.
Thomkins, Abby J. housekeeper 133 W Liberty Tel.
Thompsett, Joseph (Jene) employee 127 N Vine Tel.
Thompsett, Will (Nettie) employee 118 W Union Tel.
Thompson, Wm. (Alice) 2 ch electrician W Smith.
Thomson, Mrs. Geo. 600 E Smith.
Tibbitts, Fred J. (Grace) 1 ch blacksmith 252 Elmwood St.
Tibbitts, Herbert (Edith) 2 ch printer 532 Broadway Tel.
Tillie, Linnie art teacher W Washington.
Tilly, Miss Mary L. 302 W Washington.
Tollafield, Chas. (Bessie) employee 114 N Broadway.
Tompkins, Bert. (Bertha) 6 ch employee 510 Wadsworth Rd Tel.
Tots, John employee Foundry St.
Trautman, G. J. (Mary) ret 335 N Court Tel.
Triffit, Laura housekeeper W Washington St.
Triffit, Miss Loretta housekeeper 132 W Washington Tel.
Tromer, John (widower) 5 ch carpenter O ⅛a 517 E Liberty St.
Turner, Bernice forelady 517 E Liberty.
Turner, Clara housekeeper 517 E Liberty.
Turner, Miss C. L. E Liberty St.
Turner, Ed Litchfield.
Turner, John carpenter 517 E Liberty.
Turner, Will Lafayette Rd.
Tuttle, J. W. (Delve) druggist 229 W Liberty St. See adv.
Ulmer, Mrs. Clara housekeeper 405 E Friendship.
Ulmer, William (Louisa) ret 324 W Liberty Tel.
Umphrey, Carles (Laura) 2 ch section S Elmwood.
Underwood, Elmer (May) 1 ch salesman 427 S Court Tel.
Van, A. G. 721 S Court.
Van, George (Lilla) 1 ch employee 120 S Grant Tel.
Van Boven, A. cor Branch and York Rd.
Van Deusen, O. O. (Jessie) attorney 412 N Court.
Vandevier, Fred. (Jessie) 7 ch carpenter 529 S Court Tel.
Van Epp, Arthur (Mary) 2 ch lawyer 647 S Court Tel.
Vanmeter, Joseph (Lulu) 2 ch moulder Elmwood St.

Vann, Almon farmer 721 South Court Tel.
Versm, Joe employee Bronson St.
Vokate, Alex employee Bronson St.
Vokate, Frank employee 537 Bronson St.
Waite, H. A. undertaker 221 W Liberty Tel.
Walker, Mrs. E. H. housekeeper 228 W Friendship St Tel.
Walker, Eastman employee 424 W Friendship Tel.
Walker, Samuel N. (Julia) employee 511 W Friendship Tel.
Wall, H. Lafayette.
Wall, Dr. J. J. Mallet Creek.
Wall, W. J. (Dorothy S.) druggist 146 N Elmwood Tel.
Wallace, Ernest (Lititia) 2 ch farmer 234 E Washington Tel.
Waltz, E. O. (Edna R.) 1 ch printer S Huntington.
Waltz, John (Catherine) ret 265 S Court Tel.
Waltz, Nelson (Delia) 1 ch janitor 310 W Washington.
Waltz, W. S. (Alice) salesman 327 E Liberty.
Warner, Mrs. Adeline housekeeper 302 W Liberty Tel.
Warner, Mrs. C. J. housekeeper 234 Washington St.
Warner, C. R. contractor 209 W Liberty Tel.
Warner, Dallas W. (Rose) employee 304 W Liberty Tel.
Warner, Flo housekeeper 222 W Friendship.
Warner, Mrs. M. housekeeper 222 W Friendship.
Warren, Chas. F. time keeper 333 E Friendship.
Warren, Jessie A. (Minnie) 4 ch employee 530 Wadsworth Rd Tel.
Washburn, Alva 366 S Prospect.
Washburn, C. ret 523 W Friendship.
Washburn, E. A. 357 S Prospect.
Washburn, G. A. (Elsie) butcher 300 E Friendship.
Washburn, Ward (Martha) 2 ch clerk 610 E Washington Tel.
Wass, Thomas 1 ch laborer Elmwood St.
Waters, Benjamin auto livery 202 W Liberty Tel.
Waters, Frank (Susan) contractor 417 N Court Tel.
Waters, Loyal (Susan) 3 ch employee 552 Wadsworth Rd Tel.
Watkins, Miss Vina 1 ch housekeeper 307 E Washington Tel.
Watt, J. C. 383 Lafayette Rd.
Webber, Amos employee 415 N Elmwood Tel.
Webber, Mrs. Emma S Court.
Webber, Fred (Mary) 3 ch employee 636 S Broadway Tel.
Webber, G. H. (Mattie) employee 415 N Elmwood Tel.
Webber, Henry (Nellie) 1 ch teamster 320 E North St.
Webber, Joseph (Mary) farmer Lafayette Rd.
Webber, J. R. 123 Lafayette Rd.
Weber, Dr. J. B. (Elizabeth) dentist 413 W Liberty Tel.
Weber, Rena housekeeper 413 W Liberty Tel.
Wehgel, Rickey housekeeper 304 E North.
Welling, Edward 1 ch ret 587 S Broadway Tel.
Wells, Daniel employee 313 N Court Tel.
Wells, Minnie housekeeper 313 N Court Tel.
Welton, Mrs. Melinda housekeeper 110 Harmony Tel.
Wertz, Chas L. (Carrie) 1 ch 217 Elmwood.
West, A. T. (Ivy) Western Union Telegraph operator 222 N Huntington Tel.
West, H. C. 238 N Broadway.
West, Mrs. Lucy housekeeper 238 N Broadway.
Wheatley, Miss Clara school teacher 303 E Washington Tel.
Wheeler, Elten (Mabel) employee 633 S Broadway Tel.
Wheeler, Enos (Jessie) woodworker 613 S Court Tel.
Whipple, Lucinda housekeeper 321 W Friendship Tel.
Whipple, Windsor ret 233 W Friendship Tel.
White, Dora housekeeper W Washington.
White, Stowe (Edith) auto delivery 132 N Elmwood Tel.
Whitney, A. 241 S Court.
Wideman, W. H. (Marietta) ret 200 N Broadway.
Wightman, C. D.
Wilcox, H. L. 143 W Washington.
Wilcox, O. C. N Jefferson St.
Wilder, Gardner 514 S Broadway.
Wiley, Clyde (Bessie) 3 ch carpenter 559 Wadsworth Rd Tel.
Winch, W. H. 241 S Court.
Winters, Chas. F. (Mary) 4 ch carpenter 124 Lafayette Rd.
Winters, M. A. 239 N Elmwood.
Wise, F. W. veterinarian 246 W Liberty St Tel. See adv.
Wise, John (Martha L.) 2 ch laborer Lafayette Rd.
Wise, John C. (Bessie) granite worker 226 N Broadway.

Wise, Dr. W. F. (Kathryn) veterinarian 246 W Liberty Tel.
Witter, Mrs. D. A. housekeeper 136 W Liberty Tel.
Witter, H. W. 505 E Liberty.
WITTER, WILLIAM ret farmer 145 N Court.
Witzeman, Levi (Barbara) employee 306 E Smith Rd Tel.
Wolfe, Charles (Eve) 2 ch harness maker 132 Mill St Tel.
Wood, Wm. 221 W Liberty.
Woodruff, George (Mary E.) employee 405 W Friendship Tel.
Woodruff, O. C. 503 Lafayette Rd.
Woods, Frank attorney 425 W Liberty Tel.

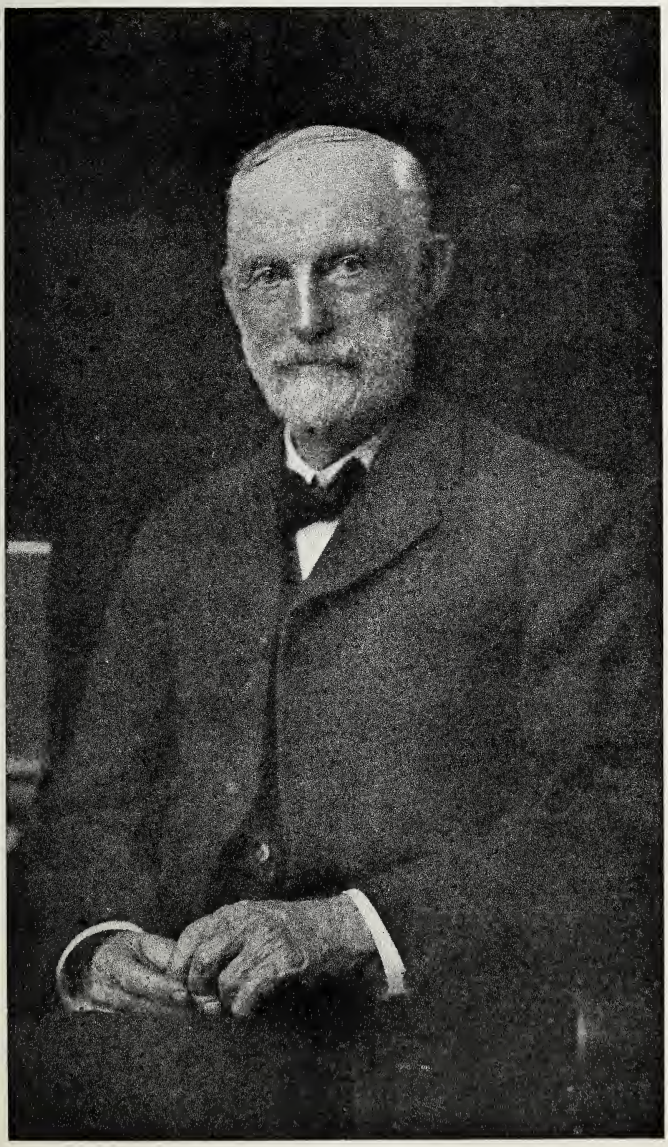

A. I. ROOT.

Worden, Frank 665 Lafayette Rd.
Wright, Mrs. J. L. housekeeper 508 W Friendship Tel.
Wright, M. T. 2 ch book store W Washington.
Yaekle, G. J. (Mary) 1 ch wood sawyer O H&L 427 E Friendship.
Yeekle, Gottlieb (Mary) employee 427 E Friendship.
Yocum, Mrs. G. C. 1 ch housekeeper 146 W Liberty St.
Yocum, G. G. (Alverna) 2 ch oil 135 W Washington.
Yoder, Peter N. (Mary) traveling salesman 113 W North Tel.
Young, Alfred (Winnie) employee 225 W Washington Tel.
Young, A. A. cabinet maker 114 W Liberty Tel.
Young, Carl (Maude) clerk S Elmwood.
Young, Miss Frances 77 Public Sq.
Young, George employee 121 N Huntington Tel.
Young, Henry (Anna) butcher 327 E Friendship.
Ziegler, E. C. (Bertha) 2 ch dry goods 578 S Court. See adv.
Zimmerman, W. H. (Mary A.) clerk of Commissioners 515 Blake Ave Tel.
Zimmock, Sidney (Vasati) minister 236 E Liberty Tel.

COUNTY Y. M. C. A. CONFERENCE AT WADSWORTH.

WADSWORTH

ABBREVIATIONS.—a, means acres; h, horse; c, cow; bds, boards; B tel, Bell telephone; 4 ch, 4 children; H&L, house and lot; Brun 19, Brunswick Township, Road No. 19 (see map); O, owns; R1, Rural Route No. 1; ret, retired; T, tenant.

Abrams, Clarence (Fern) 1 ch gas fitter 160 Beck.
Abrams, Elmer (Gula) 1 ch tinner 132 West.
Abrams, J. Lloyd (Mary) 2 ch brass finisher 121 Beck St.
Acker, Dureid (Alice) 1 ch teamster 286 College.
Acker, Frank (Margaret) 1 ch cement worker 168 West St.
Acker, Geo. 130 Mill St.
Acker, Mrs. Lorinda 168 West St.
Ahl, Mearl match works 172 S Pardee.
Ahl, Philip (Maria) salt works 172 S Pardee.
Aker, John laborer 286 College St.
Albers, Charles (Melly) 3 ch machinist 119 Bergey.
Albers, T. J. (Effie) janitor 134 Bergey.
Alexander, A. C.
Alexander, Chas. (Gillian) bookkeeper 140 Broad St.
Alexander, W. A. 3 ch brass finisher 301 Mill Road.
Allen, Chas. B. (Edith) 1 ch superintendent 143 Highland Ave.
Allen, Ed (Nina) 5 ch salt works 194 Pine.
ALLEN, LOUIS F. (Jeanette) 2 ch president Allen & Hartzell Agcy Co 180 Highland. See adv.
Allen, Maurice (Anna) 183 Pine.
Amig, C.
Amweg, Geo. (Maud) 1 ch mechanic 326 N Lyman St.
Anderton, Clyde C. (Elsie) 1 ch sales manager T 119 Highland Ave.
Anderton, J. L. (Bess) bakery 121 Mill St.
Anderton, J. W. (Hattie W.) 3 ch ret 129 S Pardee.
Andrews, Samuel 176 Broad St.
Arego, Sam (Angela) 10 ch match works 149 Walter.
Arnold, L. (Edith E.) 3 ch barber 151 Bergey St.
Artman, Wm. 197 Main St.
Ault, I. R.

Ault, L. D. (Lillian) 2 ch O 167 Humbolt.
Ault, W. A. 381 College St.
Bailett, H. G.
Bair, Chas. (Ethel) brass finisher 140 W Prospect.
Baird, Bertram (Mintie) contractor O 6h 408 Broad Tel.
Baish, Chas. 1 ch teamster 135 West St.
Baker, Aaron (Mary) ret 124 Maple Ave.
Baker, Chas. match works 198 Chestnut.
Baker, M. G. (Alta) 2 ch ret 326 N High.
Baker, Ora (Mary) 3 ch flour mill 164 W Walnut.
Baker, Samuel (Emma) 3 ch mason 329 College St.
Baker, W. H. (Mary) stonemason 127 Highland Ave.
Baker, W. O. (Grace) 2 ch clerk 129 Maple.
Baldwin, Dr. H. A. (Kathryne) 4 ch 250 College St.
Baldwin, J. P. 308 High St.
Baldwin, Mrs. Lucina 250 College St.
Baldwin, Wm.
Barkman, Phillops (Rosena) 2 ch street employe 182 Water.
Barlett, Clayton (Mary) 2 ch foundry 221 E Walnut St.
Barlett, Henry (Kate) 3 ch teamster 128 Broad St.
Barnard, C. R. (Cecil) 2 ch optician 116 Maple Ave.
Basinger, Geo.
Bassett, Grover Box 345 127 Beck St.
Bassett, Mary 2 ch 127 Beck St.
Bassett, Stanley match works 127 Beck St.
Bassett, Wm. (Mary) 3 ch match works 182 Mill St.
Batdorff, Cynthia 1 ch O 1a 426 Broad St Tel.
Bauer, Bryon (Fannie) 2 ch laborer 129 Mill St.
Bauers, Carl (Lena) 2 ch blacksmith Boyer St.
Bauer, Levi (Sevilla) 6 ch ret 124 Boyer.
Baughman, Earl (Bernice) 1 ch match works 233 Water.
Baughman, H. P. (Esther) 11 ch hog breeder O 57a 3h 4c H42 Tel.
Baughman, Mrs. James 3 ch 353 N High.
Baughman, Paul 268 Walnut St.
Baum, C. (Bertha B.) 1 ch clothing store 1124 S Lyman.
Baumann, Harry (Ida) 2 ch ret 130 S Pardee.
Bawers, Frank (Grace) 1 ch drayman O Humbolt Ave.
Baysinger, Chas. (Alice) ret 533 Main.
Beal, Albert match works 115 Chestnut.
Beal, Otis match works 115 Chestnut.
Beam, Rev. G. T. N. (Sarah Edna) 3 ch 294 N High.
Beardsley, Ed. M. (Ella) 1 ch laborer 185 N Lyman.
Beck, A. M. (Sadie) insurance agent 170 College St.
Beck, Wm. (Mary) 2 ch pressman 415 N High.
Becker, Peter Silvercreek.
Belry, Stanley (Myrtle) 1 ch laborer 261 Bergey.
Bell, John S. (Ella) machinist 212 East.
Bender, C. C.
Bender, Jos.
Bender, Morris (Agatha) 7 ch College St.
Berch, Joseph (Laura) 7 ch match works 268 East St.
Bergey, Wm. 123 High St.
Berry, Clara 2 ch 303 College St.
Bever, Hattie 1 ch boarding house 426 Main St.
Bicksler, Mrs. Alice 136 Beck St.
Bicksler, Mrs. C. A. 2 ch 128 Beck St.
Bicksler, G. A.
Bicksler, Nora dressmaker 128 Beck St.
Bicksler, Wesley (Mabel) 1 ch electrician 128 Beck.
Billmon, Jim (Catherine) 1 ch ret Main St.
Billman, Leona Main St.
Bird, Ed. (Hazel) teamster 514 Main.
Bird, Miss Mabel match works 120 N Pardee.
Bird, Thomas (Florence) 2 ch teamster 146 Bergey.
Birkbeck, Ray (Effie) 2 ch coal miner 140 Bergey.
Birkbeck, S.
Birbeck, Tom (Margaret) 3 ch coal mine employe 323 College St.
Birkbeck, Wm. George care of J G Wadsworth.
Bissell, Miss Clara 141 Chestnut.
Bixler, Frank (Ina) 2 ch mechanic O 185 Highland Ave.
Blaxevich, Frank (Kate) 1 ch match works 221 Water.
Blough, A. D. 130 E Prospect.
Blough, Glen (Addie) 1 ch match works 222 College.
Bolich, Dr. Chas. A. (Ruth) 4 ch physician 117 College.
Bolich, C. H. (Mary) 347 N Lyman St.
Bolich, Ralph (Mary) brass finisher 425 Main.
Bolich, Mrs. Wm (Mae) 5 ch Furnace Co 141 W Walnut.
Bonnelle, P. A.
Borang, Steve 178 Water St.

Bower, B. B.
Bowers, Emma 124 Boyer.
Bowers, Frank 217 N Lyman St.
Bowers, H. F.
Bowers, L.
Bowers, Wm. drayman 124 Boyer St.
Bowman, LeRoy H. (Myrtle) 3 ch brass finisher Talbert.
Bowman, W. G. (Mary) real estate and insurance O 245 Broad.
Boyer, Dr. F. W. 168 Main St.
Boyer, Laura 173 S Main St.
Bozin, Kain 198 Water.
Brader, Chas. High St.
Brader, Roy (Emma) 4 ch injector works 123 Bergey.
Brady, Joseph 2 ch salesman 208 N Pardee.
Bralla, John (Mattie) 181 Bergey St.
Brannan, Mrs. J. E. 225 Highland Ave.
Breyley, A. W. (Nellie) 4 ch sales manager O 253 Broad St.
Breyley, Miss Captola Rae bds 253 Broad St
Breyley, Ray (Martha) salesman 225 Highland Ave.
Brickard, Abraham (Ada) 1 ch grocery cor High and Prospect.
Bricker, H. H.
Brouse, Elton (Jessie) 1 ch lumberman Highland Tel.
Brown, C. S. 242 West St.
Brown, John 8 ch ret West St.
Brown, Oliver John steamfitter 255 W Mills St.
Buckingham, J. (Nancy) 8 ch teamster 126 Water.
Buckingham, Joseph office 126 Water.
Buckingham, S. R. injector works 126 Water.
Buckley, Mrs. J. R. (Lucile) 1 ch draughtsman West St.
Buckley, W. E. baker 126 College.
Buemi, Carmelo (Maria) 5 ch laborer 185 Chestnut.
Buemie, Sam 167 Water St.
Bunnelle, Paul A. (Lela) 2 ch draughtsman 220 N Pardee.
Burt, John 285 S Lyman.
Byers, C. H. (Nina) 2 ch foreman Mill Road.
Byers, J.
Byers, Mrs. Nina 265 Mill Road.
Bzrar, Sarah 148 N Lyman St.
Cahoon, A. A. (Cora) 2 ch Erie R R employe 255 N High.
Cain, L. O. 212 Main St.
Calbetyor, W. L. (Sarah A.) 1 ch carpenter 333 Mill Road.
Carbine, Chas.
Carbine, John (Minnie) laborer 158 N Pardee.
Carlton, Mrs. Laura 1 ch bds 404 Broad St.
Casenhiser, Elmer 135 Garfield St.
Casenhiser, Geo. (Anna) 2 ch teamster 256 East St.
Casenhiser, Mart (Viola) 1 ch match works 163 Bergey.
Celler, C.
Chandler, Geo. 185 Broad St.
Chapin, Clinton (Nettie) 3 ch injector works 238 E Walnut.
Charlton, Maylon 332 Broad St.
Chester, S.
Chrismon, C. H. (Alice) veterinary surgeon 129 King.
Church, Chas. C. (Elgo) engineer 136 Park St.
Clapper, Mrs. Harriett 2 ch 241 N Lyman.
Clapper, Paul L. engineer 241 N Lyman St.
Clark, C. C. (Jessie) 2 ch millwright 214 Highland Ave.
Clark, H. B. (Lydia) 4 ch match works 147 S Main.
Clark, P. L.
1964423
Clark, Sydney National Cash Register Co 214 Highland Ave.
Cliffe, H. S. 147 Main St.
Cockran, Mary 183 E Walnut St.
Colberson, W.
Colby, Miss Mabel voice teacher 163 Broad St.
Coleman, Alfred 171 College St.
Coleman, E. (Sophronia) 5 ch farmer O 264 Highland Ave.
Coleman, Homer (Effa) carpenter O Summit Ave Tel.
Coleman, J. H. 324 Broad St.
Collia, J. S.
Collier, Alice 3 ch 138 Boyer St.
Collier, John (Mary) 4 ch operator Erie R R 146 Water.
Collier, Thomas (Emma J.) machinist 139 Main St.
Collier, Wm. 139 Main St.
Collier, Wm. E. (Pearl) 2 ch carpenter 244 N Pardee.
Coloreda, F. E.
Coltzper, W.
Coolman, A. B. (Grace) 1 ch contractor and builder 167 College St.
Coolman, Ephraim 5 ch ret Highland Ave Tel.
Coolman, J. H. (Emma) 2 ch fireman O 324 Broad St.
Coolman, Paul.
Cox, Bert (Ida) 7 ch coal miner 231 Chestnut.
Cox, John H. (Edith) 5 ch brass finisher 150 N Pardee.

Cox, Wm. (Maud) match works 127 W Prospect.
Crisman, E.
Croft, H. C.
Crosby, Emma 305 Main.
Crumley, W. M. (Ella) 2 ch patternmaker 288 College St.
Crumrine, Jesse (Thurza) 2 ch office employe 186 Highland Ave Tel.
Cruppa, Tony (Frances) 5 ch 209 Walnut St.
Culbertson, Luther match works 118 Rainbow.
Culbertson, Mary stenographer 118 Rainbow.
Culbertson, Wm. (Orpha) 4 ch engineer 118 Rainbow.
Cullen, E. J. (Teresa) 1 ch mechanical draughtsman 159 N Lyman.
Culp, R. C. (Naomi) hardware 147 Beck St.
Cunningham, Harry (Virginia) 1 ch 134 High St.
Cunningham, Samuel (Rebecca) 5 ch farmer College St.
Curry, E. S. (Della) merchant 316 Main St.
Curtis, Miss Anna match works 198 Water.
Curtis, Antony and Euritis match works 198 Water.
Curtis, Mrs. Caroline 335 College.
Curtis, Charles A. (Flora L.) bank cashier 174 Main St.
Curtis, C. B. (Gertrude) 4 ch merchant 177 Broad St.
Curtis, Miss Josephine match works 198 Water.
Curtis, Roy (Carrie) 2 ch merchant 485 Main.
Cypher, James (Maud) agent Erie R R 114 Rainbow St.
Dannley, Charles (Jennie) 1 ch match works 124 King St.
Daub, Wm. I. Box 450.
Davis, Alex. (Mary) match works 302 Main St.
Davis, Isabella 470 Main St.
Davis, John (Edith) 1 ch match works 322 Main.
Davis, J. W. (Etta) 2 ch shoemaker 161 College St.
Daykin, Arthur 231 Park St.
Daykin, Helen private exchange Boyer St.
Daykin, Mrs. Lottie 2 ch O Boyer St.
Daykin, Winifred telephone operator Boyer St.
Days, Moron (Susie) carpenter 120 Pardee.
Dearinger, Chas. 132 King St.
DeFrida, J. H. (Myrtle) 1 ch shoemaker S Pardee St.
Deisinger, C.
Delworth, Fred (Lillian) 1 ch 447 Main St.
Derhammer, Mrs. Jas. 222 College.
Derhammer, Martin (Rose) 2 ch contractor 237 Bergey St.
Deshler, Blanch 281 N High St.
Deshler, Don 281 N High St.
Deshler, Earl 281 N High St.
Deshler, Ruth bookkeeper 281 N High St.
Desler, Frank (Bertha) 7 ch merchant 281 N High.
Detweiler, Dr. J. F. (Martha) 143 Broad.
Devoe, Fred 113 E Walnut St.
Devoe, P.
Dibble, H. Card (Kathryn) paymaster 150 Highland Ave Tel.
Dick, F. P.
Dick, Jim (Hattie) 2 ch carpenter O 317 Broad St.
Dick, Roy 126 Humbolt.
Dickerson, J. C. (Ida) 3 ch match works 219 N Pardee.
Dickinson, Ben 161 N Pardee.
Donnelly, Tom machinist cor King and N Pardee.
Doyle, Thos. Silvercreek.
Drake, R. R. (Selina) mechanic 118 W Prospect.
Drehr, Lewis (Martha) 2 ch brass finisher 242 E Walnut.
Dreier, Lewis.
Dreiser, G. A.
Dressler, Chas. (Maud) 2 ch machinist 168 Talbert.
Dressler, Mattie match works 133 W Prospect.
Dressler, Rachel 133 Prospect.
Drissel, Mrs. Emma 232 Highland Ave.
Dull, Geo. (Dora) 1 ch match works 108 E Walnut.
Dunlap, W. F. (Tenia) theatre 229 N Lyman St.
Durling, Cora H. 153 S Main St.
Durling, James K. at college Ann Arbor 138 Highland Ave.
Durling, James K. 153 S Main St.
Durling, S. C. (Violet) 2 ch bank cashier 138 Highland Ave.
Durling, W. G. (Maud) 3 ch shoe merchant 144 Mill St.
Dutt, Lester Dutt Feed & Supply Co 370 Main St. See adv.
Dutt, Thomas (Martha) 3 ch 370 Main St.
Dysinger, A. J. (May) teamster T H&L 219 Main St.
Dyson, Paul 130 Kyle St.
Dyson, Wm. (Dora) 6 ch 130 Kyle St.

Early, David (Lula) 5 ch engineer 229 E Walnut.
Easterday, E. E. (Nellie) brass finisher 127 Pine.
Easterday, John (Vadie) 3 ch match works 174 Chestnut.
Ebert, I. N. (Zoe) superintendent 306 Main.
Ebert, Walter (Martha) 1 ch carpenter 165 Beck St.
Edis, Claud (Emily) 1 ch employed Erie Depot 128 Pine St.
Edis, W. R. (Florence) 1 ch laborer 325 N Lyman St.
Eisenhart, J. A. (Blanch) 1 ch druggist 112 Pardee.
Elliot, A. W. Humbolt St.
Emig, Carl 179 N Pardee.
Emig, Geo. (Carrie) 7 ch 323 N High.
Erley, A.
Ernest, Sul. (Mabel) 2 ch carpenter 187 Bergey St.
Etter, Rev. C. B. (Cora) 4 ch pastor Lutheran Church 129 West St.
Etter, May 129 West.
Etter, Pauline student 129 West.
Evans, Cyrus.
Evans, J. B.
Everhard, A. J. (Susan) 1 ch janitor schoolhouse 155 Highland Ave.
Everhard, Miss Carrie 225 S Lyman St.
Everhard, Dubin (Effie) 2 ch carpenter 369 N High.
Everhard, E. O. (Lyda) 2 ch greenhouse 139 S Lyman.
Everhard, Howard 1 ch laborer 377 N High.
Everhard, Ira A. (Parsia) 1 ch automo biles 204 N High.
Everhard, Mary 184 N High St.
Everhard, M. W. student Medical College 155 Highland Ave.
Everhard, Nathan brickyard 252 E Walnut.
Everhard, N. S. physician 180 Main St.
Everhard, Roman (Cora) drayman 390 N High.
Everhard, Sarah A. 2 ch 377 N High.
Everhard, Warren (Flossie) 1 ch sexton cemetery 319 N High.
Everhard, Wm. (Clara) 1 ch treasurer Ohio Salt Co 420 N High.
Ewing, Earl.
Fahl, I. H. (Adelaide) drug store 249 N Lyman. See adv.
Falk, Fred 351 Broad St.
Farnsworth, Fred 243 S Lyman St.
Farnsworth, Geo. (Emma) 1 ch carpenter 121 E North.
Farr, Chas. (Lura) 2 ch ret 235 N High.
Farr, Edwin E. (Martha) machinist 259 N Lyman.
Farr, Frank 235 N High.
Farr, Pauline 235 N High.
Feeman, Elmer.
Fehr, I. R. (Amelia) ret 269 College St.
Felix, J. W. (Mary) 5 ch carpenter 245 E Walnut St.
Fenton, Irwin (Minnie) ret 196 Bergey.
Fenton, S. B.
Fenton, Will A. (Pearl) foreman 285 Lyman.
Fetter, Walter 382 Main St.
Finch, T. J. (Isabelle) engineer 155 N Walnut.
Fink, Geo. (Irene) brass finisher 248 Bergey.
Fixler, Ralph Mill Road.
Flath, Leonard 226 S Lyman St.
Flickinger, John (Olive) 1 ch coal miner 131 Simcox.
Flickinger, S. E. (Mary E.) 4 ch laborer O 275 Broad.
Flickinger, Willard E. (Bessie) 1 ch machinist O Humbolt Ave.
Foster, Earl brass finisher 119 Rainbow St.
Foster, Gale student 119 Rainbow St.
Foster, Henry 4 ch brass finisher 112 Walnut.
Foster, J.
Foster, Thomas (Blanche) 3 ch brass finisher 119 Rainbow.
Foster, Rev. W. J. (Mary B.) pastor Church of Christ 266 N High.
Francis, Gomer (Elizabeth) 3 ch steamfitter 255 W Mills St.
Francis, John salt digger 255 W Mills.
Franks, Celina 328 Broad St.
Frederick, Ada Humbolt Ave.
Frederick, Elias (Minnie) painter 248 Highland Ave.
Frederick, F. E.
Freeborn, Merle R. (Mary) milkman 184 N High.
Freeborn, Wm. (Emma G.) 3 ch ret 263 N High.
Freeborn, W. R. (Edith) 3 ch 275 N High.
Freed, Frank 1 ch carpenter 427 N High.
Friedt, G. F.
Friedt, R. W.
Friedt, Samuel (Amanda) 1 ch carpenter 213 College St.
Fries, Miss A. 128 W Prospect.
Fries, G. A.
Fries, G. R.
Fritchman, Alfred (Mary) 2 ch salt works 230 Bergey St.
Fritchman, Milton (Lizzie) 1 ch painter 123 S Lyman.
Fritz, Frank A. student 180 N Lyman St.
Fritz, Henry A. (Alice S.) 2 ch traveling salesman 180 N Lyman.

Fritz, Howard E. chemist 180 N Lyman St.
Fritz, Miss Rose 126 Water.
Furry, Grant (Kate) 5 ch 164 E Walnut St.
Furry, Juliette nurse 164 E Walnut St.
Gable, B. F. (Alice) 5 ch brickyard 295 E Walnut.
Gable, Claud laborer 295 E Walnut.
Gable, Harley laborer 295 E Walnut.
Gable, Ruth student 295 E Walnut St.
Gabrial, Rury (Tracy) 1 ch match works 198 Water.
Galehouse, Mrs. Mary 1 ch 113 Highland Ave.
Gambell, Miss Margaret school teacher 232 Highland Ave.
Ganty, Benny (Nettie) 3 ch brass finisher 274 E Walnut.
Gardner, E. H. 134 Lincoln Place.
Garman, W.
GAUL, ROY J. (Sophia) 126 E Walnut St.
Gaul, Simon (Ella) 1 ch shoemaker 126 E Walnut St.
Geib, David.
Geib, Flossie 326 High St.
GEIGER, MRS. HARLEY (Dell) lumber 257 E Walnut St.
Geiger, H. J. (Emma) 1 ch ret 253 Bergey St.
Geiger, Rosco brass finisher 253 Bergey St.
Geisinger, G. G. 189 Main St.
GEISINGER, I. M. grocer 133 Garfield. See adv.
Geller, Joe (Mary) 5 ch wholesale butcher 522 Main.
Gerstenschlager, Carrie 139 Pine.
Gerstenschlager, Ed. coal mine operator 139 Pine.
Gerstenschlager, Val, Jr. (Keziah) 4 ch laborer Lyman St.
Gerstenschlager, Val, Sr. (Elizabeth) 1 ch ret 139 Pine St.
Gerstenschlager, W. L. (May) driller 131 Chestnut.
Gilbert, Mrs. H. E. 130 Maple Ave.
Giles, F. D. (Isa) butcher 342 Main.
Glaspie, Mrs. John 437 N High St.
Gleave, W.
Good, W. L. wall paper 107 College St.
Goodman, B. (Emma) slater and tinner 141 Chestnut.
Gorman, Wm. (Mary) 4 ch brickyard 433 Main St.
Goss, Mrs. H. E. 340 N High St.
Goss, Mills Kenneth student 720 King St.
Goss, P. S. dentist 340 High.
Graver, J.
Greising, Alphonsa (Frances) 2 ch employed at John Young's East St.
Griesmer, H. G. (Clara) 4 ch machinist 184 Broad St.
Griesmer, Mrs. Sarah 184 Broad St.
Griffith, Walter (Edna C.) 4 ch machinist O Broad.
Griggs, E. A. (Florence) 3 ch agent East Ohio Gas Co T 260 Highland Ave.
Grino, Tami laborer 157 Walter St.
Gross, H. C. (Rebecca) 4 ch butcher 127 S Lyman.
Gruver, John (Addie) 4 ch brass finisher 444 Main St.
Gruver, Milo painter 442 Main.
Guilbert, Earnest student Main St.
Gunsaulis, David (Grace) 1 ch injector works 327 Mill Road.
Gunsaulis, Jacob (Sophia) 6 ch ret 303 College St.
Gunsaulis, Wm. (Lottie) 2 ch brass finisher 120 West St.
Guy, Bessie 321 S Lyman.
Guy, George (Rebecca) 1 ch match works 341 Water.
Guy, Harry 321 S Lyman.
Guy, Robert (Margaret) 8 ch contractor 321 S Lyman.
Guy, Robert, Jr. 321 S Lyman.
Guy, T.
Hackethorn, J. B. 119 S Lyman.
Hall, Sam (Ella) brakeman 435 Main.
Haller, Adam 194 Pine St.
Hambleton, Geo. 183 College St.
HAMBLETON, THOS. (Jennie) coal operator 143 College St.
Hamilton, Geo. (Melza) 1 ch coal operator 183 College St.
Handsche, A.
Hansesocke, Mike (Mary) 1 ch laborer W Walnut St.
Hantchett, O. R. East St.
Hantz, H.
Hantzschi, Fred Bird St.
Hard, C.
Hard, Jennie 305 Main.
Hardin, Frank (Grace) 1 ch brass finisher 455 N High.
Harp, Otto (Margaret) 1 ch bakery 129 S Lyman.
Harper, F. G.
Harper, Mrs. Geo. 6 ch 120 N Pardee.
Harper, Geo. (Lillian) injector works 120 N Prospect.
HARPER, HERBERT C. (Laura) 2 ch druggist 133 Highland Ave. See adv.
Harper, John paperhanger 120 N Pardee.
Harper, S. H. (Alice A.) 201 E Walnut St.
Harpley, F. H. carpenter 142 E Walnut.
Harrison, J.
HART, EMMA.

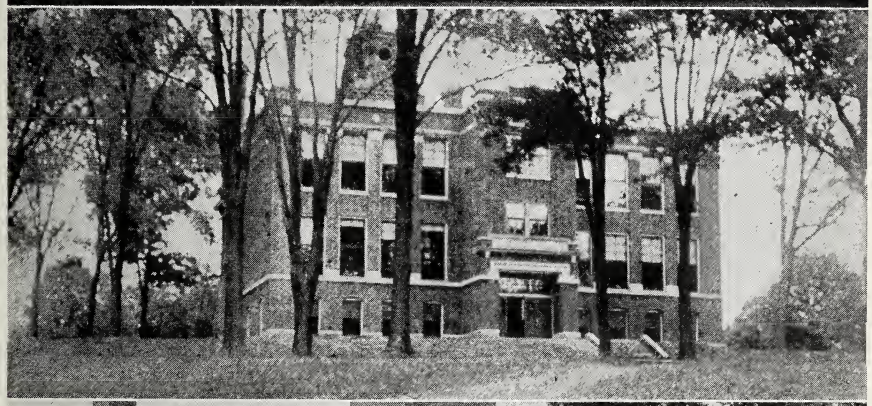

HIGH SCHOOL BUILDING, SHARON CENTER.
NEWLY-BUILT SCHOOLHOUSE AT LODI.
WADSWORTH TOWNSHIP CENTRALIZED SCHOOL.

Hart, W. M. (Maud) 2 ch merchant O 167 Highland Ave.
Harter, Mrs. E. 1 ch 123 N Lyman.
Harter, Geo. (Millie) 7 ch brass finisher 197 Bergey St.
Hartman, Chas. (Lizzie) 3 ch 222 E Walnut St.
Hartman, Clarence (Emily) 3 ch lumber mill 168 Bergey.
Hartman, Clyde (Maud) 1 ch engineer 229 Bergey.
Hartman, Edna stenographer 222 E Walnut.
Hartman, Ella 121 W Prospect.
Hartman, Mrs. Ella 176 Bergey.
Hartman, Ellis 168 Bergey.
Hartman, E. M. (Hattie) 1 ch match works 280 E Walnut.
Hartman, J. M. Humbolt.
Hartman, Lyman (Della) 1 ch contractor 389 N High.
Hartman, Mabel teacher 334 N High.
Hartman, Moses (Catharine) 6 ch planing mill O 25 Broad St.
Hartman, Owen (Alletta) 3 ch ret 334 N High.
Hartman, Ross student 389 N High.
Hartman, S. L.
Hartman, Will H. (Elsie) 1 ch laborer 163 Simcox.
Hartzell, Lloyd 122 Lincoln St.
Hartzsell, Leslie K. student Case School 130 Highland Ave.
Hartzell, Stephen P. (Cora F.) 1 ch secretary-treasurer Allen & Hartzell Agcy Co 130 Highland. See adv.
Harwatts, Joe (Helen) 4 ch salt works 277 Mill Road.
Hatak, Mike restaurant 371 Main St.
Hawk, Wm. (Mary) match works 219 Bergey St.
Hayes, Chester (Anna) 5 ch janitor 220 Mill St.
Hayes, John (Millie) 8 ch laborer 229 Mill St.
Hayes, T. (Waneta) 1 ch chemist W North.
Heabler, Wm. O. (Sarah) 1 ch harness-maker 209 N Pardee St.
Head, Elizabeth 185 Mill.
Heath, Mrs. Ida 3 ch 242 Water.
Heckethorn, J. B. (Maud) 1 ch barber 119 S Lyman.
Heirtchye, August 4 ch match works 311 Bergey.
Heller, Adam (Lewella) 2 ch assistant superintendent 118 Pine.
Heller, H. J.
Helmick, E.
Helwig, L. D. (Phebe) machinist 269 N High.
Henery, M. G.
Herman, Etter student 129 West St.
Herrington, Mrs. Andrew 182 Chestnut.
Hiers, Harry (Leoti) 2 ch foreman also City Clerk 310 College St.
Hill, Daniel mail carrier 173 Mill St.
Hilliard, Claude college student 174 N Lyman St.
Hilliard, Frank college student 174 N Lyman St.
Hilliard, Harry clerk and student 174 N Lyman St.
Hilliard, Jennie 40 N Lyman.
Hilliard, J. B. (Nola) 6 ch merchant 174 N Lyman.
Hilton, Thomas (Iva) foreman 319 N Lyman St.
Hilton, Wm. (Flossie) 2 ch machinist 165 Farr Ave.
Himelrights, Lewil (Mary) 4 ch ret O 357 Broad.
Hines, Chester (Rella) electric light plant Main St.
Hine, Geo. W. (Alice) 4 ch match works 119 Walter.
Hine, Jacob.
Hockensmith, E. L. 186 College St.
Hockensmith, Gertrude 172 N High.
Hockensmith, John 117 Boyer.
Hockensmith, J. H.
Hockensmith, S. H. (Mary) 1 ch granite dealer 172 N High.
Hoff, Fred (Dora) 3 ch brickyard 248 E Walnut St.
Hoffman, Bert (Ella) 6 ch fireman 267 East.
Hoffman, Ed. (Carrie) merchant 185 East St.
Hoffman, Herbert (Myrtle) decorator and painter 124 S Pardee.
Hoffman, James painter 267 East.
Holbein, C. E.
Holben, Evelyn 489 Main.
Holben, John D. (Mary) 2 ch injector works 489 Main St.
Holben, John F., Jr. 489 Main.
Holbin, Chas. (Bertha) 3 ch lumber mill 445 N High.
Holbin, Lyda 5 ch 445 N High.
Holcomb, A.
Holcomb, Ray E.
Holvey, Ben.
Hooland, T.
Hooper, J. 223 Mill St.
Hoover, Clayton (Cora) 2 ch electrician T 237 Highland Ave.
Hormighauser, G.
Hostetter, Walter S. (Viola) 2 ch editor Banner-Press 214 N High.
Hough, Mrs. Lillie A. 4 ch 112 Pardee.
Houghton, Wm. 236 S Lyman St.
Houglan, Byron L. (Mary) 3 ch milkman 174 Highland Ave Tel.

Houseworth, Alfred K. (Minnie) 5 ch carpenter 202 N Pardee.
Houseworth, C. B. (Lodena) machinist 337 N Lyman St.
Houston, Joe H. (Cora) 6 ch machinist 206 East.
Houston, R. J.
Houston, Velma Wadsworth Mfg D Co 206 East St.
Houston, Wm.
Houton, W. W.
Houts, E. W.
Houts, Herman (Salesta) toolmaker 131 Pine.
Houts, Marian (May) 2 ch brass finisher 218 East St.
Houts, W. H.
Howard, A. 164 Kyle St.
Howard, Mrs. Jno. 233 Water.
Howder, Chas. H. (Valetta) 1 ch brass finisher 208 Highland.
Howder, Fred (Nita) merchant O 233 Highland Ave.
Howder, H. C. (Bessie) valve tester 141 Park.
Howder, Martin (Amanda) 3 ch merchant S Pardee.
Howell, V.
Hows, Elex (Rose) 137 E Walnut St.
Huffman, Jas. (Mary) ret 20 Fair Lawn Ave.
Huffman, J. E. 196 Chestnut St.
Hummel, A. H. (Grace) 4 ch painter 283 Pine.
Hummel, Mrs. A. I. 283 Pine St.
Hunsberger, D. F. (Emma) contractor carpenter 164 College St.
Hunsberger, F. (Ethel) 2 ch dry goods merchant 173 N High.
Hunsicker, John 192 East St.
Hunt, John (Dora) 4 ch match works 125 N Pardee St.
Huntsberger, H.
Huntsberger, W. B.
Hutchinson, John Silvercreek.
Iden, John (Millie) brass finisher 135 Pine St.
Iden, Mary 287 East St.
Iden, Montgomery fireman 287 East St.
Iden, Rosanna 287 East St.
Ihrie, E. E. (Mary) carriage trimmer 292 Main.
Ihrie, Mamie 292 Main.
Ilger, Mrs. Julia 137 N Pardee.
Irwin, J. B. (Ruby) 1 ch grocer 236 N Lyman.
Irwin, J. C. (Jennie) 3 ch grocer 136 W Prospect.
Jacob, J. B. (Savine) 1 ch fireman 184 Bergey.
James, Mrs. D. 8 ch 347 N Lyman St.
James, Gertrude E. photo gallery 346 N Lyman St.
James, Geo. R. mining engineer 346 N Lyman St.
James, Roy (Blanche) 1 ch brickyard 156 W Walnut.
James, Thomas (Clara) 4 ch coal operator 292 N Lyman St.
Jameson, Jennie 450 Main St.
Jasenberger, J.
Jenkins, J. M. (Florence) 2 ch painter E Walnut St.
Jenkins, L. F. 352 College St.
Johnson, C.
Johnson, Erick V. (Beda) 2 ch machinist 212 N Lyman St.
Johnson, James (Ella) 1 ch teamster 179 Mill St.
Johnson, Dr. R. L. (Beulah) 2 ch physician 161 N High St.
Johnston, W. O. attorney 412 Main.
Jones, Alexander (Clara) 6 ch 125 Kyle St.
Jones, David T. 125 E North.
Jones, E. 125 Kyle Ave.
Jones, Lucky 251 Water St.
Jones, Mary stenographer 125 E North
Jones, Mrs. Nelly 2 ch 125 E North.
Jones, Sarah telephone operator 125 E North.
Jones, W. C. (Carrie) 1 ch barber 207 College St.
Joseph, James (Minnie) fruit store Broad St.
Joy, Manuel (Anna) 7 ch watchman 350 N Lyman St.
Kahl, D. M. match works 194 Mill St.
Kahl, Thomas.
Kaufman, Amos (Emma) 2 ch match works 171 W Prospect.
Keckler, Chas. 2 ch butcher 230 N Lyman St.
Keefer, Joe (Susanna) match works 128 Rainbow St.
Keefer, J. W. (Lina) 4 ch Gas Co 117 E North.
Keiffer, Peter (Belle) brass finisher 218 Walnut St.
Keller, Arthur (Diamond) 1 ch match works 533 Main.
Keller, Mrs. J. 384 N High.
Kendall, Chas. (Carrie) brass finisher 403 N High.
Kendall, J. E. (Vira) match works 345 N High.
Kerr, John (Margaret) brass finisher 300 Main St.
Kerstahler, Geo. 255 Simcox St.
Kilmer, M.
Kine, Samuel (Belle) 2 ch salt works 118 Water.
Kintz, J. (Mary) painter 482 Main St.

Kintz, S.
Kittinger, Arvilla 241 Bergey St.
Klase, Harry 207 Mill St.
Knack, Emil (Olive) 1 ch lumber inspector 137 Prospect.
Knepp, S. R.
Koontz, Mrs. Catherine 136 Maple St.
Koontz, E. J. physician 156 Main St.
Koplin, Miss L. T. 123 S Lyman.
Koplin, Reuben (Ida) ret O 227 Broad Ave.
Koppelberger, S. B. (Bessie) 1 ch carpenter 185 Mill St.
Koppes, Catherine clerk 263 College.
Koppes, David 206 Main St.
Koppes, E. G. (Sarah) 1 ch patternmaker 263 College.
Koppes, Samuel (Mary) 2 ch carpenter 315 College St.
Korte, Sam (Clarissa) tester 170 E Walnut.
Krabil, A. J. 185 N Pardee.
Krabil, J. R. Lyman St.
Kramer, Catherine 1 ch 148 N Lyman St.
Kratcer, Elizabeth 2 ch 196 N Pardee.
Krebel, A. J.
Kreider, C. F. 113 Lincoln St.
Kreider, C. G. (Evelyn) dry goods 295 College St. See adv.
Kreider, Fred W. (Ida E.) carpenter O 135 Humbolt.
Kreider, I. B.
Kreider, J. O. (Mary Y.) 2 ch hotel 126 High St.
Kreider, L. S. (Adelia) 2 ch P O clerk 192 West St.
Kreider, Paul teacher 225 N High St.
Kreider, Simon 209 Walnut St.
Kreider, W. A. (Crutilda) 2 ch hardware merchant 225 N High.
Krieder, Dr. W. E. (Carrie B.) 4 ch veterinary surgeon 120 N High.
Kreider, Zella teacher 225 N High.
Kremer, Claire student 115 Maple.
Kremer, Dr. E. A. 2 ch 115 Maple Ave.
Kremer, Marguerite teacher 115 Maple.
Kressley, Eli 273 Broad St.
Kressley, N. J. (Mary) 2 ch match works 232 N Pardee.
Kristahler, Geo.
Krokstrom, B. (Ester) 3 ch machinist 146 W Prospect.
Krupp, S. R. (Amanda) 2 ch carpenter 141 Mill St.
Kulp, Lula clerk 147 Beck St.
Kunkle, Geo. (Flossie) 4 ch match works 213 Bergey St.
Kunkler, Allen (Cora) 4 ch engineer 21 Bergey.
Kunkler, Bert (Bessie) 1 ch brass finisher 191 Bergey St.
Kunkler, Byron brass finisher 147 Bergey.
Kunkler, Charles (Clara) 3 ch section boss 127 Bergey.
Kunkler, E. T.
Kunkler, Irbin (Amanda) miller 499 Main St.
Kunkler, M.
Kunkler, Rufus (Hattie) 2 ch carpenter 381 Mill Road.
Kunkler, Stephen 136 Pine St.
Kunkler, Urban 499 Main St.
Kunkler, Wm. (Ellen) 1 ch boss carpenter 147 Bergey St.
Kurtz, B. F. (Elsie) slater 410 N High.
Kurtz, Mrs. H. E. 437 N High.
Kyle, E. J. (Anna A.) painter and decorator 165 N High.
Kyle, Mrs. Mary 122 Beck.
Lahr, H. I. (Edna R.) 2 ch draughtsman 200 East St.
Lance, Gabriel (Elizabeth) 8 ch match works 244 East St.
Lance, Katie match works 244 East St.
Landins, Reuben (Sarah) brass finisher 411 Main St.
Latsch, John (Grace) 2 ch laborer 281 N Lyman.
Leatherman, Alvin (Jane) 1 ch match works 547 Main St.
Leatherman, Chas. (Grace) 5 ch match works Main St.
Leatherman, Cleves (Rena) 1 ch merchant 515 Main.
Leatherman, J. N. (Sarah) 2 ch lumberman O 168 Broad St Tel.
Leatherman, J. W. cor Mill and Pardee.
Leatherman, K.
Leatherman, Levi (Carrie) planing mill 189 E Walnut.
Leatherman, Minnie telephone operator 547 Main St.
Leatherman, M. H. (Laura) 1 ch lumber dealer 324 Main St.
Leatherman, Ray (Irene) 162 Bergey.
Leatherman, Worden laborer 547 Main.
Ledger, Robt. 165 N High St.
Lee, Carl (Myrtle E.) 2 ch school teacher 121 S Pardee.
Lee, E. H.
Lee, Luther.
Lee, Perry (Dora) 2 ch painter 184 Pine.
Lee, W. B. (Cora) bank employe 136 Mill St.
Leiter, Mrs. T. C. 132 Broad.
Lemon, A. Mandy 3 ch 139 N Lyman.
Lemon, Ellsworth (Henrietta) 8 ch blacksmith 203 N Lyman St.
Lemon, John E. horse dealer 139 N Lyman.
Leonard, Geo.

Lester, Wm. (Abbie) merchant 156 Highland Tel.
Libert, Mrs. Ella dressmaker 124 Pardee St.
Libert, Emmet, J. (Elizabeth) 3 ch tailor 168 N Pardee.
Libert, F. R. 3 ch painter 165 Mill St.
Libert, H. E. (Lela) 2 ch tailor 238 N Pardee.
Lichty, Roy (Mattie) 1 ch teamster Talbert St.
Lightfoot, Warren (Jennie) 2 ch farmer 153 Beck St.
Lind, Jacob L.
Long, Mrs. Ben 6 ch 199 N Pardee.
Long, Chas. baker 269 N High.
Long, C. F. (Sarah) ret Chestnut.
Long, Ellis (Edith) 1 ch moulder 172 N Pardee.
Long, Eugene 337 N Lyman St.
Long, Floyd (Flossie) 1 ch section foreman 509 Main.
Long, Frank (Effie) foreman 178 N Pardee.
Long, Jean 3 ch laborer 157 W Lyman St.
Long, Jonas (Ella) 3 ch traveling salesman 163 College.
Long, J. F. (Lula) 3 ch machinist 335 College.
Long, L. F. 178 N Pardee St.
Long, Nellie 191 N Pardee.
Long, Russell farmer Chestnut.
Longacre, J. N. (Sarah) 2 ch granite and marble 421 N High.
Lorentz, S. D. (Lillie M.) 1 ch merchant 136 College St.
Lorenz, M.
Lowe, John (Florence) laborer 280 N Lyman St.
Lower, Eli (Mary) 8 ch laborer 404 Broad Tel.
Lower, Harry Firestone Rubber Co 404 Bond St.
Lower, Isaaih (Sarah A.) 3 ch tree dealer and planter 136 Maple.
Lower, LeRoy Firestone Rubber Co 404 Bond St.
Lozier, C. E. (Evalyn) 1 ch agent 507 Main.
Lucas, Tom 213 S Lyman.
Lyttle, F. L. (Nellie) 1 ch traveling salesman cor N Lyman and Prospect.
Lytle, J. M.
Lytle, M. C. (Kate T.) 1 ch teacher 152 Broad St.
McAvoy, Laura 286 Broad St.
McCabe, F. (Maud) 1 ch laborer 148 Beck.
McCammon, E.
McCammon, I. (Louisa) 6 ch engineer O 286 Broad St.
McCammon, Thurman (May) 1 ch laborer T Orchard St.
McCammon, Wm. laborer bds 286 Broad St.
McCork, Frank laborer 286 N Lyman St.
McCork, John (Martha) 5 ch match works 286 N Lyman.
McCoy, Mrs. James 150 Pine St.
McGraw, Will (Bessie) barber 136 Beck St.
McLaughlin, John W. painter 148 Beck.
McSwain, Elizabeth Bergey St.
McSwain, Johnny laborer Bergey St.
Mackey, J. E.
Madigan, Edward (Margaret) 1 ch machinist 168 Humbolt Ave Tel.
Mager, C. S.
Mager, G.
Mager, J.
Majergich, Frank match works 151 Chestnut.
Majergich, Mike (Katie) 1 ch match works 151 Chestnut.
Malamey, Frank (Elsie) 1 ch P O clerk 125 S Pardee.
Males, C.
Mallery, C. E. ret 219 College St.
Mann, Cash (Catherine) ret Main St.
Mara, P. O.
Marider, Carl (Prudence) garage 123 S Pardee.
Markley, Ella housekeeper cor Mill and Pardee.
Markley, Monroe 135 Broad St.
Marks, Frank 254 S Pardee.
Marrim, T. H. (Maud) 1 ch brakeman Erie R R 119 E Walnut.
Martin, Albert 217 Main St.
Martin, C. R. 373 Main St.
Martin, L. M. (Etta) 3 ch engineer 136 L St.
Martin, N.
Mater, Albert (Annie) 3 ch sash factory 291 Mill Road.
Mater, Geo. laborer 111 L St.
Mater, Wm. 7 ch injector works 111 L St.
Mathers, Jake barber 120 W Prospect.
Maylon, Charlton (Hazel) 1 ch chauffeur W North St.
Meager, Albert 291 Mill St.
Meager, Chas. (Mary) 3 ch match works 301 Mill Road.
Meager, Mrs. Wm. 111 L St.
Means, Chas. (Louisa) 2 ch brass finisher 238 Highland Ave.
Meekin, John (Hazel) 1 ch match works 281 East St.
Mench, Henry 141 Main St.
Merfelt, N.
Merrill, D. M.

Merriman, Bert C. (Jennie) 2 ch foreman 164 N High.
Messner, E. H. 352 College.
Metting, Chas. match works 123 E Prospect St.
Metting, E. L. (Elsie) draughtsman 197 N Pardee St.
Metting, Mrs. Hattie 1 ch 123 E Prospect.
Metting, H. W. clerk 195 College St.
Metting, Isaac (Susan) 2 ch trucking and janitor 381 N High.
Metting, John (Mary) 1 ch brass finisher 220 Highland Ave.
Michael, L. E. 438 N High.
Michael, Snyder (Elizabeth) 1 ch ret 438 N High.
Mickley, M. J. (May) hotel 135 Broad St.
Miller, Alfred 117 Beck St.
Miller, Mrs. Barbara 4 ch 217 N Lyman St.
Miller, Browny laborer 146 Bergey.
Miller, Chas. (Grace) 1 ch laborer 190 Bergey.
Miller, Dueward laborer 217 N Lyman St.
Miller, E. M. (Viola) 2 ch meat market 153 N Lyman St.
Miller, Fenton (Daisy) injector works East St.
Miller, Florence student 153 N Lyman.
Miller, Geo. W. (Gertrude) 3 ch drayman and expressman 274 Highland Ave Tel.
Miller, John (Sarah) 1 ch ret 146 Bergey.
Miller, Miss Margaret student 129 N High.
Miller, May E. 119 Humbolt Ave.
Miller, Dr. M. F. (Bertha) 3 ch physician 129 N High.
Miller, Rose 119 Humbolt Ave.
Miller, Mrs. R. J. 217 Main St.
Miller, S. F.
Mills, Miss 273 East.
Mills, C. E. (Edna) 2 ch machinist 1 East.
Mills, Ed. (Martha) 3 ch match works 301 Lyman.
Mills, Harry E. (Edith Goss) 2 ch 120 King St.
Mills, Lottie teacher 113 Highland Ave.
Mills, Martha Lucile 120 King St.
Mitchel, B. F. (Mary) 1 ch brass finisher 202 Highland Ave.
Mitter, W. H. (Josephine) 9 ch carpenter 234 Water.
Mohn, Alvin (Emma) 2 ch night watchman 186 Mill St.
Mohn, Miss Anna 138 West St.
Mohn, Frank paperhanger 274 N Lyman St.
Mohn, James (Mary E.) 2 ch ret 540 Main.
Mohn, Joseph (Eva) 5 ch liveryman 274 N Lyman St.
Moke, Mrs. Elizabeth 2 ch Bender's Alley.
Mong, Geo. (Bertha) 2 ch 173 Pine St.
Monroe, J. (Florence) 2 ch carpenter O 150 Humbolt Ave.
Moore, Chester (Helen) 4 ch laborer T H&L 400 Broad St Tel.
Moore, Curtiss motorcycles 122 College St.
Moray, Ed. (Maria) match works Main St.
Morey, Fred Grand View.
Morgan, Carl 349 Main St.
Morgan, Geo. F. (Minnie) 2 ch painter and decorator 340 N Lyman.
Morris, Chas. (Emma) farmer Main St.
Morris, Mary Main.
Morrison, Chester (Hattie) 5 ch plasterer 117 Kyle.
Morrison, L. F.
Motmiller, J. K. (Gertrude) 1 ch match works 407 N Lyman St.
Motz, Clifford (Hazel) 1 ch jeweler 163 S Pardee St.
Moutes, F.
Moutes, John 425 Main St.
Mouts, Nick 257 S Lyman.
Mungley, Benj. (Barbara) brickyard 139 Bergey.
Murray, Nannie bank clerk Humbolt Ave.
Myers, Anthony student 357 Mill Road.
Myers, Mrs. Jacob 351 Mill St.
Myers, John match works 351 Mill Road.
Myers, Wm. (Anna) injector works 351 Mill Road.
Nankin, Geo.
Neath, Morgan (Dina) 3 ch real estate and insurance Bond St Tel.
Nebole, Sam (May) 3 ch 173 E Walnut St.
Neely, L. A. 203 Bergey St.
Neff, B. L. (Katie) 4 ch mail carrier 210 West St.
Neff, Clayton (Mary) 3 ch ret 226 Highland Ave.
Neff, Miss Hattie 226 Highland Ave.
Nellis, Chas. (Anna) 1 ch assistant superintendent 189 Pine.
Nellis, James, Sr. (Catherine) 6 ch 115 Water.
Nellis, James, Jr. salt works 115 Water.
Nellis, Mabel salt works 115 Water.
Newman, V.
Nice, Bert (Laura) 1 ch carriagemaker O 173 Humbolt.
Nicely, T. B. (Nettie) 2 ch injector works 287 College St.
Nichols, Ray.

Nichter, John (Frances) 2 ch West Side Livery 144 N Pardee.
Nicodemus, Oscar C. 303 Water St.
Nicols, C.
Nimon, Wm. Mill Road.
Niswender, Carl 123 S Pardee.
Nixon, Elmer (Cora) 3 ch salt works Simcox St.
Nogle, Cliff teamster 130 Mill St.
Nolf, Ed. (Rebecca) 1 ch jeweler 142 Highland Ave Tel.
Nolf, Miss Nola jeweler 142 Highland Ave Tel.
Nolf, O. L. (Ida M.) 1 ch jeweler cor Broad and Highland Ave.
Nolf, Vera millinery store cor Broad and N Highland.
Nolf, W. H. (Catherine) painter 135 Mill St.
Nooris, Claude (Isie) 2 ch plumber 273 N Lyman St.
Norris, W. C.
Norton, R. U. (Edna) hotel 131 Pardee St.
Oblenis, Dave (Susan) 2 ch plumber 134 High St.
O'Blenis, G. A. 127 Broad.
Oplinger, Clyde music teacher 207 N Lyman St.
Oplinger, Chas. 121 W Park St.
Oplinger, Deloss laborer 207 N Lyman St.
Oplinger, Elton (Sylvia) 3 ch brass finisher 161 N Pardee.
Oplinger, Milton (Phoebe) 7 ch foreman 207 N Lyman St.
Oplinger, Nathan painter 207 N Lyman St.
Oplinger, W. H. (Emma) 125 Boyer.
Oplinger, W. R.
Orr, James T. (Clementine) hardware merchant 126 Boyer St.
Orr, Wm. D. 126 Boyer St.
Orton, Mrs. F. 4 ch 134 High St.
Orton, H. S. (Mary) furnace mfr 267 N Lyman.
O'Toole, Agnes Telephone Co 223 N Lyman.
O'Toole, Catharine match works 223 N Lyman.
O'Toole, Helena mirror works 223 N Lyman.
O'Toole, Mrs. J. J. 6 ch 223 N Lyman St.
O'Toole, May teacher 223 N Lyman St.
Orendorf, E. L. (Mary E.) 1 ch salesman O 272 Broad.
Overholt, Mrs. Eli 134 N Pardee St.
Overholt, Frank (Nettie) 4 ch butcher 197 Mills.

RESIDENCE OF S. P. HARTZELL, WADSWORTH.

Overholt, J. P. (Libbie) 2 ch ret Mill Road.
Overholt, Merton match works 325 Mill Road.
Overholt, Mrs. Mary E. 134 N Pardee.
Overholt, Pearl 325 Mill Road.
Overholt, Ralph clerk 197 Mill St.
Overholt, Ruth 197 Mill.
Overholt, Mrs. Wm. B. 159 Beck St.
Overholt, Wm. H. (Vera) overseer 332 Main St.
Owen, John D. 133 Main St.
Owens, Mathews (Mary Ella) brickyard 163 Water St.
Pandon, H.
Pardee, Mrs. E. S. 131 College St.
Parker, Lucian E. (Anna) 2 ch machine designer 223 N Pardee.
Parkman, Miss Catherine match works 182 Water.
Parkman, Phillips, Jr. match works 182 Water.
Parlelee, L. J.
Parmelee, Henry 2 ch ret 140 Broad St.
Parmelee, Z. M. 4 ch carriage painter 140 Broad St.
Past, Mrs. Loretta 112 Beck St.
Past, W. G. (Catherine) 2 ch match works 112 Beck St.
Patrick, Omeara (Elizabeth) 8 ch laborer 202 Bergey.
Patterson, F. D. (Susanna) 2 ch Sterling Boiler Works Talbert St.
Patterson, M. L. (Clara) 1 ch ret 244 Highland Ave.
Peese, H. F.
Peter, E. C. (Mima) 1 ch Curtis & Hilliard 138 E Walnut.
Peters, Geo. (Grace) 1 ch road contractor O 319 Broad St.
Peters, Maud match works 138 E Walnut St.
Peters, W. F. Myers Block.
Phillips, E. W. (Jessie) 3 ch electrician cor Bergey and Main.
Phythyon, Bert 350 N Lyman St.
Phythyon, Miss Janette bookkeeper 350 N Lyman St.
Piar, Lewis (Lillie) 1 ch brass finisher 168 S Pardee.
Pinkerton, J. B.
Plumb, W. W. (Mary) 1 ch painter 136 Water.
Poling, Ray (Belle) 1 ch match works 150 Dutch St.
Pollard, Miss Alice 242 Water.
Pollard, Miss Rose 242 Water.
Pollock, Melzie student 315 College St.
Pollock, M. H. (Selena) 2 ch contractor 30 College St.
Pond, Miss Ozettia student 125 Boyer.
Popp, John (Julia) 3 ch 198 Chestnut.
Porter, F. J. 125 Garfield St.
Prince, U. P. 206 Main St.
Proper, Bert.
Raidor, Ivan (Catherine) match works Water St.
Raker, J. F.
Rardee, Mrs. Vanette College St.
Rasor, Clayton painter N Lyman St.
Rasor, Ira H. (Zaidee) automobiles 124 College. See adv.
Rasor, Joe 196 Main St.
Rasor, Ray telegraph operator N Lyman St.
Rasor, Wm. (Maria) 5 ch ret N Lyman St.
Rauman, Ralph.
Ray, Mrs. Elsie 3 ch 181 East St.
Ray, Wm. (Beryl) machinist 117 Beck St.
Ream, Oris (Mary) carpenter 255 N High.
Ream, Park (Amanda) grocer 312 N High.
Reed, C. J. trained nurse West St.
Rees, Clara Barbara 168 Highland Ave.
Rees, Henry F. (Barbara) 4 ch ret 168 Highland Ave.
Rees, Ruth M. student Ohio Wesleyan University 168 Highland Ave.
Reichard, Frank T. (Jennie) 2 ch coal dealer O 345 Broad.
Reimer, Edna clerk 286 N High.
Reimer, Frank, Sr. salt works office 286 N High.
Reimer, Frank (Ida) 3 ch 286 N High.
Reimer, Mrs. J. D.
Reimer, Jessie housekeeper 256 N High.
Reimer, Owen (Ella) laborer O 273 Broad St.
Reimer, W. D. 4 ch ret 258 N High.
Rhinehart, Chas. (Fietta) horse dealer 235 College St.
Richart, J. H.
Richel, Earl (Carrie) laborer 166 N Pardee.
Richford, John (Emma) brass finisher 309 N High.
Rickard, Mrs. 177 East St.
Rickard, Allen (Mary) 3 ch match works 133 S Lyman.
Rickard, A. H. 249 High St.
Rickard, Bessie 279 College.
Rickard, B. E.
Rickard, Dan 208 High St.
Rickard, D. H. 173 College St.
Rickard, D. W.
Rickard, Earl (Lucretia) 1 ch grocer 303 N High.
Rickard, Elizabeth 2 ch 208 N High.
Rickard, John (Lorinie) 3 ch 279 College.
Rickard, L.

Rickard, Lena bookkeeper 279 College.
Rickard, Mildred student 208 N High.
Rickard, M. L. office Goodyear Co Akron 171 College.
Rickard, O. H. (Addie) 3 ch ret 171 College St.
Ries, Chas. (Nina) 2 ch bookkeeper 196 Highland.
Ries, M. P.
Riland, J. F. (Della May) 5 ch metal polisher 118 Pine St.
Riley, Mary A. housekeeper 252 E Walnut St.
Rishel, A. F. 155 S Pardee St.
Rishel, Elmer teamster 116 Pardee.
Rockwell, Eva employed at Akron 337 Main St.
Rockwell, Walter match works 337 Main.
Rodebaugh, Frank (Emma) 4 ch merchant 129 Rainbow St.
Rodebaugh, W. F. 346 Main St.
Rohrer, Dayton.
Rohrer, M. W. (Elizabeth) hay dealer 345 College St.
Rood, D. F. 4 ch carpenter 208 Bergey.
Rood, G. W. (Anna) 115 Chestnut.
Rood, J. H. 345 College.
Ropp, J. C. 264 S. Lyman.
Ropp, Maggie 268 East St.
Roth, Chas. (Marie) 2 ch foreman 143 Dutch St.
Roth, Lavina 3 ch 297 N High St.
Rude, Anna 446 Main.
Rude, Eliza 446 Main.
Rude, Fred (Grace) machinist 444 Main.
Rude, J. H. (Thersel) 3 ch receiving teller 446 Main.
Rude, Mary 446 Main.
Rundall, F. C.
Ruppauer, John (Tressa) 2 ch laborer 225 Chestnut.
Rushon, Mrs. Ella.
Rutledge, J. F. 125 Park St.
Rutlege, Leonard (Nina) brass finisher Simcox St.
Ryland, G. A.
Sample, A. M.
Santee, G. A. (Elizabeth) 1 ch painter 505 Main.
Santee, LeRoy painter 505 Main.
Santees, Palmer painter 247 Bergey St.
Saunders, Edridge (Eva) 1 ch laborer 127 Kyle.
Scanland, J. A. (Grace) printer 311 N Lyman.
Sceen, T. W. (Mary E.) ret 135 N High.
Schapiro, Hugo 110 Lincoln St.
Schlabach, Wm. (Nettie) 1 ch ret 196 N High.
Schmidt, John.
Schwartz, Jno. L. Box 628.
Schwartz, Morris 218 N Lyman St.
Scott, Clifford match works 136 East St.
Scranton, Clarence (Mabel) 1 ch barber East St.
Screen, T. W.
Sears, Asher 488 West St.
Sears, Harry G.
Seasic, Lewis (Lucile) 2 ch match works 253 East.
Seen, Rose housekeeper 286 College St.
Seen, Rudolf machinist 286 College St.
Seiberling, Columbus (Dora) 6 ch ret O 1h 395 Bond St Tel.
Seiberling, Harry.
Serfass, H. W.
Sevenson, Mrs. S. J. 6 ch 123 Maple.
Shaffer, Ed. (Alice) 5 ch brass finisher 126 N Pardee.
Shaffer, O. P. S Main St.
Shaffer, Sam 376 Broad St.
Shaffer, Wm. S. 192 Main St.
Shapen, C. C.
Shaw, Will (Mary) ret 129 East.
Shelley, Mrs. 139 Beck St.
Shelley, Mrs. Susan 133 Bergey.
Shelley, Rev. N. S. (Violo) 3 ch pastor Mennonite Church 528 Main St.
Shepler, Mrs. H. G. 1 ch 126 West St.
Shewell, O. J.
Shilling, A. B. 236 Main St.
Shook, Dallas (Mary C.) 2 ch mechanic 173 N Lyman.
Shook, Floyd (Jennie) 1 ch brass finisher 409 N High.
Shook, Geo. (Mahala) 1 ch lumber works 156 Bergey.
Shook, Wellington operator 156 Bergey.
Shook, W. W. (Cora) 6 ch salt works 192 E Walnut.
Short, Edward 411 Main.
Short, Lee 411 Main.
Short, Rose 411 Main.
Short, Wm. 411 Main.
Showers, Ann operator Banner and Press 221 College St.
Showers, Catherine Banner and Press 221 College.
Showers, Mrs. Eveline 2 ch 221 College.
Siegfried, Frank (Samella) 3 ch brass finisher 173 N Pardee St.
Siffert, Clyde (Jeanette) 2 ch match works 453 S Main.
Sifford, Dwight (Edith) laborer 155 N Pardee St.
Sigler, Chas. (Lavina) ret 504 Main.
Simcox, Dick 162 Bergey.
Simcox, Frank (Emma) 3 ch bricklayer 295 Pine.
Simcox, Harvey M. (Ella) 1 ch 248 N High.
Simcox, Nora bookkeeper 248 N High.
Simcox, Oscar (Bertha) 2 ch hardware merchant 180 N High.

Simester, Thomas (Elizabeth) 1 ch 280 E Walnut.
Simester, Wm. office Goodrich Rubber Co 281 E Walnut.
Simmers, E.
Simmons, J. 130 Park St.
Simster, H.
Siphers, J. E.
Slabaugh, F.
Sladehorn, C. E.
Slanker, Fred driller 220 N High.
Slanker, Mrs. Laura 3 ch 220 N High.
Slanker, Mary 220 N High.
Smirldo, Joe (Carmela) 2 ch match works 274 East St.
Smith, Miss Alice 117 Boyer.
Smith, A. W. (Sadie) 2 ch laborer 224 N Lyman.
Smith, Chas.
Smith, Clifford (Eulea) office 130 Chestnut.
Smith, Eif. (Hannah) laborer 230 E Walnut.
Smith, Miss Helen student 161 N High St.
Smith, H. W.
Smith, Jim printer 305 Main.
Smith, John 433 Main St.
Smith, Joseph (Anna) 3 ch foreman printer 270 East St.
Smith, Mrs. Mary 126 Water.
Smith, M. L. (Anna) 2 ch salt works 130 Chestnut.
Smith, Rollin (Margaret) 10 ch tailor 121 Talbert St.
Smith, W. S.
Smoyer, Mrs. Anna dressmaker 133 Bergey.
Smoyer, Fred lawyer 147 Mill St.
Smoyer, John E.
Snyder, Michael 438 High St.
Sonnanstine, B. F. 151 Broad.
Sonnanstine, Chas. S. (Susan) 1 ch 137 N Pardee.
Sonnanstine, J. F. (Irene) 2 ch salesman 112 N Pardee.
Spidel, S.
Spigle, Josiah (Mellie) ret 177 N High.
Springer, Noah.
Sprunger, Enoch (Edith) 3 ch Pittsburg Valve Co Simcox St.
Spurgue, Bryant (Ethel) 4 ch match works 318 N Lyman.
Stampfle, Wm. (Elizabeth) machinist 214 N Pardee.
Standen, David (Belle) 5 ch 141 Chestnut.
Standen, W. (Winifred) pool room and bowling alley 176 Broad St.
Stanley, John (Helen) machinist T Hulbut.
Starr, Mrs. Helen ret 278 High St.
Stauffer, C. D. (Nina) chief engineer 144 West St.
Stauts, Nancy 470 Main St.
Stead, Arthur 120 W Park St.
Stephan, G. W. (Rose) 2 ch hotel cor Broad and High.
Steplar, J. W.
Stevenson, Ed. (Carrie) 2 ch 179 N Lyman St.
Stevenson, Robt. H. (Blanch) automobile garage 278 N High.
Stewart, J. L.
Stewart, Wm. (Bertha) 2 ch carpenter 121 Simcox.
Stine, Floyd E. attorney 157 N Lyman St.
Stine, Geo. (Clara) 1 ch auto garage 157 N Lyman.
Stine, Norman B. (Hattie) auto garage 163 Broad.
Stocker, Angeline 149 S Main.
Stoler, Hattie 317 Mill Road.
Stoler, J. W.
Stoler, Rufus (Lodema) concrete mixer 147 W Walnut.
Stoll, J. C. (Mary) merchant 450 Main St.
Stoner, C. B. (Sarah) laborer 262 E Walnut St.
Stoops, W. B. 239 Highland St.
Stotler, E. C. (Carrie) 2 ch grocery clerk 294 College St.
Stotler, Vera student 294 College.
Stouffer, Carl 141 West St.
Stout, Edward H. (Amelia) 3 ch flour mill 158 W Walnut.
Stover, Carl Goodrich Rubber Co 266 College.
Stover, Claud (Hazel) 1 ch carriage factory 126 Mill St.
Stover, D. K. agricultural implements and wagons. See adv.
Stover, L. K. (Maria) 4 ch horse dealer O 266 College St.
Straiten, David (Marion) 3 ch foreman 277 E Walnut St.
Straiten, David E., Jr. Miller Rubber Co Akron 277 E Walnut St.
Straton, D.
Straub, Wm. (Della M.) traveling salesman 316 College.
Stroh, H. J. (Mary A.) 1 ch carpet weaver 126 Broad St.
Stroh, S. C.
Stuber, W. A.
Stuckey, John (Hattie) assembler O 348 Broad St.
Stuver, Arthur (Olive) 1 ch cement worker 118 Bergey St.
Stuver, Harry (Suretta) carpenter Beck St.

Stuver, Seymore (Manda) 3 ch blacksmith 116 Beck St.
Styer, C. A.
Styer, S. S. 395 College St.
Surface, Harry (Golda) 2 ch brass finisher 237 N Lyman St.
Sutter, Andrew 195 Chestnut St.
Sutton, Guy.
Swartz, Elmer (Ada) 2 ch machinist 469 Main.
Swartz, John L. ret 255 W Mill.
Swartz, M. 218 N Lyman St.
Swartz, O. E.
Swiers, W. M.
Swinehart, B. B. (Pearl) match works 398 N Lyman St Tel.
Swires, Charles (Sadie) 1 ch painter 143 Dutch.
Taylor, Helen 129 Kyle.
Taylor, John (Lula) 1 ch janitor 129 Kyle.
Thomas, Geo. (Bessie) 2 ch brickyard 263 Water.
Thomas, G. W. (Ida) match works 124 Pine.
Thomas, Harry match works 173 Mill St.
Thomas, Roy paint factory 193 Mill St.
Thorn, Rev. I. J. 150 College St.
Tinstman, G. W. (Luella) 1 ch plasterer 162 West St.
Transew, Ed. (Mary) 2 ch mail carrier 144 Bergey.
Transue, J. B. 184 Bergey.
Trease, Mrs. Carl (Pearl) match works 157 College.
Treat, Lasindia 190 Bergey.
Trump, A. H. (Ella) 3 ch blacksmith 396 N High.
Trump, Ross rubber worker 396 N High.
Trushell, Tony laborer 185 Chestnut.
Trushell, Sam laborer 185 Chestnut.
Trustman, G. W.
Turner, Ben (Winnie) 1 ch match works College St.
Tyler, Mrs. E. S. 2 ch 115 West St.
Tyler, R. S.
Uvanig, Tony (Anna) 2 ch match works 198 Water.
Vance, Mrs. Alice 1 ch 406 N Lyman St Tel.
Vanderhoof, Mandy 3 ch 142 King St.
Venses, Thomas (Ella) machinist cor N Lyman and Boyer.
Vincent, James (Mina) 3 ch brass finisher 176 Pine St.
Vincent, Mrs. John 112 W Walnut.
Vincent, Richard (Sarah) ret 114 Water.
Voorhees, Margaret 293 East St.
Waffle, C. D. (Sarah) 6 ch 191 West St.
Waffle, E. E.
Waffle, Eugene G. 121 West St.
Wagoner, Elizabeth cor Prospect and High.
Wall, Mrs. Paul 1 ch 184 N Pardee.
Walter, C. Elmer (Lois) 2 ch automobile repairer 431 N High.
Walter, Frank (Nellie) 4 ch teamster T 287 Broad St.
Walter, Harold E. Wadsworth Mfg Co 431 N High.
Waltz, J. C. (Anna) 4 ch brass finisher 461 N High.
Waltz, R. (Leah) gardener 467 N High.
Warner, C. S. laborer 311 Main.
Warner, W. S. (Susie) 1 ch driller 311 Main.
Watkins, C. A.
Watson, Clarence, laborer 173 Mill.
Watson, Susan 1 ch 173 Mill St.
Watts, Al (Lillian) foreman 155 College St.
Watts, Helen teacher 318 N High.
Watts, John (Julia) 2 ch ret 318 N High.
Watts, James F. (Alice) 1 ch carriage builder 291 N High.
Watts, Otho L. brass finisher 291 High St.
Way, C. C. (Beulah) 1 ch foreman O 332 Broad.
Way, Loran (Ella) 1 ch well driller O 213 Highland Ave.
Way, William (Susie) bookkeeper 124 Chestnut.
Wearstler, U. H. (Sarah) 4 ch ret 142 Beck.
Weaver, Mrs. Carrie 5 ch 196 N Pardee.
Weaver, D. B. (Emma) 2 ch farmer 365 Mill Road.
Weaver, J. H. (Mary) 4 ch assistant general manager 162 Highland.
Weaver, Ray (Elsie) foreman 352 N High.
Weaver, Miss Ruth B. student 128 W Prospect.
Weaver, Sam (Belle) 5 ch watchman Mill Road.
Webb, S. H. (Elizabeth) 1 ch carpenter 172 Mill St.
Weinsheimer, Andrew B. (Sarah) 1 ch blacksmith 123 Chestnut.
Weinsheimer, Phlarau clerk 123 Chestnut.
Welday, Allie brickyard 170 Chestnut.
Welday, Grant (Cora) 6 ch laborer T Orchard St Tel.

Welday, J. A. (Lottie) 170 Chestnut.
Welday, J. J. (Vera) 2 ch manager telephone exchange O cor N Lyman and Maple Ave.
Welday, Miss Mildred salt works 170 Chestnut.
Welday, Roy (Myrtle) painter 179 Chestnut.
Welday, S.
Welker, A. D.
Welker, Ethel F. kindergarten teacher 166 N High.
Welker, F. A. (Lydia) 3 ch Street Car Co promoter 166 N High.
Wells, J. W. (Clara) ret 230 N High.
Wells, Wm. 185 Main St.
Welty, C. L.
WELTY, JOHN.
Werstler, N. H.
Wertz, Chas. 162 Main St.
Wertz, Lloyd (Mary) 1 ch banker 295 College St.
Westenbarger, Rev. B. L. (Bessie) 6 ch minister Lutheran Church 150 West St.
Westenbarger, Worth student 150 West St.
White, Geo. (Lizzie) foreman 190 N High.
WHITLAM, J. C. Wadsworth Paint Factory 161 Highland. See adv.
Whitman, C. H.
Wiesen, Jacob (Pearl) 4 ch salt works 279 Bergey St.
Wiesen, John (Mandy) 2 ch match works 337 Main St.
Wilford, J. W. 136 W Prospect.
WILLIAMS, ALEXANDER 179 Kyle St.
Williams, Charles (Bessie) 1 ch street railway conductor 1 East St.
WILLIAMS, DAVID Box 649.
Williams, John (Ella) 3 ch brass finisher 164 S Pardee.
Williams, Maria Bender's Alley.
Williams, R.
Wilshaw, Sam.
Wilson, Harry (Lodema) 2 ch core maker 223 Mill St.
Wilson, Ida nurse 140 Pine St.
Wilson, J. F. (Louisa) 1 ch ret 140 Pine St.
Wineheimer, P. M. (Grace) blacksmith 137 Mill Road.
Winkleman, Cora 238 N High.
Winkelman, P. A. (Clara) blacksmith 238 N High.
Wismer, Francis (Edith) 3 ch match works 204 E Walnut.
Wismer, O. S. 248 E Walnut St.
Witchey, Ben 214 S Lyman.
Wohlford, S. A. (Carrie) 3 ch carpenter N Lyman St.
WOLBACH, T. D. photographer. See adv.
Wolf, A. W. (Myrtle) 2 ch electrician 329 Main.
Wolf, L.
Wolf, Margaret telephone operator 329 Main.
Wolf, Samuel (Grace) 3 ch laborer 306 N Lyman St.
Wolfe, Rev. J. Monroe (Winifred) 5 ch pastor M E Church cor College and N Pardee.
Wood, Avery John (Fannie M.) foreman 125 N Lyman.
Wood, E. F.
Wood, Frank (Nina) 2 ch teamster 193 Mill.
Woolbach, T. D. (Alice) photographer 115 N High.
WORTMAN, GEO. B. dentist. See adv.
WRIGHT, M. D. (Alice) ret 357 Broad St.
Wuchter, E. I. Orchard.
Wuchter, Geo. 150 Main.
YEAGLEY, JOE (Clara) painter O Summit St Tel.
Yockey, Anna 295 Main St.
YOCKEY, HIRAM (Anna) 3 ch ret 295 Main St.
Yoder, B. R. (Lillian) salt works 321 Main.
Yoder, Mrs. Charlotte 4 ch 124 Highland Ave.
Yoder, Fred B. (Sylvia) assistant secretary Wadsworth Salt Co 167 N Pardee St.
Yoder, Mrs. Nancy housekeeper 195 College.
Yoder, N. N. 322 College St.
Yoder, Mrs. Phillip.
Yoder, Ray flour salesman 124 Highland Ave.
Yoder, Miss Stella 124 Highland Ave Tel.
Yoder, Susan M. 5 ch 322 College St.
YODER, W. B. ret 125 E Walnut St.
Young, C. A.
YOUNG, C. H.
Young, Cora M. office match works 247 College St.
Young, D. A.
Young, Ervin (Bertha) match works 115 S Pardee St.

Young, E. J. (Minnie) 2 ch general manager O 199 Broad St.

Young, H. Z. (Rebecca A.) 2 ch carpenter and pattern maker 285 N Lyman St.

Young, John meat market O Humbolt Ave.

Young, Leonard L. (Addie) 5 ch engineer 261 East.

Young, Marsh A. (Amanda C.) 3 ch match works 247 College.

Young, Ora (Ida) 1 ch concrete worker 335 N High.

Young, Wayne Arthur college student 199 Broad St.

Zepp, E. L.

Zepp, Irvin (Kate) 3 ch foreman brass foundry 300 N High.

Zepp, Walter (Virginia) 2 ch core room injector works 154 Beck St.

Ziegler, C.

Zimmerman, Dan.

BEFORE AND AFTER. THE OLD HOUSE AND THE NEW OF ONE OF OUR FOLKS.

EAST MAIN STREET, SEVILLE.

Medina County Directory

ABBREVIATIONS.—a, means acres; h, horse; c, cow; bds, boards; B tel, Bell telephone; 4 ch, 4 children; H&L, house and lot; Brun 19, Brunswick Township, Road No. 19 (see map); O, owns; R1, Rural Route No. 1; ret, retired; T, tenant.

The abbreviations used for the Townships of Medina County are as follows:

Brunswick, Brun.
Chatham, Chat.
Granger, Gran.
Guilford, Guil.
Harrisville, Har.
Hinckley, Hinck.
Homer, Hom.
Lafayette, Laf.
Litchfield, Litch.
Liverpool, Liv.
Medina, Med.
Montville, Mont.
Sharon, Sha.
Spencer, Spen.
Wadsworth, Wad.
Westfield, West.
York, York.

ABBOTT, A. G. (Louise) dairy farmer T 134a 9h 30c R1 Wadsworth Wad 19 Tel. See adv.

Abbott, C. B. (Mary E.) 4 ch farmer O 142a 3h 6c R1 Chippewa Lake Mont 13 Tel.

Abbott, G. F. (Bessie J.) 1 ch farmer O 101a 7h 17c R1 Chippewa Lake Mont 13 Tel.

ABBOTT, GAIL T. (Anna) 4 ch salesman and farmer O 80a R3 Medina Med 14 Tel.

Abbott, L. F. (Philena) farmer O 78a 5h 10c R1 Chippewa Lake Mont 13 Tel.

Abbs, Terry (Anna) 3 ch tinner and plumber O H&L 1h Sharon Center Sha 26 Tel.

ABY, J. W. (May) 1 ch farmer O 11a 1h 2c R2 Creston West 59.

ACKER, ALVIN (Rosa) poultry breeder O 42a 2h 4c R1 Seville H46 Tel. See adv.

ACKER, GEORGE (Frances) 3 ch farmer O 80½a 2h 5c R1 Mallet Creek York 34.

ACKER, HARRY (Margaret) 2 ch farmer T 115a 1h 2c R1 Wadsworth Wad 7 Tel.

Acker, Joseph (Catherine) farmer O 17a 1h 1c R2 Valley City Liv 5.

Adams, C. F. Lodi.

Adams, F. S. (Jennie) 6 ch farmer O 104a 5h 13c R1 Chippewa Lake Laf 74 Tel.

Adams, M. G. (May) farmer T 100a 4h 8c R1 Valley City Liv 38 Tel.

Ager, W. H. (Victoria) 2 ch hotel and livery O 25a 3h 1c Sharon Center Sha 32 Tel.

Aikman, A. L. R1 Sharon Center.

AIKMAN, N. M. (Minnie) 4 ch farmer O 66a 2h 16c R1 Sharon Center Gran 44 Tel.

AIKMAN, PAULINE C. R4 Sharon Center.

Akins, J. H. (Lettie) 6 ch farmer O 40a 2h 6c R3 Brunskick Brun 31.
ALBARD, A. J. R1 Sharon Center.
Albco, L. W. R6 Medina.
ALBER, L. W. (Maude B.) 5 ch farmer O 92a 8h 14c R7 Medina Gran 18 Tel.
Albert, Howard C. (Ruth I.) farmer O 100a 3h 4c R2 Spencer Chat 43 Tel.
ALBERT, H. E. (Minerva) 7 ch farmer and thresher O 24a 3h 4c R1 Lodi Har 43 Tel.
Albert, Harlas V. R2 Lodi.
ALBERT, JOHN (Faye) 1 ch farmer T 116a 6h 15c R2 Homerville Har 10 Tel.
Albert, John M. Lodi.
Albert, R. M. (Sarah A.) 6 ch farmer O 125a 4h 16c R2 Homerville Har 10 Tel.
ALBERTSON, S. H. (Blanch E.) farmer O 50a 3h 13c R7 Medina Gran 16 Tel.
Albin, Oehlhoff (Jessie) 3 ch hotel Brunswick Brun Tel.
Alderfer, F. G. (Nancy) 3 ch crate manufacturer O 350a 8h Sharon Center Sha Tel.
Alderfer, J. M. (Stella) 2 ch crate manufacturer Sharon Center Sha Tel.
Aldrich, C. R. (Minnie) 1 ch rural mail carrier T H&L 1h Spencer Spen Tel.
ALDRICH, F. L. (Gertrude) 1 ch farmer O 164a 6h 21c Spencer Spen Tel.
Aldrich, R. S. (Dora) 2 ch rural mail carrier O H&L 2h Spencer Spen.
Aldrich, Wm. farmer O H&L Spencer Spen.
Alexander, B. B. (Amy) farmer T 5a R1 Spencer Spen 43.
Alexander, E. R. Seville.
Alexander, Gail F. (Wilda V.) teamster T H&L 3h R2 Mallet Creek York 39 Tel.
Alexander, J. L. (Minnie E.) 4 ch farmer O 16a 4h 2c R2 Mallet Creek York 40 Tel.
Alkman, A. L. (Pauline C.) 4 ch farmer O 5a 1h 1c R1 Sharon Center Gran 50 Tel.
ALLAN, A. R. (Bertha A.) 1 ch farmer and insurance agent O 50a 3h 4c R1 Litchfield Litch 13 Tel.
Allan, David W. (Ida) 1 ch farmer O 75a 3h Litchfield Litch 27 Tel.
Alland, W. J. R3 Medina.
ALLARD, A. J. (Gertrude) 1 ch farmer and stock breeder O 188a 8h 35c R1 Sharon Center Gran 44 Tel.
ALLARD, E. R. (Abbie) 3 ch farmer T 125a 4h 15c R1 Sharon Center Gran 45 Tel.
Allard, James (Sarah) 5 ch farmer O 125a R1 Sharon Center Gran 45 Tel.
ALLARD, W. J. (Ada) 2 ch farmer and stock breeder O 72a 6h 26c R3 Medina Gran 4 Tel.
ALLEN, ERNEST (Marietta) 12 ch gardener 1c R2 Lodi Har 38.
ALLEN, ETHAN (Effie) 3 ch farmer O 25a 2h 2c R3 Brunswick Hinck 51 Tel.
Allen, G. R. Lodi.
Allen, O. E. (Olive) 4 ch agent O 3a 1h Spencer Spen Tel.
ALLEN, VAN I. R2 Brunswick.
Allender, A. M. (Alta) 1 ch professor T H&L Litchfield Litch 17.
Alleshouse, D. J. farmer T 245a 6h 12c R2 Medina Med 29 Tel.
ALLIS, A. (Cynthia M.) 7 ch ret farmer O H&L 4h 5c Chatham Chat 42 Tel.
Allis, Alice 2 ch ret farmer O H&L Chatham Chat 43.
Allis, C. L. (Westa) 2 ch farmer O 100a 3h 6c Chatham Chat 42.
Allis, F. W. (Effa) farmer T 70½a 3h 6c R5 Medina Chat 57 Tel.
Allis, Geo. L. (Julia) farmer O 97a 3h 3c Star Route Lodi Chat 36 Tel.
ALLIS, R. W. (Liddy) 2 ch farmer T 125a 6h 6c R1 Lodi Har 45 Tel.
Allis, Wellis (Clara) ret farmer O H&L Chatham Chat 43.
AMERMAN, E. P. (May) 2 ch farmer O 138a 5h 13c R2 Sharon Center Sha 28 Tel.
AMERMAN, RICHARD (Mary) 1 ch farmer O 67a 3h 5c R1 Seville Mont 15 Tel.
Ames, J. S. Liverpool Valley City.
AMHEISER, JOHN (Elizabeth) 2 ch farmer O 100a 5h 11c R2 Medina Mont 39 Tel.
Amsbaugh, F. G. R2 Homerville.
AMSBAUGH, H. E. (Fannie E.) 4 ch farmer T 102a 8h 2c R2 Homerville Hom 44 Tel.
Amstutz, D. R. (Zella) 2 ch farmer O 55a 4h 6c R1 Wadsworth Guil 61 Tel.
Amstutz, L. E. Rittman.
Amweg, Mrs. Martha 3 ch O H&L R2 Wadsworth Wad 43.
Anderson, Arthur R1 Seville.
ANDERSON, F. W. (Ida E.) 11 ch farmer T 220a 8h 16c R2 Medina Gran 51 Tel.
ANDERSON, GEORGE 4 ch farmer O 50a 4h 5c R1 Seville Guil 1 Tel.
Anderson, M. A. Seville.
Anderson, S. C. (Ruby) 5 ch farmer O R2 Sharon Center Sha 14 Tel.
ANDERSON, WILL R1 Wadsworth.
Andrew, J. E. (Devonia) 3 ch farmer O 85a 2h 4c R7 Medina Hinck 45.
Andrew, J. F. (Mary) 2 ch farmer O 133a 1h 2c R2 Brunswick Hinck 26 Tel.
Andrews, Hazel student Seville Guil 19.
Andrews, Perry H. (Flora) thresher O 1¼a R3 Medina Med 47.

Andrews, Thomas (Sibyl) farmer O 38a 2h 2c R3 Medina Med 50 Tel.
Andrews, Thomas (Eliza) laborer O H&L R2 Spencer Spen 49.
ANDREWS, WM. (Lillie J.) 1 ch farmer and laborer O 1¼a Seville Guil 19.
ANNAN, MRS. CLARENCE R1 Seville.
APPLEBY, DR. A. G. (Sarah) physician and surgeon 2h Main St Valley City Liv Tel.
Appleby, Mrs. Martha G. Main St Valley City Liv.
Appleby, Mary D. music teacher Main St Valley City Liv.
Arbagast, John (Gertrude) 3 ch farmer R5 Medina Laf 62.
Archer, Ambrose Lodi.
Archer, Andrew 1 ch saw mill man Lodi.
Archer, Albert E. (Faye) 1 ch farmer T 60a 2h 6c R1 Lodi Chat 55 Tel.
Archer, Burt (Olive) 2 ch freight agent Lodi.
ARCHER, FRANK (Clara) 8 ch bailer T H&L 1c R1 Valley City York 65.
Archer, Jacob (Mary) 7 ch plasterer O ½a 1h R6 Medina York 47 Tel.
Archer, John Lodi.
Archer, Lee (Mabel) 1 ch farmer T H&L 3h R2 Homerville Hom 42 Tel.
ARCHER, WM. (Maggie) 11 ch farmer O 132a 8h 32c R2 Homerville Hom 43 Tel.
Argabright, O. E. (Ethel) day laborer O 2a 1h R2 Wadsworth Wad 24 Tel.
Arick, Roy J. (Mary Louise) 1 ch farmer O 50a 4h 5c Mallet Creek York Tel.
Arick, S. T. (Rachel) 2 ch farmer O 81a 6h 5c R1 Medina Mont 22 Tel.
ARICK, W. C. (Jennie) 3 ch farmer O 50a 3h 10c R1 Medina Mont 9 Tel.
ARMAN, C. E. R1 Wadsworth.
ARMAN, W. L. (Cynthia) 2 ch farmer T 103a 3h 11c R2 Sharon Center Sha 40 Tel.
Armbruster, Albert (Theresa) 1 ch farmer O 103a 4h 11c R2 Valley City Liv 12 Tel.
Armbruster, Frank (Annie) 8 ch farmer T 160a 4h 12c R1 Litchfield Litch 15 Tel.
Armbruster, F. E. N W Erhart Valley City.
Armbruster, Geo. farmer O 40a R2 Valley City Liv 59 Tel.
Armbruster, Geo. L. (Louise) 4 ch painter and paperhanger O H&L 1h R2 Valley City Liv 12.
Armbruster, J. J. (Ella A.) 6 ch farmer O 100a 4h 16c R3 Medina Med 27 Tel.
Armbruster, Laorence (Ida) farmer O 77a 2h 4c R2 Valley City Liv 12 Tel.
Armbruster, Philip (Catherine) 5 ch farmer O 46a 6h 8c R2 Valley City Liverpool 12 Tel.
Armbruster, M. G. N W Erhart Valley City.
Armstrong, Joseph R2 Sharon Center.
ARMSTRONG, L. R. (Fannie) 2 ch farmer T H&L 1c R2 Seville West 31.
Arnold, Austin (Hazel) farmer R1 Chippewa Lake Laf 59.
ARNOLD, A. S. (Katherina) 4 ch farmer O 63a 3h 6c R1 Chippewa Lake Laf 59.
Arnold, F. J. R1 Chippewa Lake.
ARNOLD, HARRY 3 ch farmer O 107a 1h 1c R3 Brunswick Hinck 11 Tel.
ARNOLD, JOHN (Jane) 4 ch farmer O 33½a 2h 3c R7 Medina Gran 27 Tel.
Arnold, Levi (Susan) 6 ch farmer O H&L 2h Chippewa Lake Laf Tel.
Arnold, L. G. (May) 1 ch farmer O 82a 4h 12c R6 Medina Med 9 Tel.
Arnold, Marvin (Mary) 2 ch farmer O 16a 1h 3c R1 Sharon Center Sha 35 Tel.
Arnold, O. B. (Mary S.) general merchandise O H&L 1h 1c Main St Valley City Liv Tel.
Arnold, Thurman R2 Sharon Center.
Arthur, Geo. W. (Marguerite) 1 ch farmer T 100a 2h 3c R6 Medina Brun 17.
ASHDOWN, SILAS W. R1 Brunswick.
Asire, C. F. (Mina) 4 ch farmer O 30a 1h 2c R2 Wadsworth Wad 27.
Asmus, C. A. R3 Medina.
Aston, John 6 ch laborer O 13½a R1 Doylestown Wad 51 Tel.
Atkins, J. H. R3 Brunswick.
Auble, Aaron (Arvesta) 4 ch farmer O 10a 1h 1c Star Route Lodi Har 33 Tel.
Auble, Allen G. Seville.
AUBLE, C. P. (Lulu) 4 ch farmer T 124a 4h 13c R2 Spencer Spen 52 Tel.
Auble, De Witt T. (Ruth) 1 ch farmer T 1a R1 Mallet Creek York 37 Tel.
Auble, Ed (Maria) 1 ch ret Bank St Lodi.
AUBLE, E. D. (Irene) 6 ch farmer O 152a 4h 18c R3 Spencer Spen 35 Tel.
Auble, E. L. R2 Lodi.
AUBLE, FORD farmer 2h R5 Medina Laf 27 Tel.
Auble, Frank (Ida) teamster O H&L Spencer Spen.
Auble, Henry (Charlotte) 1 ch laborer T H&L Spencer Spen.
Auble, Mrs. Jake housekeeper O 15a Spencer Spen Tel.
Auble, J. H. (Olive) 4 ch farmer O 86a 4h 22c R1 Spencer Chat 5 Tel.
Auble, L. ret farmer O H&L 2h Chatham Chat 42 Tel.

AUBLE, ROLAND A. (Fietta) 6 ch farmer and real estate O 8 H&L 11h 15c R1 Wadsworth Wad 6 Tel.

AUBLE, S. R. (Blanche) 1 ch furniture dealer and funeral director Medina St Lodi. See adv.

AUBLE, T. M. (M. C.) 3 ch ret farmer O 600a 1h 4c R1 Wadsworth Wad 6 Tel.

AUBLE, T. S. (Della) 4 ch farmer O 50a T 111a 4h 6c R1 Spencer Spen 44 Tel.

Auble, Wilson (Edith) 4 ch ret farmer O H&L Spencer Spen.

Auble, Wm. (Lottie) 2 ch implement store O H&L 1h Spencer Spen Tel.

AUKER, LUCIEN (Frances) 8 ch farmer T 108a 5h 8c R1 Wadsworth Sha 11 Tel.

Auker, Roy (Tressa) 2 ch farmer T 68a 7h 6c R1 Seville Guil 27 Tel.

Aukerman, Chas. Lodi.

Aukerman, Geo. 1 ch laborer Lodi.

Aukerman, W. D. R2 Spencer.

Aulerman, C. A. R2 Burbank.

Ault, J. B. (Dianna) 5 ch farmer O 4h 6c R5 Medina Laf 29 Tel.

AURAND, D. M. (Nora) 1 ch farmer O 58a 3h 2c R5 Medina Laf 51 Tel.

AURAND, MAC R5 Medina.

Austin, H. H. (Emma) 1 ch farmer O 4a 1c R1 Wadsworth Wad 6.

Autobacher, C. H. (Amelia) 4 ch ret farmer O H&L 1h Erhart York 1 Tel.

Averill, C. F (Mary) 1 ch farmer O 3½a 1h R3 Brunswick Hinck 32.

Averill, Frank (Adell) 3 ch farmer O 26a 1h 4c R2 Medina Gran 27 Tel.

Averill, H. C. (Dana) 2 ch farmer O 78a 2h 7c R3 Medina Hinck 34 Tel.

AVERILL, WILLIAM (Ida) farmer O 50a R1 Chippewa Lake Laf 34 Tel.

AWKERMAN, E. E. (Arti) 3 ch farmer O 106a 3h 4c R3 Spencer Spen 37 Tel.

Awkerman, Harry farmer Bank St Lodi.

Awkerman, Henry (Rose) 4 ch laborer O 10a R1 Homerville Spen 36 Tel.

AWKERMAN, VERNE R1 Homerville.

AWKERMAN, WILL (Estella) 1 ch farmer T 65a 2h 5c R2 Spencer Chat 6 Tel.

AYLARD, JOHN (Maria) 3 ch farmer O 30a 3h 3c R1 Brunswick H26 Tel.

Aylard, Wm. farmer O 25a 18c Brunswick Brun 29.

Ayres, F. F. (Eliza) physician T H&L 4h R3 Brunswick Hinck 25 Tel.

BABCOCK, CHARLES (Jennie) farmer O 80a 2h 6c R2 Brunswick Hinck 6.

Babcock, G. M. (Lelia) 2 ch farmer T 63a R3 Brunswick Hinck 25.

Babcock, John (Jennie) 2 ch farmer O 50a 3h 4c R2 Brunswick Hinck 5 Tel.

BABCOCK, J. E. (Alma) 3 ch farmer O 132a 7h 13c R3 Brunswick Hinck 25 Tel.

Babcock, J. F. (Carrie) ret farmer O 7a 1h Brunswick Brun.

BABCOCK, JOHN R. R2 Brunswick.

Babcock, Ross (Mabel) 1 ch farmer O 30a 2h 2c R2 Brunswick Hinck 5 Tel.

Baboun, Frank (Barbara) 4 ch farmer O 77a 2h 5c R2 Brunswick Hinck 4 Tel.

BACHTELL, FRANK (Maude) 1 ch farmer O 75a 2h 1c R1 Litchfield Litch 14.

Bachtell, J. A. (Aura E.) 1 ch clerk T H&L 2h 1c Litchfield Litch 16 Tel.

Bachtell, J. H. (Sarah E.) 2 ch farmer O 118a 12h 30c R4 Medina York 22 Tel.

Bachtell, Mrs. Sarah E. (widow of J. H.) O 65a R4 Medina York 22 Tel.

Bachtell, S. E. (Corinne) 3 ch farmer O 54a 4h 6c R5 Medina Laf 7 Tel.

Bachtell, S. W. (Melva) 3 ch farmer O 98a 3h 13c R4 Medina York 22 Tel.

BAGLEY, F. P. (Lola B.) 4 ch farmer and stockbreeder and auctioneer T 148a 12h 29c R1 Sharon Gran 26 Tel. See adv.

BAGLEY, W. K. (Pearl) 2 ch farmer O 80a 3h 11c R1 Chippewa Lake Laf 38 Tel.

Bailey, C. C. R1 Brunswick.

Bailey, C. E. R5 Medina.

Bailey, Gilbert (Laura) 3 ch laborer O H&L 1h R2 Wadsworth Wad 52.

BAILEY, J. W. (Emma) 5 ch agt Atlantic City Tea Co O H&L 1h 1c R5 Medina Laf 32 Tel.

Bailey, M. F. (Delia) 4 ch recorder O 28a Lester York 37.

Bailey, T. S. (Rose Ann) 1 ch farmer O 91a 2h 7c R5 Medina Laf 68.

Bair, J. F. farmer R4 Medina Laf 22.

Bair, Mrs. J. J. 1 ch housekeeper O H&L Spencer Spen Tel.

Bair, Wm., Jr. (Florence) 1 ch farmer T 66a 2h 3c R1 Medina Mont 30.

BAIR, WM. H. (Polly M.) 6 ch farmer T 100a 4h 5c R1 Medina Mont 8 Tel.

BAIRD, AARON (Della) 2 ch farmer T 160a 6h 11c R2 Sharon Center Wads 56 Tel.

BAIRD, C. J. (Minnie) 2 ch farmer O 100a 4h 20c R7 Medina Gran 21 Tel.

BAIRD, D. H. (Irma) farmer T 85a 3h 2c R3 Medina Med 13 Tel.

Baird, T. C. (Clara) 6 ch farmer T 29a 2h 4c R2 Creston West 60.

Baisch, Frank (Alice) 3 ch farmer O 52a also rent 33a 3h 5c R1 Valley City Liv 38.

BAISCH, FRED farmer O 158a 7h 7c R1 Valley City Liv 57 Tel.

Baisch, John, Sr. (Libbie) farmer O 80a 1h R1 Valley City Liv 38.

Baisch, John, Jr. (Iona) 2 ch farmer O 20a 2h 10c R1 Valley City Liv 38.
BAISCH, JULIA R1 Valley City Liv 38.
Baisch, Margaret R1 Valley City Liv 57.
Baisch, Wm. R1 Valley City.
Baisch, Frank Saville.
Baker, Adelbert Seville.
Baker, Amanda 1 ch O 6a R4 Seville Guil 8 Tel.
Baker, Benjamin (Alice) 1 ch farmer O 80a 5h 12c R1 Wadsworth Wad 13 Tel.
BAKER, CLARENCE (Bertha) farmer T 26a 2h Star route Lodi Har 33 Tel.
BAKER, C. E. (Katherine) 7 ch farmer O 67½a 5h 23c R3 Seville Guil 7 Tel.
BAKER, DANIEL (Hattie) 3 ch ret farmer O 1a 1h R3 Seville Guil 9 Tel.
Baker, Ed. (Emma) ditcher T 28a 1h R3 Seville Guil 26.
BAKER, FRANK (Carrie) 4 ch farmer O "The Maples" 1 1/10a 2h 2c R1 Seville Guil 19 Tel.
Baker, Fred (Lidia) 5 ch farmer O 102a 3h 6c R6 Medina York 53 Tel.
BAKER, G. M. farmer T 130a 5h 11c R3 Brunswick Brun 46 Tel.
Baker, Harry Seville.
Baker, H. M. Lodi.
Baker, Jacob (Kate) 3 ch farmer O 9¾a 1h 1c R4 Seville West 43 Tel.
Baker, John (Fietta) 2 ch ret farmer O 3a 1h R1 Wadsworth Wad 23 Tel.
Baker, Joseph (Cora) 1 ch rubber works Lodi.
BAKER, J. M. (Lettie) farmer O 50a 4h 6c R2 Burbank Har 60 Tel.
BAKER, M. G. (Elta) 2 ch farmer O 103a 7h 10c R2 Sharon Center Sha 42 Tel.
Baker, Peter farmer and laborer O 6a R3 Seville Guil 9.
Baker, Root R2 Brunswick.
Baker, Ruth student Seville Guil 9.
BAKER, R. H. (Mary) farmer O 110a 5h 14c R1 Wadsworth Wad 13 Tel.
Baker, Solomon (Elizabeth) teaming and hauling O 2a 3h 1c R3 Seville Guil 8 Tel.
BAKER, WM. (Arlettie) 2 ch farmer T 189a 6h 8c R1 Spencer Chat 29 Tel.
Baker, William (Julia) 3 ch farmer O 116a 5h 8c R6 Medina York 53 Tel.
BAKER, WM. A. (Mae) 1 ch farmer O 2a R2 Medina Gran 51 Tel.
BAKER, W. J. (Kate) 1 ch farmer O 25a 2h 6c R2 Creston West 59 Tel.
Baldwin, James 4 ch farmer T 50a 1h R1 Homerville Hom 11.
Ball, Lewis (Marie) 3 ch farmer O 78a 3h 8c R6 Medina Med 17.
BALLASH, GEORGE (Amelia) 4 ch farmer O 145a 7h 3c R5 Medina Laf 53 Tel.
Bannum, R. M. (Evelyn) 2 ch farmer O 28a 5h 3c R1 Chippewa Lake Mont 12.
Barber, A. M. R1 Brunswick.
Barber, M. E. (Louisa) 2 ch farmer O 55a R1 Brunswick Bruns 26 Tel.
Barbour, W. J. 2 ch stat Ohio Farmers Ins Co T 30a Leroy West 26 Tel.
Barchard, Fred (Louise) farmer O 80a 1h 3c R2 Valley City Liv 2 Tel.
Barden, Samuel R1 Wadsworth.
Barg, Herman farm laborer bds R1 Seville Guil 46.
BARKER, C. R. (Pearl) 4 ch farmer T H&L 1h R1 Sullivan Hom 6 Tel.
Barker, John (Lulu) well driller Lodi.
Barker, John C. (widower) 3 ch farmer T 49a 2h 2c R2 Mallet Creek York 24 Tel.
Barlett, Rex R3 Brunswick.
Barlow, Fred C. (Mary) 3 ch stock dealer T H&L 1h Litchfield Litch 27 Tel.
BARNARD, ELGER (Dena) 5 ch farmer T 23a 3h 5c R2 Lodi Har 19 Tel.
Barnard, T. S. (Jane) 2 ch well driller O 9a 1h R2 Homerville Hom 44 Tel.
Barnard, Wesley (Ruby) 3 ch gardener O 33a 2h 2c R2 Lodi Har 20 Tel.
BARNES, DICK (Daisy) 3 ch farmer O 180a 8h 18c R1 Homerville Hom 24 Tel.
BARNES, F. A. (Rebecca) 2 ch thresher T H&L R2 Sharon Center Sha 42.
Barnes, G. W. R1 Homerville.
Barnes, Henry 4 ch farmer O 52½a 2h R1 Homerville Hom 26.
Barnes, J. S. carpenter O 36½a 2h R1 Homerville Hom 26.
Barnes, R. R. (Adda) 1 ch station agent B & O R R T H&L 1h R1 Homerville Hom 24 Tel.
BARNES, S. A. (Emma) 1 ch farmer O 87½a 1h 2c R2 Homerville Hom 33 Tel.
BARNES, S. E. (Bessie C.) 2 ch farmer T H&L R4 Medina York 43 Tel.
BARNETT, ALBERT (Sarah) 1 ch carpenter O 10a 2h R2 Medina Gran 28 Tel.
BARNETT, C. D. (Lida) 4 ch farmer and blacksmith O 37a 2h 2c R7 Medina Med 27 Tel.
BARNETT, GLENN R7 Medina.
Barnett, W. H. (Belle) 4 ch carpenter T H&L R2 Medina Gran 28.
Barnhart, D. E. (Ida) 1 ch farmer O 97a 4h 7c R2 Seville West 15 Tel.
Barnhart, Ernest R. (Fannie) 4 ch day laborer T 9a 2h 2c R2 Wadsworth Wad 24 Tel.
Barnhart, F. M. (Rosella) 4 ch farmer C 98½a 5h 9c R1 Lodi West 3 Tel.
Barnhart, W. H. (Mary) 4 ch farmer O 45a 4h 3c R5 Medina Laf 29.

Barnum, R. M. R1 Chippewa Lake.
Barone, A. H. R1 Homerville.
Barone, Edward 3 ch farmer O 100a 6h 7c R1 Homerville Hom 17 Tel.
BARONE, H. E. (Nettie) 1 ch farmer O 100a 4h 5c R2 Homerville Hom 36 Tel.
Barone, S. B. (Erminda) 1 ch farmer O 360a 6h 30c R2 Sullivan Hom 6 Tel.
Barone, Wm. (Jane) farmer O 50a 2h 1c Homerville Hom 34.
Barrett, L. S. Chippewa Lake.
Barrett, Sherman (Jane) 2 ch teamster O H&L 2h Chippewa Lake Laf Tel.
Bart, G. J. (Lucy) 1 ch farmer O 74a 4h 7c R2 Mallet Creek York 52 Tel.
BART, J. A. R2 Mallet Creek.
BART, J. H. (Flora R.) farmer O 79.5a 7h 5c R2 Mallet Creek Litch 35 Tel.
Bart, Leonard (Helen) 7 ch farmer O 35a 1h 2c R2 Mallet Creek York 41 Tel.
BARTH, J. H. (Agnes C.) 3 ch farmer O 145a 5h 10c R1 Litchfield Litch 15 Tel.
Bartholomew, Barney (Ella) 1 ch farmer O 28a 2h 1c R1 Medina Mont 7 Tel.
Bartholomia, A. R1 Valley City.
BARTON, HENRY (Louise) farmer and saw mill O 13a 1h 1c R1 Brunswick Brun 30.
Bash, H. L. (Eliza) 1 ch farmer O 40a 2h 4c R1 Wadsworth Guil 55 Tel.
BASON, WM. T. (Emma) 5 ch farmer O 40a 3h 10c R2 Homerville Hom 38 Tel.
Basset, Alice housekeeper Medina St Lodi.
BATER, WM. (Beatrice) 2 ch farmer T 275a 7h 45c R2 Medina Gran 39 Tel.
Bates, E. F. Lodi.
Bates, M. V. Seville.
BATTERSON, B. R7 Medina Gran 22.
Batterson, Herman 2 ch farmer O 60a 3h 11c R7 Medina Gran 22 Tel.
Battles, Mrs. L. W. (widow) 4 ch farmer O 170a 6h 4c R4 Medina York 13 Tel.
Baudders, Andy (May) 3 ch 5 & 10 cent store Lodi.
Bauer, Anna Seville Guil 46.
Bauer, Charles (Catherine) laborer O 30a 2h Erhart York 2.
Bauer, Christina O 50a R1 Valley City Liv 38.
Bauer, Chas. A. farmer R1 Seville Guil 46.
Bauer, Chas. M. (Addie G.) 3 ch carpenter O H&L Leroy West 34.
BAUER, C. W. (Martha) 3 ch farmer O 88a 3h 12c R2 Valley City Liv 29 Tel.
Bauer, E. J. (Gertrude) 5 ch farmer O 40a 2h 8c R1 Valley City Liv 38 Tel.
Bauer, Frank (Mary E.) 10 ch farmer O 13a 1h R1 Chippewa Lake Laf 34.
Bauer, Fred (Ella) 1 ch farmer O H&L Main St Valley City Liv.
Bauer, F. C. Seville.
Bauer, John student R1 Seville Guil 46.

J. W. DUNLAP, LODI.

BAUER, JOHN (Carrie) 6 ch farmer O 70a 4h 6c R1 Valley City Liv 51.
Bauer, Val. M. R2 Seville.
Bauer, Wm. J. (Emma E.) 3 ch farmer O 153a 4h 23c R1 Seville Guil 46.
Baughman, A. M. (Ellen) 3 ch farmer O 80a 4h 11c R1 Wadsworth Wad 13 Tel.
Baughman, E. R1 Medina.
Baughman, Earl G. (Bernice) 1 ch farmer T 80a 1h R1 Wadsworth Wad 13 Tel.
Baughman, John R2 Burbank.
Baughman, Loressa housekeeper Lodi.
BAUGHMAN, L. C. (Ettie) 3 ch general store O H&L 1h R2 Sharon Center Sha 16 Tel.
Baughman, L. D. R2 Medina.
Baum, W. C. (Emma) 1 ch ret O 7a 1h 1c R1 Wadsworth Wad 20.
Bauman, C. C. (Laura) 2 ch farmer O 123a 5h 8c R2 Valley City Liv 29 Tel.
Bauman, C. H. (Hazel) farmer T H&L 1h R1 Rittman Wad 12 Tel.
Bauman, Fred (Helen) farmer O 34a 2h 2c R1 Valley City Liv 47 Tel.
BAUMAN, JACOB (L. E.) 7 ch farmer O 97a 3h 14c R1 Rittman Wad 12 Tel.
Bawman, Henry R1 Valley City.
BAXTER, B. H. (Flora) 2 ch carpenter and farmer O 30a 5h 7c R2 Medina Gran 28 Tel.
BAXTER, C. J. (Alice) 1 ch carpenter O 2¼a R2 Medina Gran 39 Tel.
Bay, Emma Valley City Liv.
Bay, Geo. A. (Mary) 2 ch carpenter O H&L Main St Valley City Liv.
Bay, H. L. (Elizabeth) furniture and undertaker 1h 1c Main St Valley City Liv Tel.
Bayer, Emmett R3 Wadsworth.
Bayer, I. R. R1 Wadsworth.
Bayers, E. J. (Huldah) farmer T 1h R1 Valley City Liv 42.
Bayers, Henry (Helen) painter and paperhanger O H&L Main St Valley City Liv Tel.
BAYSINGER, C. H. R2 Brunswick.
BAYSINGER, C. R. (Edith) farmer O 100a 5h 8c R2 Brunswick Hinck 16 Tel.
Baysinger, E. (Belle) 4 ch farmer O 26a 2h 4c R2 Sharon Center Sha 40 Tel.
Baysinger, Harvey W. (Blanche) 3 ch farmer O 2a 2h R2 Medina Sha 36.
BAYSINGER, J. H. (Ada) 1 ch farmer O 52a 2c R2 Sharon Center Sha 8 Tel.
Baysinger, Omer (Bessie) farmer O 23a 2h 4c R2 Doylestown Wad 44.
Baysinger, Wm. (Elizabeth) 1 ch farmer O 78¼a 3h 5c R2 Sharon Center Sha 40 Tel.
BEACH, AXA Box 76 R7 Medina.
Beach, A. M. (Bertha) 2 ch mgr Chippewa Lake Park O H&L Seville Tel.
Beach, B. E. (Anna) 2 ch farmer T 18a 2h 3c R7 Medina Hinck 40.
Beach, Harry M. (Augusta) 1 ch farmer O 103a 4h 6c R2 Spencer Chat 45 Tel.
Beach, O. G. (Mary A.) 4 ch farmer O 100a 2h 2c R3 Medina Hinck 38.
BEACH, W. S. (Celestia) 4 ch farmer O 40a 5h 3c R5 Medina Laf 7 Tel.
BEACHLER, J. O. (Ada) 6 ch farmer O 160a 6h 33c R7 Medina Gran 14 Tel.
BEACHY, I. F. (Viola) 2 ch farmer T 303a 8h 30c R2 Seville West 31 Tel.
BEAL, C. S. 1 ch hardware, roofing and plumbing Medina St Lodi. See adv.
BEAL, P. C. R1 Spencer.
Beal, Susan 11 ch farmer O 3a R1 Spencer Spen 32 Tel.
Bealman, Wm. (Mary) 1 ch farmer T 106a 4h 12c R1 Medina Mont 9 Tel.
Beane, Wm. T. (Flora I.) 5 ch laborer T H&L R1 Wadsworth Wad 6.
Beaumont, Napoleon R6 Medina.
BECK, A. N. (Bessie) 1 ch farmer T 62a 2h 10c R1 Seville Guil 4 Tel.
Beck, E. R3 Spencer.
Beck, Edward R1 Wadsworth.
Beck, George S. (Catherine S.) 7 ch farmer O 124a 6h 10c R1 Wadsworth Guil 58 Tel.
Beck, John (Lillian) 1 ch blacksmith O H&L Spencer Spen Tel.
Beck, Joseph D. R1 Wadsworth.
Beck, J. F. (Sarah C.) 2 ch farmer T 60a 3h 4c R2 Mallet Creek York 27 Tel.
Beck, R. A. (Sadie) 1 ch farmer T 72a 3h 11c R1 Seville Mont 19 Tel.
BECK, R. D. Lodi.
Beech, John P. R1 Sharon Center.
Beech, Walter E. laborer O H&L Sharon Center Sha 24 Tel.
Beedle, Charles (Hattie) 4 ch farmer O 50a 3h 10c R1 Medina Mont 9 Tel.
BEEDLE, R. M. (Charlotte) 3 ch farmer O 50a 3h 8c R1 Seville Mont 15 Tel.
BEERY, C. E. (Mary A.) 4 ch farmer O 93a 7h 12c R3 Seville Guil 36 Tel.
BEETZ, ALBERT Spencer.
Behner, E. M. (Christina) 2 ch farmer O 185a 6h 19c R1 Valley City Liv 38 Tel.
Behner, Geo. (Rachel) farmer O 61½a 2h 4c R1 Valley City Liv 38 Tel.
BEHNER, H. M. (Hannah) 2 ch farmer O 74a 3h 6c R1 Valley City Liv 38.
Beir, A. R. Seville.
BEITT, PAUL J. (Clara A.) general merchandise O H&L 1h Main St Valley City Liv Tel.
Bell, E. J. Seville.

Bell, John (Ruth) 1 ch farmer O 10a 3h 1c Sharon Center Sha 32 Tel.
Bell, Warren (Eva) 1 ch farmer O 102a 4h 6c R2 Sharon Sha 34 Tel.
Belle, Charles A. student R1 Seville Guil 46.
Belle, Emile (Clementine) 1 ch farmer O 54a 3h 6c R1 Seville Guil 46.
Bellus, Wm. (Lillie) 3 ch farmer O 160a 2h 15c R3 Medina Hinck 36 Tel.
Bement, C. E. (Lena) 4 ch restaurant O H&L Spencer Spen Tel.
Bement, Chas. S. (Helen) 4 ch carpenter O H&L Spencer Spen Tel.
Benbow, W. R. (Annie) 1 ch farmer O 81½a 1c R6 Medina Med 16 Tel.
Benedict, Fred H. (Ethel) 3 ch farmer O 100a 3h 10c R1 Litchfield Litch 16 Tel.
Benham, M. L. Lee Roy.
Benjamin, Albert (Angie F.) 2 ch farmer T 104½a 3h 6c R3 Brunswick Hinck 51 Tel.
Benjamin, A. C. (Gertrude) farmer O 50a 3h 4c R3 Brunswick Brun 44 Tel.
Benjamin, C. S. (Clara) 1 ch O 115a 4h 16c R2 Brunswick Brun 48 Tel.
Benjamin, G. E. (Bertha) 1 ch merchant Brunswick Brun Tel.
Benjamin, H. M. R2 Creston.
Benjamin, Miles (Florence) 1 ch farmer T 55a 3h 4c Creston West 58 Tel.
Benjamin, W. C. (Emma) 5 ch sawyer O 1¼a 1h R2 Sharon Center Sha 28 Tel.
Bennader, C. (Manda) 2 ch farmer O 200a 9h 12c R2 Homerville Har 5 Tel.
Bennader, Henry (Florence) 3 ch hay dealer Bank St Lodi. See adv.
Bennader, H. E. (Gertrude) farmer T 123a 3h 10c R2 Homerville Har 5 Tel.
Bennader, John (Emma) ret Bank St Lodi.
Bennader, John, Sr. R2 Homerville.
Bennader, J. W. Lodi.
Benner, E. J. R1 Sharon Center.
Benner, L. F. (Sarah) 2 ch farmer O 106a 8h 10c R2 Wadsworth Wad 60 Tel.
Bennett, A. C. O H&L Valley City Liv.
Bennett, E. D. (Jennie K.) miller O H&L Valley City Liv Tel.
Bennett, G. A. (Helen) 2 ch miller T H&L Valley City Liv Tel.
Bennett, Mrs. Jennie A. (widow) 1 ch housekeeper O 50a 1h Mallet Creek York 24 Tel.
Bennett, Mary O H&L R5 Medina Laf 32.
Bennett, M. A. (Cora E.) 2 ch farmer O 97a 3h 7c R2 Mallet Creek York 24 Tel.
Bensinger, F. A. R7 Medina.
Bensinger, Geo. (Hattie) 7 ch farmer O 65a 4h 6c R3 West Salem Har 14 Tel.
Bensinger, J. O. (Jennie) 4 ch farmer O 84a 8h 13c R3 West Salem Har 14 Tel.
Bensinger, M. J. (Frances A.) 2 ch farmer O 38a 2h 5c R7 Medina Med 26 Tel.
Bensinger, C. A. Lodi.
Bensinger, Roy A. (Clemma) 2 ch farmer O 106a 6h 14c R3 West Salem Har 14 Tel.
Bensinger, Wilson (Hattie) 3 ch farmer O 100a 3h 8c R1 Lodi Har 49 Tel.
Benson, R. E. (Jennette) 3 ch overseer gas wells Lodi.
Bentel, Chas. 2 ch farmer O 100a 2h 1c R2 Brunswick Brun 33 Tel.
Bentel, E. G. (Belle) 2 ch O 96a 7h 5c R2 Brunswick Brun 33 Tel.
Benton, C. H. (Mabel H.) 1 ch farmer T 70a 2h 3c R1 Litchfield Chat 21.
Benton, Ira A. (Kate) 6 ch farmer O 50a 5h 1c R1 Litchfield Litch 33 Tel.
Benton, J. A. R1 Litchfield.
Betcher, Chris. C. (Sylvia) 3 ch farmer T 5a 1h R1 Medina Mont 20.
Betsicover, Fannie 3 ch farmer O 42½a 2h 7c R1 Brunswick Brun 22.
Betz, Anna 2 ch housekeeper O H&L Spencer Spen.
Betz, A. J. (Lepha) 2 ch rural mail carrier O 15a 2h 1c R2 Lodi Har 35 Tel.
Betz, Cynthia 8 ch housekeeper O H&L Chippewa Lake Laf Tel.
Betz, Chas. A. (Hattie) 2 ch farmer T 116a 4h 2c R2 Valley City Liv 59.
Betz, C. A. (Hanna) 1 ch farmer T 123a 4h 2c R2 Spencer Chat 9 Tel.
Betz, Chas. G. farmer O 116a R2 Valley City, Liv 59.
Betz, Clarence T. (Anna) 2 ch rural mail carrier T H&L 2h Spencer Spen.
Betz, E. L. (Maude) 3 ch farmer T 92a 5h 13c R1 Homerville Hom 21 Tel.
Betz, G. H. (Maud) 4 ch farmer T 125a 3h 11c R2 Medina Sha 18 Tel.
Betz, G. W. (Hannah) 3 ch ret O H&L Spencer Spen Tel.
Betz, I. J. (Ella) 2 ch farmer O 225a 5h 32c R3 Spencer Spen 53 Tel.
Betz, J. H. ret farmer O H&L R2 Spencer Spen 49.
Betz, J. W. Box 14 R1 Lodi.
Betzer, E. R. (Laura O.) 2 ch farmer O 40a 2h 7c R7 Medina Gran 14 Tel.
Betzer, P. H. (Mabel) farmer T 126a 3h 5c R6 Medina Med 52 Tel.
Beu, Frank (Augusta) 5 ch farmer O 106a 4h 5c R1 Lodi Chat 38 Tel.
Beyler, C. E. (Mary E.) farmer T 146a 6h 11c R1 Rittman Wad 63 Tel.

Bickel, Fred (Emma L.) 3 ch farmer O 50a 2h 3c R2 Sharon Center Sha 13.
Biddle, Geo. R1 Homerville.
Bidle, A. E. R1 Mallet Creek.
Bidle, B. A. farmer T 28a R1 Valley City Liv 51.
Bidle, Mrs. C. 7 ch farmer O 300a 13h 8c R1 Mallet Creek York 57 Tel.
Bigelow, Joseph 5 ch farmer O 30a 2h 4c R1 Medina Mont 8 Tel.
Bigelow, P. C. Medina. See adv.
Biggs, Cecil (Egie) 2 ch farmer T H&L R2 Spencer Chat 43.
Bigler, Mrs. Emma 5 ch farmer O 14a 3c R2 Sharon Center Sha 42.
Bigler, Fred R1 Homerville.
Bihn, John K. (Anna M.) 11 ch farmer O 160a 9h 13c R2 Mallet Creek York 11.
Billman, Clayton (Della) 2 ch farmer and stockbreeder O 175a 6h 7c R3 Spencer Spen 38 Tel.
Billman, Chas. E. (Hattie) farmer T 144a 5h 17c R2 Homerville Hom 38 Tel.
Billman, H. R. (Jennie) 2 ch farmer, cattle and horse breeder T R3 Spencer Spen 39 Tel. See adv.
Billman, L. H. R2 Homerville.
Billman, Mary farmer O 50a 2c R2 Lodi Har 3.
Billman, Milo (Nellie) farmer O 102a 1h 1c R2 Lodi Har 35 Tel.
Billman, Sarah farmer O 68a 2h 5c R2 Homerville Hom 34 Tel.
Billman, S. (Beulah) 2 ch funeral director O H&L 2h Spencer Spen Tel.
Bingham, J. L. (Celia) farmer O 78½a 1h 4c Leroy West 27 Tel.
Birch, Jane 3 ch weaver O 10a 1c Litchfield Litch 17.
Birkbeck, John J. (Martha) 8 ch farmer O 50a 3h 4c R1 Wadsworth Wad 20 Tel.
Birkbeck, J. R. R1 Wadsworth.
Birkbeck, Robert coal miner O 10a R1 Wadsworth Wad 20 Tel.
Birkbeck, Wm. A. miner of coal T H&L R1 Wadsworth Wad 15 Tel.
Bishop, Benjamin (Lulu B.) 1 ch farmer O 31½a 4h 2c R7 Medina Gran 27 Tel.
Bishop, C. G. (Ethel M.) 1 ch farmer T 100a 6h 5c R5 Medina Laf 68 Tel.
Bishop, H. A. (Elizabeth) 3 ch farmer O 67a 2h 10c R2 Mallet Creek York 25 Tel.
Bishop, Leo (Ethel) 2 ch farmer T 157a 4h 8c R2 Lodi Har 6 Tel.
Bishop, Wm. (Catherine) 2 ch farmer O 123a 1h 6c R1 Homerville Hom 9 Tel.
Bissell, Eliza T. R2 Seville.
Bissell, Roy G. (Angie) 2 ch farmer O 96a 3h 10c R2 Seville West 25 Tel.
Bittner, W. R. (Jennie) 2 ch farmer T 56a 2h 1c R31 Copley Sha 50.
Bixler, D. D. (Rosa) 3 ch farmer O 89a 8h 12c R1 Seville Mont 18 Tel.
Blaine, P. L. (Helen) 3 ch farmer O 120a 6h 18c R1 Litchfield Litch 4.
Blakeslee, Alice (widow of E. C.) 1 ch O "Blakeslee Orchard" 200a 5h 10c R3 Medina Med 12 Tel. See adv.
Blakeslee, Cass (widower) 7 ch farmer O 126a R6 Medina Med 56.
Blakslee, C. B. (Lillie) 3 ch farmer O 65a 4h 11c R3 Medina Med 13 Tel.
Blakeslee, Mrs. S. C. 3 ch farmer O 200a 5h 8c R3 Medina Med 24 Tel.
Blakslee, Earle A. (Kate) farmer O 50a 3h 5c R3 Medina Med 43.
Blakeslee, Mary poultry and fruit farm R3 Medina. See adv.
Blakslee, O. L. (Martha D.) 2 ch farmer and salesman O 101½a 5h 5c R3 Medina Med 43 Tel.
Blanot, C. J. (Tona E.) 2 ch farmer T 84a 3h 7c R4 Medina Laf 47.
Blanot, Vitalis (Jane) laborer O 20a 1h R4 Medina York 20 Tel.
Blantern, F. E. (Nancy) farmer O 30a R5 Medina Laf 48.
Bliler, Rose A. O H&L R1 Wadsworth Wad 6.
Bodeker, H. H. (Louise) 9 ch carpenter O 40a 2h 2c R1 Valley City Liv 35.
Bodenlos, Lewis (Dorothy) 8 ch machinist O 18a 1h R1 Medina Mont 20.
Boettler, Fred (Mary) ret farmer O H&L 2h 1c Sharon Center Sha 32.
Boger, Abraham M. Doylestown.
Bohley, C. G. (Bessie L.) farmer O 60a 2h 7c R4 Medina York 43 Tel.
Bohley, Philip (Julia) 9 ch farmer O 66a 3h 10c R4 Medina York 43 Tel.
Boise, B. F. cattle breeder R3 Wellington. See adv.
Boise, L. C. (Laura F.) 1 ch farmer O 50a 3h 3c R2 Sharon Center Sha 8 Tel.
Boise, L. S. cattle breeder R3 Wellington. See adv.
Boldman, G. C. (Ida) 4 ch thresher O 10a 2h 1c Star Route Lodi Chat 37 Tel.
Boldman, S. W. (Jane) 9 ch laborer T H&L 1h 1c R2 Lodi Har 23.
Boley, Warren 1 ch telephone mgr Lodi.
Bolles, Edwin D. (Louisa) 1 ch farmer O 27a 2h 3c R1 Brunswick Brun 22.
Bolles, W. W. (Ellen) 3 ch farmer O 100a 3h 8c R7 Medina Gran 20 Tel.
Bond, W. J. (Carrie) 6 ch farmer O 78a 2h 7c R3 Brunswick Hinck 27.
Boner, C. E. (Lena) 1 ch blacksmith Medina St Lodi.

Bonner, W. C. (Rubig) 3 ch farmer T 2h 3c R2 Brunswick Brun Tel.
Boone, Walter (Della) 1 ch painter T H&L Spencer Spen Tel.
Booth, Ella 2 ch housekeeper Lodi.
BOOTH, ELVIRA F. housekeeper O 6½a R2 Seville West 15 Tel.
Borlinghausen, Gertrude 7 ch farmer O 50a 2h 3c R7 Medina Hinck 40.
Born, Fred R1 Mallet Creek.
Born, Jacob, farmer O 100a 3h 11c R1 Mallet Creek Liv 8 Tel.
BOSTWICK, ABEL A. (Hattie) 3 ch farmer and garage O 39a 4h 2c Seville Guil 18 Tel. See adv.
BOSTWICK, L. S. garage Seville. See adv.
BOTAR, ANDREW (Bertha) 5 ch farmer T 123a 2h 5c R3 Brunswick Hinck 31 Tel.
Boulton, J. T. (Josephine) farmer O 8a 2h 1c R1 Medina Mont 29.
Bounds, E. E. (Rena) 3 ch school supt and farmer T 30a 2h 3c R1 Litchfield Litch 5.
Bowen, Norman (Wahnita) 1 ch farmer T 103a 2h 14c R3 Spencer Spen 35 Tel.
Bowen, W. C. R3 Spencer.
Bower, Valentine (Mary B.) 3 ch farmer O 41a 3h 6c R2 Creston West 30 Tel.
Bowers, Dewey farm laborer R3 Seville.
Bowers, H. T. Sharon Center.
BOWERSOCK, M. A. (Dolly) 1 ch farmer T 55a 4h 4c R2 Sharon Center Sha 40 and 34 Tel.
Bowes, Don (Juvia) 3 ch farmer and Holstein breeder T 80a 5h 24c R1 Sharon Center Sha 15 Tel.
Bowles, J. W. (Lulu) ret illustrator and designer O 10a 1h R2 Sharon Center Sha 41½ Tel.
BOWMAN, ARTHUR W. (Nettie) 3 ch farmer O 108a 5h 14c R3 Brunswick Hinck 9 Tel.
BOWMAN, C. A. (Ella) 9 ch farmer O 61a 5h 4c R5 Medina Chat 58 Tel.
Bowman, C. L. (Ida) 2 ch farmer O 43a 2h 5c R1 Litchfield Litch 25 Tel.
BOWMAN, D. D. (Floy) 3 ch farmer T 73a 3h 3c R5 Medina Laf 7 Tel.
Bowman, Fred R2 Valley City.
Bowman, Minnie school teacher O H&L R1 Wadsworth Guil 57 Tel.
Bowman, C. E. R5 Medina.
Bowman, Perry 6 ch day laborer and mason O 40a 1h R4 Medina Chat 60 Tel.
BOWMAN, S. (Cora) 3 ch farmer O 45a 3h 3c R7 Medina Gran 19 Tel.
Bowman, V. B. (Macie) day laborer T H&L Litchfield Litch 16 Tel.
Boyd, A. G. Seville.
BOYER, E. C. (Mamie) farmer O 40a 4h 6c R1 Wadsworth Wad 7 Tel.
Boyer, E. R. (Kittie) 2 ch farmer O 51½a 5h 10c R3 Seville Guil 30 Tel.
Boyer, I. R. (Catherine) 7 ch farmer O 73a 1h 1c R1 Wadsworth Guil 59.
Boyer, Rufus (Alice) farmer T 100a 3h 6c R1 Seville Guil 34 Tel.
Brader, Charles M. (Jane) 4 ch laborer O H&1½a R2 Wadsworth Wad 33 Tel.
Brader, R. E. (Rebecca) 2 ch farmer O 13a 2h 1c R2 Sharon Center Wad 35 Tel.
Bradley, Arthur (Mary) 3 ch ret farmer O H&L 1h Sharon Center Sha 32 Tel.
Bradley, Clyde H. (Fannie) 1 ch farmer 1h R1 Litchfield Litch 14 Tel.
Bradley, C. J. (Belle) 4 ch farmer O 176a 11h 27c R3 Spencer Spen 5 Tel.
BRADLEY, H. B. (Caroline) 3 ch farmer O 110a 7h 7c R1 Litchfield Litch 14 Tel.
Brainard, B. S. (Hattie S.) 1 ch farmer O 179a 10c R6 Medina Brun 17 Tel.
BRAINARD, FRANK (Clara) 3 ch farmer O 52a 3h 5c R4 Seville West 34 Tel.
Brainard, Frank (Martha) 2 ch farmer O 300a 5h 1c R3 Brunswick Hink 45.
BRAMLEY, W. F. (Berth) 2 ch farmer O 65a 3h 3c R2 Sharon Center Sha 42 Tel.
Branch, C. B. (Ida W.) 1 ch farmer O 35½a 2h 5c R2 Mallet Creek York 50 Tel.
BRANCH, HENRY M. (Mary) 3 ch farmer O 69a 3h 4c R1 Mallet Creek York 5 Tel.
BRANCH, M. E. (Alma M.) farmer "Tower Hill Farm" 106a 4h 3c R2 Mallet Creek York 41 Tel.
BRANCH, O. E. (Mary E.) 3 ch farmer O 73a 3h 7c R2 Mallet Creek York 24 Tel.
Brandow, C. A. (Velda B.) fruit grower O 12a 2h 1c R6 Medina Med 18.
Brandow C. H. (Juliet) farmer O 58a 1h R1 Brunswick Liv 37 Tel.
Brandow, L. H. (Nellie) 2 ch farmer O 50a 2h 3c R6 Medina Med 9 Tel.
Brannigan, John (Ida) 4 ch farmer O 160a 1h 12c R2 Sharon Center Sha 13 Tel.
Brannigan, John S. (Luella) 1 ch farmer O 80a 6h 28c R1 Sharon Center Sha 27 Tel.
Brant, Columbus (Hattie) 6 ch farmer O 82a 7h 3c Brunswick Brun 22 Tel.
Brant, C. M. (Mary) 3 ch farmer O 53a 4h 5c R1 Brunswick Brun 2.
Brant, Ernest (Julia) farmer O 18a 1h 2c R1 Brunswick Brun 7.
Brant, Frank (Emma) 4 ch farmer O 100a 4h 12c R2 Brunswick Brun 32 Tel.
Brant, Sam (Viola) 1 ch farmer O 50a 3h 5c R1 Spencer Chat 45.

Brasse, J. H. R3 Brunswick.
Brattin, C. W. Seville.
Bratton, Charles (Mary) 3 ch farmer O 130a 5h 12c R1 Seville Guil 33 Tel.
Braunbaugh, W. L. Seville.
Breshka, Andrew (Ella) 5 ch farmer O 50a 1h 3c R1 Valley City Liv 36.
Breyley, A. H. (Edith) 4 ch farmer and cattle breeder O 100a 6h 5c R1 Spencer Litch 10 Tel. See adv.
Breyley, C. H. R3 Spencer.
Breyley, E. (Elsie) 2 ch farmer O 102a 3h 9c R3 Spencer Spen 55 Tel.
Breyley, L. (Nettie A.) 2 ch farmer O 105a 4h 6c R3 Spencer Spen 35 Tel.
Breyley, N. (Ella) 5 ch farmer T 137a 4h 13c R3 Spencer Spen 10 Tel.
Breyley, W. H. 11 ch farmer O 70a 4h 9c R3 Spencer Spen 21 Tel.
Brickel, John M. (Olive) 2 ch farmer O 20a 1h 1c R1 Wadsworth Wad 8 Tel.
Bricker, Joseph C. (Nancie Bower) 2 ch merchant O 61a 1h Mallet Creek York 39 Tel.
Bridges, W. W. (Mary M.) 5 ch farmer O 303a 6h 18c R3 Spencer Spen 26 Tel.
Briggs, Clyde L. (Nellie) 2 ch farmer and teamster T 80a 3h 8c Star Route Lodi Har 33 Tel.
Briggs, G. D. (Ada) 1 ch farmer and teamster T 55a 2h 5c R2 Lodi Chat 16 Tel.
Briggs, Jackson (Carrie) 3 ch farmer T 160a 4h 8c R2 Creston West 60.
Briggs, Mary C. 4 ch farmer O 183a R1 Sharon Center Sha 22.
Briggs, W. A. 2 ch farmer O 71½a 2h 5c R2 Lodi Har 4 Tel.
Briggs, W. D. (Juvia) 2 ch farmer T 183a 6h 7c R1 Sharon Center Sha 22 Tel.
Briggs, W. H. (Mary) 1 ch farmer O 25a 2h 3c R2 Brunswick Brun 36 Tel.
Brightbill, W. H. (Ida) 1 ch farmer T 125a 3h 12c R2 Spencer Spen 33 Tel.
Briker, Platt (Joy) 2 ch insurance agent Lodi.
Brinker, C. W. (Emaline) 2 ch ret farmer O 125a R2 Spencer Chat 7 Tel.
Brinker, E. R. farmer T 56a 5h 9c R2 Spencer Chat 21 Tel.
Brinker, F. H. R2 Spencer.
Brinker, J. W. R4 West Salem.
Brinker, L. J. (Grace) farmer T 140½a 3h 6c R2 Homerville Hom 32 Tel.
Brinker, O. A. 3 ch farmer T 3h 4c R2 Spencer Chat 19 Tel.
Brinker, T. W. (Edith) farmer and poultryman O 33.5a 3h 4c R2 Spencer Chat 32 Tel.
Brinker, W. A. (Minnie L.) 3 ch farmer T 126a 7h 13c R2 Mallet Creek York 50 Tel.
Brinker, W. Fred (Frances) 1 ch farmer and poultryman O 22a 2h 2c R1 Spencer Chat 5 Tel.
Brinsmade Mrs. Lotta P. (widow) housekeeper O 95a 1h R2 Mallet Creek York 42 Tel.
Brintnal, E. W. (Lizzie E.) 3 ch farmer O 100a 3h 22c R6 Medina York 54 Tel.
Brishka, Andrew R1 Valley City.
Brittain, J. F. Sharon Center.
Brittain, Mrs. Luella farmer O 40a R2 Sharon Center Sha 33 Tel.
Brittain, L. W. (Emma) O H&L 1h 1c Sharon Center Sha 32 Tel.
Brittain, Margaret Sharon Center Sha 32 Tel.
Broadsword, Albert (Bertha) 1 ch farmer T 160a 2h 5c R1 Spencer Litch 7 Tel.
Broadsword, Amos (Liddie) 3 ch ret O H&L R2 Wadsworth Wad 43 Tel.
Broadsword, Elmer (Olive) 2 ch farmer O 97a 4h 9c R4 Medina Chat 59 Tel.
Broadsword, Harriet 1 ch farmer O 50a 2h 5c R1 Spencer Chat 29 Tel.
Broadsword, Irwin (Cora) 3 ch farmer and carpenter O 53a 4h 3c R1 Spencer Litch 19 Tel.
Broadsword, Solomon (Annie) 3 ch ret farmer O 160a 2h 6c R1 Spencer Litch 7.
Broaks, H. C. (Cornelia) farmer O 83a 8h 7c R1 Brunswick Brun 23.
Brodt, R. R1 Litchfield.
Brodt, W. G. (Louisa) 5 ch farmer O 97a 5h 2c R1 Litchfield Litch 37 Tel.
Brogan, Harlan (Alice) 6 ch ice cream parlor Lodi.
Brokaw, H. H. (Mary A.) 1 ch painter O 34½a R5 Medina Laf 7.
Brongers, John general store O 8a 1h R3 Brunswick Hinck 26 Tel.
Brooker, Mrs. A. J. ret O 145a Litchfield Litch 16.
Brooks, Mary J. 5 ch farmer O 25a 5h 3c R3 Medina Med 60 Tel.
Brooks, W. W. R3 Medina.
Brosi, Adolf (Mary) 2 ch farmer and wagon maker O 38a 1h 1c R3 Brunswick Hinck 49 Tel.
Brosky, M. H. (Martha) 2 ch farmer T 200a 4h 5c R1 Brunswick Brun 26.
Brotts, I. H. Seville.
Brough, E. H. (Gladys) farmer T 60a 3h 10c R6 Medina Med 19 Tel.
Brought, F. H. (Nettie) farmer O 60a R6 Medina Med 19 Tel.
Brought, Martin R6 Medina.

Brought, W. W. (Alice) 4 ch farmer T H&L R6 Medina Med 19 Tel.
Brouse, Clara M. 4 ch housekeeper T H&L 1c Spencer Spen Tel.
Brouse, Eugene 3 ch farmer O 118a 5h 4c R2 Wadsworth Wad 33 Tel.
Brouse, Frank 1 ch farmer O 70a 3h R2 Wadsworth Wad 40 Tel.
Brouse, Frank (Blanch) 4 ch farmer O 112a 4h 12c R1 Spencer Spen 30 Tel.
Brouse, Harvey (Margaret) 4 ch ret O H&L Spencer Spen.
Brouse, Henry (Sarah) 5 ch carpenter and mason O H&L Spencer Spen.
Brouse, W. F. R2 Wadsworth.
Browand, Frank R3 Spencer.
Browand, H. E. (Dora) 1 ch farmer O 30a 2h 5c R3 Spencer Spen 40 Tel.
Browand, J. (Bertha E.) 1 ch lumber dealer O H&L Spencer Spen.
Browand, S. R3 Spencer.
Brown, A. C. (Calista A.) 2 ch farmer O 83a 1h 4c R3 Spencer Spen 13 Tel.
Brown, A. E. R2 Sharon Center.
Brown, A. G. (Florence) 2 ch carpenter Brunswick Brun Tel.
Brown, B. C. R3 Spencer.
Brown, Chas. farmer O 100a 3h 6c R3 Brunswick Hinck 51 Tel.
Brown, Clyde (Lottie) 3 ch carpenter O H&L R3 Brunswick Hinck 25 Tel.
Brown, C. A. R3 Spencer.
Brown, Elizabeth 3 ch farmer O 24a R7 Medina Gran 21 Tel.
Brown, E. W. (Ada) 1 ch merchant O H&L Spencer Spen.
Brown, Fred (Theresa) 4 ch painter O 15a 1h 1c R1 Homerville Hom 14 Tel.
Brown, F. E. R3 Medina.
Brown, G. G. R7 Medina.
Brown, George O. farmer O 18a 1h 4c R3 Medina Med 47.
Brown, Mrs. G. W. R1 Valley City.
Brown, H. B. (Edith E.) 3 ch farmer T 112a 5h 13c R2 Brunswick Hinck 11 Tel.
Brown, H. E. Lodi.
Brown, Henry H. (Belle A.) farmer O 21a 2h 1c R3 Medina Med 50.
Brown, H. W. R7 Medina.
Brown, I. S. farmer O 45a 2h 3c Sharon Center Sha 24.
Brown, John C. (Kittie May) 4 ch farmer O 138a 5h 7c R2 Spencer Spen 33 Tel.
Brown, K. P. R2 Lodi.
Brown, Robert (Bertha M.) farmer and thresher O 10a 2h R3 Spencer Spen 34 Tel.
Brown, R. E. Sharon Center.
Brown, R. M. (Ellen) 2 ch farmer O 41¼a 1h 2c R1 Sharon Center Sha 24 Tel.
Brown, R. S. (May) 1 ch farmer and stock dealer O 118a 7h 8c Spencer Spen 23 Tel.
Brown, R. W. (Mabel) farmer O 16a 2h 1c R1 Litchfield Litch 5.
Brown, S. G. (Edith) 1 ch farmer O 52a 2h 8c R7 Medina Gran 19 Tel.
Brown, Thomas ret O H&L Spencer Spen.

MONTVILLE DISTRICT NO. 1, MAPLE GROVE SCHOOL.

Brown, T. B. (Bessie) 5 ch farmer O 64a 3h 6c R1 Spencer Chat 29.
BROWN, THOMAS H. vet Civil War O H&L Chatham Chat 43.
Brown, W. A. (Martha) 3 ch farmer O 50a 2h 3c R3 Brunswick Hinck 55 Tel.
Brown, W. L. R2 Lodi.
Brown, W. S. Lodi.
Brown, Zelda teacher R3 Seville Guil 9 Tel.
BROWND, FRANK (Hazel) farmer T 115a 3h 4c R3 Spencer Spen 25 Tel.
Brownd, S. W. (Mary) 2 ch ret farmer O H&L Spencer Spen.
BRUBAKER, A. S. (Elizabeth) 3 ch farmer O 176a 9h 8c R1 Seville Guil 45 Tel.
BRUBAKER, D. W. (Florence) 4 ch farmer O 77a 3h 11c R2 Homerville Hom 33 Tel.
Brubaker, Elizabeth 3 ch O H&L Litchfield Litch 13.
Bruck, Esther Sharon Center Sha 24 Tel.
BRUGLER, J. H. (Maude G.) 1 ch farmer O 58a 2h 3c R1 Wadsworth Wad 8.
Brumbaugh, G. F. Seville.
Brumbaugh, W. G. Seville.
Bryant, Earl Spencer.
Bryant, I. D. 3 ch ret farmer O H&L Spencer Spen Tel.
BRYENTON, CHRISTOPHER (Grace) 5 ch farmer O 73a 2h 9c R1 Litchfield Litch 13.
BUBB, GEO. W. (Emma) 2 ch salesman O 8¼a 2h 2c R1 Homerville Hom 17 Tel.
Buchanan, A. L. (Portia) 2 ch farmer O 100a 4h 4c R4 Medina Laf 5 Tel.
Buchanan, D. C. (Clara) 2 ch farmer O 90a 3h 5c R5 Medina Laf 17 Tel.
BUCHANAN, FRANK (Lois) 2 ch farmer O 46a 1h Homerville Hom 26 Tel.
Buchanan, G. M. farmer O 145a 2h 2c R5 Medina Laf 16 Tel.
BUCHANAN, RALPH R2 Seville.
Buchanan, S. E. (Mary) 4 ch farmer T 98a 3h 7c R2 Seville West 44 Tel.
BUCHANAN, W. R. (Belle) 6 ch farmer O 92a 4h 9c R4 Medina Laf 25 Tel.
BUCK, MAYNARD R1 Lodi.
Buck, Walter (Bertha) 1 ch farmer O 64a 3h 4c R1 Lodi Har 45 Tel.
Buffham, C. A. (Ellen C.) saw mill Bank Lodi.
Buffington, John 5 ch ret farmer O 7a 1h R1 Wadsworth Wad 5.
BUFFINGTON, L. E. (Minnie) 7 ch farmer O 91a 8h 15c R1 Medina Guil 41 Tel.
BUFFINGTON, WM. C. (Emma) 3 ch farmer O 74a 3h 5c R2 Medina Med 29 Tel.
Bunce, Geo. E. (widower) 2 ch railroad conductor Mallet Creek York 39.
Bunce, Wm. R1 Sharon Center.
Bundy, Elisha (Laura C.) 5 ch ret O H&L Lodi Har 46.
Bunts, Wm. (Laura) farmer O 50a 4h 6c R1 Sharon Gran 31 Tel.
Burckhart, A. M. (Frances) 3 ch farmer O 22a 2h 2c R1 Wadsworth Wad 13 Tel.
Burckhart, John (Catherine) 6 ch farmer T 120a 6h 14c R2 Wadsworth Wad 64 Tel.
BURCKHART, J. M. R1 Wadsworth.
BURKETT, GEORGE (Lillie) 4 ch farmer T 80a O 1a 2h 2c R5 Medina Laf 51 Tel.
Burkey, M. B. (Nancy) 2 ch farmer O 2a 1h R1 Spencer Spen 31 Tel.
Burkholder, Clem Seville.
Burkholder, Harriet housekeeper Lodi.
BURNHAM, EDWARD S. (Nettie M.) 2 ch farmer O 181a 6h 20c R4 Medina York Tel.
Burns, Geo. W. (Jennie L.) carpenter O 10a 1h 2c Lodi Har 46 Tel.
Burns, J. G. R1 Valley City.
Burns, Levi (Mabel) 2 ch rail foreman T H&L R2 Spencer Spen 49.
Burnsides, E. M. (Elizabeth) farmer O 23a 2h 2c R2 Seville West 45.
BURR, GEO. (Mary) 2 ch fruit and poultry O 47a 2h 3c R1 Lodi Har 41 Tel.
Burr, Laura 1 ch housekeeper Lodi.
BURRER, E. J. (Rita M.) 3 ch farmer O 70a 2h 2c R2 Mallet Creek Litch 48 Tel.
Burrer, F. F. (Nellie) 2 ch farmer O 118a 4h 3c R1 Litchfield Litch 27 Tel.
Burry, A. (Mina) farmer O 103a 5h 12c R1 Lodi West 5 Tel.
BURRY, FRANK (Ellen) 4 ch farmer O 50a 4h 3c R2 Seville West 17 Tel.
Burry, Hannah 2 ch housekeeper Lodi.
Burt, Milton C. farmer O 12a 2h R2 Medina, Gran 27.
Buschman, E. R1 Brunswick.
BUSHER, JOHN (Claudia) farmer and carpenter O 112a 6h 12c R1 Sharon Center Gran 22 Tel.
BUSSARD, H. H. Seville.
BUTCHER, B. F. (Victoria) 1 ch farmer O 67a 3h 10c R2 Spencer Spen 44 Tel.
Butdorf, F. D. (Delva) 3 ch farmer T 124a 4h 13c R2 Homerville Hom 45 Tel.
BUTDORFF, J. M. (Salona) 5 ch farmer and carpenter O 83a 4h 7c R3 West Salem Har 13 Tel.
BYERS, F. R. (Minnie) 3 ch farmer O 91a 6h 9c R2 Burbank Har 38.
Byers, Wm. 2 ch laborer River St Lodi.
CADNUM, J. H. & SONS (Mary M.) 4 ch farmer O partnership 100a 9h 50c R2 Brunswick Brun 32 Tel.

CADY, CHARLES (Eda M.) 1 ch farmer T 145a 7h 15c R3 Brunswick Hinck 3 Tel.
CADY, SIDNEY (Eleta) 2 ch farmer O 145a R3 Brunswick Hinck 3 Tel.
Cahoon, Ethel A. Seville Guil 32.
Cahoon, Ernie M. farmer R1 Seville Guil 32.
Cahoon, Homer W. student R1 Seville Guil 32.
CAHOON, M. J. (Ida) 4 ch farmer O "Valley View Farm" 77a 7h 8c R1 Seville Guil 32 Tel.
Cahoon, Rhea M. student R1 Seville Guil 32.
Calame, Henry (Lucille) 7 ch farmer T 98a 4h 7c R1 Rittman Guil 66.
Calbetzor, Mrs. Nancy 1 ch ret O H&10a R2 Wadsworth Wad 24.
Cale, W. H. R1 Seville.
CALHOON, R. A. farmer O 56a 3h 3c R6 Medina Med 20.
Callander, Andrew (Geneva) 4 ch farmer O 5a 1h R3 Seville West 32 Tel.
CAMP, C. F. (Jennie) 3 ch farmer O 175a 18h 4c Homerville Hom 26 Tel.
CAMP, H. B. (Mary) 2 ch farmer O 180a 6h 20c R1 Homerville Hom 23 Tel.
Campbell, J. A. R1 Brunswick.
Campbell, Orval Chatham.
Campbell, P. L. (Anna) 5 ch farmer T 80a R4 Medina Laf 66 Tel.
Canavan, M. C. (Maggie) 1 ch farmer O 60a 4h 4c R7 Medina Med 38.
Canfield, A. B. (Lena) 4 ch ret farmer O H&L Litchfield Litch 27 Tel.
CANFIELD, A. E. (Helen) 1 ch engineer T H&L N Broadway Medina Med Tel.
CANFIELD, A. S. (Alice) 3 ch farmer T 270a 8h 8c R1 Litchfield Litch 13 Tel.
Canfield, Mrs. Emily 4 ch O H&L&110a Litchfield Litch 17.
Canfield, H. A. (Nora) 2 ch farmer T 110a 5h 11c R1 Litchfield Litch 5.
Canfield, Walter R1 Litchfield.
CANINGTON, MRS. S. E. R2 Mallet Creek.
Capek, Anton (Barbara) 1 ch farmer T 90a 2h 6c R1 Medina Mont 9.
Capp, Katherine housekeeper O 36a 3c R1 Wadsworth Guil 56 Tel.
Carey, Vern R3 Medina.
Carlton, C. W. (Rhoda) 2 ch general store O H&L Chippewa Lake Laf Tel.
CARLTON, E. A. farmer R5 Medina Laf 45.
CARLTON, G. W. (Mary A.) farmer O 80a 4h 4c R4 Medina Laf 47 Tel.
CARLTON, J. B. (Kate) 2 ch farmer O 98a 4h 9c R1 Seville Guil 1 Tel.
Carlton, J. C. (Amanda) farmer O 50a 3h 5c R4 Medina Laf 26 Tel.
Carlton, J. W. (Mary) 1 ch farmer O 46a 2h 5c Lester York 29.
Carlton, Mrs. Lucy O H&L R5 Medina Laf 32.
Carlton, Mrs. Mary 2 ch O 49a R5 Medina Laf 32.
Carlton, M. A. Lester.
CARLTON, M. A. (Ida) 2 ch farmer O 84a 5h 4c R4 Medina Chat 63 Tel.
CARLTON, WAYNE farmer R5 Medina Laf 27.
CARLTON, W. A. (Ella) 4 ch farmer and painter O 142a 2h 1c R5 Medina Laf 42 Tel.
CARLTON, WILBUR C. (Cora) 4 ch farmer O 118a 3h 3c R4 Medina Chat 49 Tel.
Carlton, Wm. E. (Sophia E.) 3 ch ret farmer O H&L Chippewa Lake Laf Tel.
Carpenter, Charles 1 ch teamster O H&L 2h Litchfield Litch 13.
CARPENTER, GEO. R. (Clara E.) 4 ch farmer T 140a 5h 25c R2 Seville West 28 Tel.
CARPENTER, HARRY (Alice) 2 ch farmer O 74a 2h 5c R2 Brunswick Hinck 2 Tel.
Carpenter, H. E. Lodi.
Carpenter, Joseph (Margorie) 3 ch postmaster O H&L 4h 2c Spencer Spen Tel.
Carpenter, J. D. (Ella) 4 ch postmaster Lodi.
Carpenter, Paul (Bessie) 2 ch jeweler Medina St Lodi.
Carpenter, W. W. (Alice) farmer O 179a 2h R6 Medina Brun 16 Tel.
Carr, Bert R3 Medina.
Carr, Bert R6 Medina.
Carr, Ezra R1 Seville.
CARR, MRS. J. H. R1 Seville.
Carr, L. C. (Eva) 2 ch farmer O 80a 2h 5c R4 Medina Chat 48 Tel.
Carr, Robt. E. postmaster and merchant O H&L Main St Valley City Liv Tel.
CARR, RHODA L. 1 ch farmer O 12¼a 1h 2c R17 Everett Hinck 43 Tel.
CARRIER, FRED (Edna) 2 ch carpenter T H&L R2 Lodi Har 2.
CARRIER, G. W. (Millie J.) 3 ch creamery man O H&L 1h 1c R1 Lodi West 6.
Carrington, Mrs. S. E. (widow) 2 ch farmer O 125a 6h 5c R2 Mallet Creek York 52 Tel.
Carson, C. F. Seville.
Carsten, A. L. (Ruby) 3 ch farmer O 49a 4h 4c R4 Medina Laf 3 Tel.
Carsten, David (Jennie) 1 ch farmer O 75a 5h 6c R4 Medina Laf 23 Tel.
Carsten, G. W. (Louisa) 4 ch farmer O 96a 2h 4c R4 Medina Laf 23 Tel.
CARSTEN, WM. R. (Josephine) farmer O 74a 2h 6c R4 Medina Laf 5 Tel.
Carter, A. D. Star Route Lodi.

CARTER, CHARLES (Anna) 6 ch day laborer O H&L 1h Chatham Chat 31.
Carter, Clarence R1 Seville.
CARTWRIGHT, H. R. (Jennie) 2 ch farmer O 120a 6h 4c R2 Brunswick Hinck 22 Tel.
Carver, A. A. (Pearl P.) 4 ch poultryman O 8a Pleasant St Seville Tel.
Carver, Earl (Lumba) 1 ch farmer T 74a 2h 7c R2 Seville West 15 Tel.
Carver, Edward Seville.
Carver, Elma Seville.
Carver, H. V. bds Seville.
Carver, I. A. (Maggie) 1 ch farmer T 50a 2h 3c R1 Lodi Har 43.
Carver, Selma Seville.
Carver, Vera Seville.
CARY, VERN (Lydia) 1 ch farmer T 130a 5h 2c R3 Brunswick Hinck 27 Tel.
Case, Charles (Stella) 1 ch painter and paperhanger O 1a 1h R7 Medina Gran 17 Tel.
Case, F. S. (Annie) 6 ch farmer 92½a 28h 1c Brunswick Brun Tel.
Case, Roy N. Seville.
Caskey, Charles laborer O H&L Sharon Center Sha 32.
CASKEY, EARL (Dulah) 1 ch farmer and teamster T 68a 3h 3c R3 Seville Guil 7 Tel.
Caskey, Elmer J. (Ella) 6 ch teamster T H&L Sharon Center Sha 32.
Caskey, F. E. (Margaret) 5 ch painter O H&L Sharon Center Sha 32 Tel.
Caskey, Silas (Lucy) 6 ch laborer O H&L Sharon Center Sha 32 Tel.
Caskey, Mrs. Will 1 ch O H&L Sharon Center Sha 25.
Cassell, Clyde (Lucy) 1 ch farmer O 75a 3h 3c R1 Homerville Hom 20 Tel.
Caster, F. R. Lodi.
Castle, Etta A. T H&L Chatham Chat 43.
Cause, Ralph employee R6 Medina Med 56.
Caverly, A. W. 2 ch farmer O 34a 4h 6c R2 Sharon Center Sha 28 Tel.
Caverly, W. H. (Netina) cashier O H&L 1h Sharon Center Sha 25 Tel.
CAWISE, E. J. (Jessie) 5 ch farmer O 85½a 4h 5c R3 Brunswick Brun 45 Tel.
Chalfant, N. R. (Clara) 1 ch insurance O 40a 5c R2 Seville West 15 Tel.
Chalfant, V. E. Le Roy.
CHAMBERLAIN, C. F. (Ethel) 1 ch farmer O 65½a 3h 4c R2 Seville West 35 Tel.
CHAMBERLAIN, F. D. (Eta) 2 ch farmer O 61a 2h 6c R2 Seville West 25 Tel.
CHAMBERLAIN, JOHN E. (Blanche E.) carpenter T H&L 1h R4 Medina York 43 Tel.
CHAMBERLAIN, MERTON A. (Silva A.) 4 ch farmer T 128a 6h 19c R4 Medina York 43 Tel.
Chamberlain, Mrs. M. E. 5 ch T H&L Sharon Center Sha 26 Tel.
Chambers, Clarence F. farmer Seville.
Chambers, Ernest L. poultry breeder R2 Seville.
CHAMBERS, I. H. poultry breeder R2 Seville. See adv.
Chambers, John D. poultry breeder Seville.
Chambers, Roy H. automobile mechanician Seville.
Chambers, Willard G. horticulturist Seville.
Chambers, W. S. (Ella H.) 5 ch farmer cattle and swine breeder O Maple Hill Farm R2 Seville Guil 11 Tel.
Chandler, Archie (Emma) 1 ch laborer T H&L R4 Medina Laf 65.
CHANDLER, C. E. (Laura) 1 ch farmer O 175a 29h 43c R2 Sharon Center Sha 32 Tel.
Chandler, Harriet O 111a 4c R1 Sharon Center Sha 26.
Chapin, Mrs. Geo. 2 ch O H&L Litchfield Litch 13.
Chapman, A. W. (Abbie L.) 8 ch farmer O 17a 1h 1c R2 Sharon Center Sha 41.
CHAPMAN, C. G. (Nettie) 10 ch farmer O 104a 11h 10c R1 Lodi Har 45 Tel.
Chapman, Frank (Lucia) 2 ch farmer T 67a 4h 6c R1 Sharon Center Gran 45 Tel.
Chapman, G. J. (Ethel) 1 ch farmer T 56a 3h 7c R1 Sharon Center Gran 22 Tel.
Chapman, G. L. R1 Sharon Center.
Chapman, J. B. (Sarah) 2 ch gardener Lodi.
CHAPMAN, THEO. (Eliza) 2 ch farmer 54a 4h 7c R3 Brunswick Brun 31 Tel.
Chapman, W. B. (Flora) 1 ch storekeeper O 75a 4h R5 Medina Laf 32 Tel.
CHARLTON, M. E. (Ella) 4 ch farmer O 44a 3h 3c R3 Brunswick Hinck 31 Tel.
Charlton, T. S. (Laura A.) 3 ch blacksmith O 1a 1h 1c R3 Brunswick Hinck 25 Tel.
Charlton, Wilbur R. R3 Brunswick.
CHATFIELD, E. L. (Clarice) 1 ch farmer O 145a 7h 30c R2 Sharon Center Sha 16 Tel.
CHATFIELD, O. K. (Flora) 1 ch farmer O 138a R1 Sharon Center Sha 24 Tel.
Cheeney, O. A. Lodi.
CHEENEY, C. C. (Edna) automobiles O 2a 1h 4c Leroy West 27 Tel. See adv.
Cheeney, T. J. Lodi.
Chenney, Jeff (Joan) 2 ch farmer Lodi.

CHERVENKA, CHARLES (Margaret) 7 ch painter O 60a 3h 12c R2 Brunswick Hinck 2 Tel.
CHERVENKA, HOWARD K. R2 Brunswick.
CHIDSEY, FRANK F. (Mary) 4 ch thresher and saw mill man T 4a 2h 1c R3 Medina Med 43 Tel.
CHIDSEY, GRANT (Bertha) 4 ch farmer 183½a 6h 28c R2 Brunswick Brun 43 Tel.
Chidsey, H. J. R2 Brunswick.
CHIDSEY, L. L. (Cathrina) 10 ch farmer O 70a 4h 6c R2 Brunswick Brun 33 Tel.
Chidsey, L. N. (Hattie) 2 ch farmer O 1a 1h R2 Brunswick Brun 21 Tel.
Chidsey, Orrin (widower) 3 ch ret farmer O 120a R3 Medina Med Tel.
Chisnell, Wm. (Josephine) 3 ch farmer T 50a 2h 6c R1 Seville Mont 18 Tel.
Chitock, Charles (Maude) 3 ch laborer T H&L 1h R2 Medina Med 29.
Chittock, John R2 Medina.
Chivings, Mrs. Elizabeth J. (widow) farmer O 172a 1h 6c R2 Mallet Creek York 11.
Chovanic, Mike (Anna) 7 ch farmer O 15a 1h 1c R3 Medina Hinck 38.
CHRISMAN, D. E. (Alta) 1 ch farmer T 113a 5h 7c R1 Sharon Center Sha 35 Tel.
Chrisman, E. L. (Rena) 2 ch farmer O 101a 5h 9c R1 Sharon Center Gran 23 Tel.
Chrisman, George (Mary) 2 ch ret farmer O 113a 1h Sharon Center Sha 26 Tel.
CHRISMAN, J. (Cora A.) 1 ch farmer O 136a 3h 3c R2 Medina Gran 30 Tel.
CHRISMAN, W. E. (Jennie) 2 ch farmer and painter T 43a 3h 6c R1 Sharon Center Sha 26 Tel.
Christian, Charles (Christina) 3 ch farmer O 70a 4h 4c R3 Brunswick Hinck 9.
CHRISTIAN, GEO. E. (Frances) 7 ch farmer O 13a 2h 1c R3 Medina Med 60.
Christian, Stanley B. (Gertrude) carpenter T 1½a R3 Medina Med.
Christy, Henry (Marion) salesman O H&L R2 Spencer Spen 49.
Church, C. S. (Ruth) 1 ch farmer O 78a 2h 1c R1 Litchfield Litch 16 Tel.
CHYLIK, JAMES (Stella) 4 ch farmer O 50a 3h 6c R3 Brunswick Hinck 27.
CINNIGER, JOHN (Olive A.) 1 ch farmer O 130a 3h 9c R7 Medina Med 26 Tel.
Cissine, O. R. Lester.
CLAPP, A. R. (Martha) 4 ch ret farmer O 420a 9h 10c R2 Spencer Chat 45 Tel.
CLAPP, D. A. (Cora) 6 ch farmer O 200a 6h 10c R2 Spencer Chat 43 Tel.
CLAPP, ERNEST (Josephine) 4 ch farmer O 110a R2 Spencer Chat 45 Tel.
CLAPP, E. T. R2 Spencer.
Clark, C. A. (Ella) 4 ch farmer O 69a 4h 4c R5 Medina Chat 49 Tel.
Clark, E. F. (Nettie L.) farmer O 75a 3h 3c R6 Medina York Tel.
CLARK, F. J. (Bertha W.) 4 ch farmer O 138a 3h 18c R2 Medina Mont 1 Tel.
CLARK, F. W. farmer O 110a 3h 15c R3 Medina Med 13 Tel.
Clark, G. O. (Bessie) farmer T 70a 2h 3c R2 Brunswick Brun 35.
CLARK, G. W. (Ettie) 3 ch farmer 111a 2h 2 mules 13c R2 Brunswick Brun 33 Tel.
Clark, H. W. (Rose) farmer O 97a R5 Medina Laf 51 Tel.
Clark, J. A. R5 Medina.
CLARK, J. L. (Ada) 2 ch farmer T 60a 4h 6c R4 Medina Laf 47.
Clark, Laura J. 2 ch housekeeper O 20a Chippewa Lake Laf.
Clark, N. P. (Jeanette) 3 ch superintendent of schools T H&L 1h R3 Brunswick Hinck 25.
Clark, Oscar (Iva) 2 ch farmer T 145a 3h 3c R4 Medina Chat 63 Tel.
CLARK, PORTER O. (Alicia) 5 ch farmer O 200a 13h 12c R7 Medina Med 35 Tel.
Clark, Wilson (Belle) 1 ch laborer O H&L R5 Medina Laf 32.
Clark, W. R. (Lois) 1 ch farmer T H&L 1h R2 Medina Mont 1 Tel.
CLAYTON, GEO. E. (Emily) farmer and hotel O 25a 2c R1 Chippewa Lake West 37 Tel.
Clegg, William (Lillian) 2 ch engineer O 6a 1h R2 Wadsworth Wad.
Clement, A. E. (Addie) 1 ch farmer O 95a 2h 5c R1 Brunswick Liv 37 Tel.
Clement, A. R. (Julia) 4 ch farmer O 95a 3h 2c R1 Brunswick Brun 28 Tel.
CLEMENT, CLARA F. farmer O 80a 2h 6c R1 Brunswick Brun 23.
Clement, G. A. R1 Brunswick.
Clement, John (Mary) 2 ch farmer O 54a 2h 2c R3 Brunswick Brun 50.
CLEMENT, LEON (Edna) 2 ch farmer O 16½a 2h 2c R3 Brunswick Brun 49 Tel.
CLEMENT, WALTER R1 Brunswick.
Clement, Mrs. W. H. Cleveland Rd Brunswick Brun.
Cleveland, Ira (Mae) 5 ch farmer O 50a 3h 9c R2 Spencer Chat 45 Tel.
CLEVELAND, LAVERR canvas glove mfr Lodi. See adv.
Cleverdon, Wm. (Emeline) 5 ch farmer O 17a 1h 3c R1 Litchfield Litch 17.
CLEVIDENCE, GEO. (Mildred) 2 ch farmer T 115a 5h 4c R2 Seville West 9 Tel.

Click, Edward farmer O 48a 3h 4c R1 Doylestown Wad 48.
CLIFFORD, A. M. (widower) 5 ch farmer T 200a 6h 20c R4 Medina York 43 Tel.
Clifford, B. G. (Dora) 6 ch farmer T 100a 6h 8c R1 Wadsworth Guil 56 Tel.
Clifford, C. C. (Mariette) 6 ch ret farmer O H&L Chatham Chat 43.
Clifford, D. W. (Alma) farmer O 157a 8h 6c R5 Medina Chat 52 Tel.
Clifford, Hiram (Eva) blacksmith T 33a 1h 1c R1 Spencer Spen 31 Tel.
Clifford, W. D. R1 Lodi.
Clifford, Wm. 2 ch teamster Lodi.
CLIFFORD, W. M. (Sula) 9 ch farmer T 127½a 8h 11c Chatham Chat 41 Tel.
Clinesmith, Frank (Della) 4 ch farmer T 121a 5h 1 mule 9c R1 Lodi Chat 56 Tel.
Clinker, Allen (Delphia) 2 ch farmer T 115a 5h 12c R2 Homerville Har 9 Tel.
Clinker, Jess R3 West Salem.
CLINKER, THOMAS (Nettie) 5 ch farmer T 213a 5h 26c R3 Spencer Spen 37 Tel.
Close, I. L. (Oriana) 1 ch farmer O 87½a 3h 9c R1 Seville Mont 15 Tel.
CLOU, MRS. DE FOREST, Lodi.
CLOUSE, FOREST (Mary) 2 ch farmer T 135a 3h 9c R1 Lodi Har 45 Tel.
Clouse, Henry (Della) 3 ch salesman Broadway St Lodi.
Coates, J. B. (Adella) farmer O 213a 4h 2c R2 Sharon Center Sha 16 Tel.
CODDING, GEO. (Lionne) 3 ch farmer O 115a 1h 6c R7 Medina Gran 12 Tel.
CODDING, HUBERT H. (Grace) 1 ch farmer O 70a 2h 4c R7 Medina Gran 12 Tel.
CODDING, H. W. (Louise) 3 ch farmer and stock breeder O 71a 3h 6c R7 Medina Gran 12 Tel. See adv.
Codding, J. A. (Iva) 1 ch farmer O 13½a 1h 4c R7 Medina Gran 21 Tel.
CODDING, J. S. (Elva) 4 ch farmer O 42a 2h 3c R7 Medina Gran 21 Tel.
Codding, Sherman (Lena) 1 ch farmer O 53a 3h 9c R7 Medina Gran 21 Tel.
Colburn, Carl (Lottie) 1 ch farmer T 88a 1h 1c R2 Seville Guil 6 Tel.
COLBURN, C. M. (Amanda) farmer O 88a 4h 9c R3 Seville Guil 6 Tel.
Cole, Elva 2 ch farmer T 12a 1c R1 Seville Guil 28.
Cole, Frances Litchfield.
COLE, GEO. G. (Ida M.) 2 ch painter O 5a R2 Medina Mont 1.
Cole, Joseph Seville.
Cole, M. E. (Belvie) 4 ch farmer O 147a 4h 6c Creston West 58 Tel.
Coleman, Geo. S Electric Line Brunswick Brun.
COLEMAN, GEORGE (Jennie) 3 ch farmer and stock breeder O 64a 3h 14c R6 Medina Med 2 Tel.
Coler, John (Mayme) tel mgr T H&L 3h Sharon Center Sha 32.
Coller, Martha 1 ch housekeeper Lodi.
COLLEY, GEO. (Ada) 5 ch farmer T 140a 13h 43c R3 Spencer Spen 5 Tel.
COLLIER, JOHN R. (Olivia) 2 ch farmer O 10a 1h 2c R1 Medina Sha 34 Tel.
COLLIER, MRS. LUCY 5 ch farmer O 20a 2h 2c R2 Wadsworth Sha 29 Tel.
Collin, E. P. 4 ch pres Nat Bank Medina Lodi.
Collins, A. L. (Lillian) 1 ch farmer O 100a R5 Medina Laf 49 Tel.
Collins, A. U. Lodi.
Collins, Carl Lodi.
Comiskey, Roy (Mary) 2 ch laborer T H&L R2 Spencer Spen 52.
Comstock, C. R2 Mallet Creek.
COMSTOCK, SARAH 2 ch housekeeper T H&L R1 Sharon Center Gran 42.
Comstock, Sherman (Blanche) ret farmer O 5a 1h R1 Litchfield Litch 27 Tel.
Conant, Darius (Susan) 2 ch farmer O 55½a 1h 3c R2 Brunswick Hinck 16.
CONANT, ETHAN (Lucy) farmer O 80a 2h R3 Medina Hinck 21 Tel.
Conant, Wm. (Emily) 1 ch farmer O 54a 4h 4c R3 Medina Hinck 20.
Conkey, Mrs. M. 4 ch housekeeper Lodi.
Conrad, Geo. (Edna) 2 ch teamster Bank Lodi.
Conyne, Marie farmer O 31a 1h R2 Medina Gran 34.
Cook, Bert (Bertha) 2 ch farmer T 90a 3h 9c R1 Spencer Chat 3 Tel.
Cook, Bert A. Seville.
Cook, Chas. C. (Nora) farmer T 50a 2h 2c R1 Seville Guil 33 Tel.
Cook, Chas. E. Seville.
COOK, ELMER E. (Emma) 10 ch farmer O 88a 4h 9c R1 Seville Guil 32 Tel.
COOK, EVA M. farmer O 128a 3h 6c R3 Medina Med 42.
Cook, Mila M. farmer O 50a 1h R4 Medina York 22.
Coolman, Blanche student R3 Seville Guil 20.
Coolman, Clark thresherman R1 Seville.
Coolman, Eliza (widow Geo) 1 ch farmer O part 80a 2h 1c R1 Seville Guil 67 Tel.
Coolman, Ephraim R3 Seville.
Coolman, Lovina farmer O part 80a R1 Seville Guil 67 Tel.
Coolman, L. Lucille student R3 Seville.
Coolman, Mildred L. student R3 Seville.
COOLMAN, ORRIN J. (Ida) 3 ch farmer and tobacco grower O 56a 3h 6c R3 Seville Guil 20.

Coolman, Platt student R3 Seville.
Coolman, Prudence R3 Seville Guil 20.
Coolman, W. E. (Laura L.) 2 ch contractor and builder O 13a 1h 1c R3 Seville Guil 16.
Coolman, W. S. (Naomi E.) 2 ch farmer and tobacco grower O 48a 4h 5c R1 Seville Guil 17 Tel.
Coply, B. E. (Mary) 3 ch farmer O 95a 5h 9c R1 Sharon Center Sha 26 Tel.
Coply, C. T. (Ruth) T 95a 7h 9c R1 Sharon Center Sha 26 Tel.
Corlett, W. A. (Alda) farmer O 20a 2h 1c R1 Brunswick Brun 23.
Cornish, Wm. (Martha J. L.) 1 ch farmer O 3a Brunswick Brun 24.
Corp, Charles Ira (Emma Jane) 1 ch farmer T 17a 1h 2 mules 1c R3 Medina Med 50 Tel.
Correll, Sarah 2 ch farmer O 85a 4h 6c R2 Homerville Hom 38 Tel.
Corretsca, D. R6 Medina.
Cotner, Eli (Frances) 1 ch farmer O 50a 4h 10c R1 Chippewa Lake Laf 60 Tel.
Cotner, Jonathan ret O 40a R1 Chippewa Lake Laf.
Cotner, R. H. (Alta) 2 ch postmaster O H&L 1h Chippewa Lake Laf Tel.
Cotner, Wayne farmer and carpenter O 34a 1h 2c R3 Seville West 55 Tel.
Cottingham, G. C. (Nettie) 2 ch farmer O 119a 3h 18c R1 Sharon Center Sha 22 Tel.
Course, E. W. R3 Brunswick.
Cover, E. H. (Emma) farmer O 55a 2h 3c R4 Box 66 Medina Laf 24.
Cowles, M. E. (Luna) farmer O 111a 6h 10c R1 Strongville Brun 27.
Cowlick, Chas. R1 Lodi.
Cowling, Geo. H. (Mary A.) 2 ch farmer O 120a 5h 16c R2 Wadsworth Wad 58 Tel.
Cox, A. E. (Mary Esther) 1 ch farmer O 1¼a 1h R1 Sharon Center Sha 38 Tel.
Cox, Bert R2 Wadsworth.
Cox, Forest (Lavinne) 1 ch laborer O H&L Box 96 Wadsworth Wad 6 Tel.
Cox, O. A. (Alveretta) 7 ch farmer O 32a 3h 3c R2 Sharon Center Sha 30 Tel.

STOCK OF THE DIVIDEND-PAYING KIND.

Coy, Margaret farmer O 40a 3h 3c R2 Burbank West 10 Tel.
Crane, Clarence (Alice) 1 ch farmer O 91a 7h 5c R1 Sharon Center Sha 24 Tel.
Crane, Herman R1 Sharon Center.
CRANE, L. H. (Grace) 1 ch farmer O 57a 4h 5c R2 Medina Gran 28 Tel.
Ciane, L. S. farmer O 167a 10h 12c R1 Sharon Center Sha 22 Tel.
Crane, M. A. (Queen) 4 ch farmer O 75a 2h 4c R1 Sharon Center Gran 45 Tel.
Crawford, Claude C. draughtsman R3 Seville Guil 12.
Crawford, Don L. Seville.
Crawford, Rev. J. 9 ch minister 1h Sharon Center Sha 32.
Crawford, J. H. (Candas) 1 ch farmer O 225a 3h 9c R2 Homerville Har 9 Tel.
Crawford, J. W. (Mary) 2 ch farmer O 40a 2h 2c R2 Seville West 45 Tel.
Crawford, Porter H. student R3 Seville Guil 12.
CRAWFORD, P. W. (Ella G.) 2 ch farmer and gardener O "Brookside Farm" 26a 2h 3c R3 Seville Guil 12 Tel.
Crawford, W. L. farmer O 62½a 2h R1 Seville Guil 4.
Crees, A. (Susie) farmer O 8a 1h 1c R2 Medina Mont 1.
Creps, E. M. (Jeannette) farmer O H&L Spencer Spen.
CRILE, L. C. (Clara) farmer T 200a 9h 21c R3 Spencer Spen 13 Tel.
Crites, J. J. (Ruth E.) 1 ch farmer O 81a 2h 9c R1 Sullivan Hom 5 Tel.
Crity, Ida F. student Seville.
Critz, Jerome (Alice) 3 ch farmer T 50a 4h 7c R1 Seville Guil 34 Tel.
CRITZ, JOHN H. (Ida E.) farmer O "Maple Grove Farm" 72a 1h 4c R1 Seville Guil 17.
Critz, Percy G. (Eva May) 4 ch carpenter and contractor O 13a Seville Guil Tel.
Critz, Richard G. student Seville.
Critz, T. E. student Seville.
Crocker, H. N. 3 ch farmer O 115a 4h R7 Medina Gran 5.
Crocker, John R2 Medina.
CROCKER, JOHN G. (Geneva G.) 5 ch contractor O 17a 3h 2c R1 Medina Mont 6 Tel.
CROCKER, J. O. (Anna) 5 ch farmer T 104a 5h 10c R7 Medina Gran 17 Tel.
Crofoot, F. S. Seville.
Crooks, J. C. R3 Medina.
Crosby, E. F. (Ruth) farmer O 80a 2h 7c R2 Lodi Har 23 Tel.
Crotzer, Ervin Lodi.
Crouch, Florence dressmaker Lodi.
Crouthamel, W. H. (Nettie) 2 ch farmer O 60a 4h 12c R1 Medina Mont 29 Tel.
CROW, L. I. R1 Spencer.
Crow, Urial Litchfield.
Crum, Clarence M. (Myrtle) 1 ch elevator Lodi.
Crum, E. L. (Ida) 1 ch physician Medina St Lodi.
CRUM, JAMES (Maud) 2 ch farmer O 58a 2h 10c R6 Medina Brun 12 Tel.
CRUM, WALTER V. R6 Box 34 Medina.
Crump, Jas. V. (Carrie) 4 ch farmer T 100a 2h 4c R3 Medina Med 45 Tel.
Cserba, Mike (Dora) 1 ch farmer O 37½a 2h 2c R3 Medina Hinck 37.
CULBERTSON, E. J. (Pearl) 2 ch farmer R1 Chippewa Lake Laf 53.
Culler, A. (Flora E.) 1 ch farmer O 174a 5h 15c R5 Medina Laf 61 Tel.
Culp, Wm. E. Lodi.
Culver, E. R. R1 Medina.
Culver, Mary farmer O 154a R1 Medina Mont 26 Tel.
Cumberworth, O. H. (Ina) 2 ch physician O 14a 3h 1c R7 Medina Gran 16 Tel.
Cunningham, B. F. (Alice) 1 ch laborer O H&L Sharon Center Sha 32.
Cunningham, C. J. (Louise) photographer Medina St Lodi.
Cunningham, Harriet housekeeper Medina St Lodi.
Cunningham, Sam R1 Wadsworth.
CURTICE, J. E. Spencer.
CURTIS, ASA 1 ch carpenter O 12a 1h 1c R2 Medina Med 29 Tel.
Curtiss, A. G. Seville.
Curtis, Archie R. (Jessie L.) 4 ch farmer O 50a 3h 17c R2 Mallet Creek York 49 Tel.
Curtis, Jane 4 ch farmer O 104a 3h 4c R1 Homerville Spen 17 Tel.
CURTIS, JESSE (Mary E.) 3 ch farmer O 76a 6h 10c R2 Medina Laf 3 Tel.
Curtis, L. E. (Maude) farmer T 54a 4h 6c Spencer Spen 20 Tel.
Curtis, Mary 3 ch housekeeper O H&L Spencer Spen Tel.
CUTTER, HARVEY (Ann B.) 2 ch justice of peace O 125a 1h R1 Sharon Center Gran 45 Tel.
Dague, A. H. (Sarah) 1 ch farmer T 150a R4 Medina H65 Tel.
Dague, Chas. (Jennie) 2 ch farmer O 86a 7h 9c R1 Spencer Spen 29 Tel.
DAGUE, C. B. (Anna) 5 ch farmer O 100a 4h 17c R1 Spencer Litch 7 Tel.
Dague, Emerson (Jennie R.) farmer O 71a 2h 4c R1 Spencer Litch 19 Tel.
DAGUE, ELI A. (Alice) 2 ch farmer O 57a 4h 3c R1 Spencer Litch 19 Tel.
DAGUE, EARL F. (Edith) 2 ch farmer T 135a 3h 4c R1 Lodi Har 48 Tel.
DAGUE, MRS. E. P. farmer O 10a 3c R7 Medina Gran 18.

Dague, Fred 6 ch ret O H&L 1h Spencer Spen.
DAGUE, FRANK W. (Bertha) 2 ch farmer and carpenter O 52a 3h 7c Star Route Lodi Har 33 Tel.
DAGUE, HARVEY (Bessie) 5 ch farmer O 148a 4h 4c R2 Lodi Har 2 Tel.
DAGUE, JEREMIAH (Christie) 5 ch farmer and auctioneer O 80a 6h 6c R1 Lodi Har 46 Tel.
Dague, John W. (Eunice) 7 ch ret Lodi.
Dague, Levi (Melissa) 2 ch farmer O 3a 1h R2 Lodi Spen 56 Tel.
DAGUE, MARETTUS (Charlotte A.) 3 ch farmer O 100a 3h 9c R1 Spencer Litch 7 Tel.
DAGUE, M. J. (Grace) farmer T 107a 4h 3c R1 Litchfield Litch 23 Tel.
Dague, Roy (Florence) 1 ch farmer O 50a 4h 6c R1 Spencer Litch 7 Tel.
DAGUE, R. S. (Lill) 1 ch farmer T 153a 5h 6c R5 Medina Chat 51 Tel.
DAGUE, W. I. insurance Sharon Center. See adv.
Dailey, Calvin 1 ch laborer O H&L 1 h Sharon Center Sha 32 Tel.
Dailey, C. L. (Phyllis) farm mgr O part 108a 1h R3 Seville Guil 12 Tel.
Dailey, Forest O. (Florence) 2 ch clerk T H&L Sharon Center Sha 25.
DAILEY, G. W. (Cassie) 1 ch farmer and thresher O 50a 2h 4c R2 Medina Sha 1 Tel.
DAKE, CLARENCE (Nora) 6 ch farmer O 68a 3h 6c R3 Medina Hinck 19 Tel.
DAKE, W. I. (Mabel) 3 ch farmer and carpenter O 20a 3h 1c R7 Medina Gran 21 Tel.
Dalamore, David R1 Valley City.
DALGLEISH, FORD (Eva) 1 ch farmer O 110a 4h 16c R3 Wellington Spen 2 Tel.
Dalgleish, Peter R1 Spencer.
Damman, Henry Valley City.
DAMON, ALLAN H. (Mary E.) 2 ch farmer T 95a 3h 8c R4 Medina York 22 Tel.
Damon, Mrs. Bertha 1 ch R2 Valley City Liv 32.
Damon, C. H. (Mary) farmer part O 147a 6h 15c R3 Brunswick H44 Tel.
DAMON, C. W. (Hattie) 3 ch farmer O partnership 147a 6h 15c R3 Brunswick Brun 44 Tel.
DAMON, FRED S. (Jessie) 1 ch farmer O 100a 3h 10c R3 Brunswick Hinck 48 Tel.
DAMON, GEORGE (Cora) 5 ch carpenter T H&L Litchfield Litch 13.
DAMON, H. A. (Zella) 4 ch farmer and thresher O 91a 2h 12c R3 Brunswick Hinck 53 Tel.
DAMON, H. L. (Theresa) 4 ch farmer O 192a 4h 7c R3 Brunswick Hinck 31 Tel.
DAMON, H. L. (Grace) 4 ch farmer and carpenter O 75a 2h 10c R4 Medina Chat 60 Tel.
Damon, John O. (Elvira M.) 2 ch farmer O 154½a 4h 8c R3 Brunswick Hinck 47 Tel.
Damon, Victor (Edna) farmer T 40a 1h 2c R3 Brunswick Hinck 48 Tel.
Daniels, B. G. (Margaret M.) 4 ch farmer O 53a 4h 3c R4 Seville West 34 Tel.
Daniels, C. F. (Rosella) 1 ch farmer O 80a 3h 6c R2 Seville West 44 Tel.
DANIELS, C. W. (Angie L.) 3 ch farmer and contractor O 20a 5h 1c R1 Lodi Har 55 Tel.
DANIELS, F. E. (Emma) farmer O 85a 4h 2c R4 Seville West 34 Tel.
DANIELS, F. W. poultry breeder Leroy. See adv.
Daniels, F. W. R2 Lodi.
Daniels, John (Emma) 3 ch clerk Broadway Lodi.
Daniels, M. W. R1 Wadsworth.
Daniels, O. 2 ch ret O H&L 1h Leroy West 34.
Daniels, Victor (Edith) 1 ch gas man Lodi.
Daniels, Walter (Bertha) 1 ch laborer T H&L R1 Rittman Guil 66 Tel.
DANIELS, WALTER (Hattie) farmer O 124a 1h Star Route Lodi Chat 36 Tel.
Daniels, Wm. (Nellie) 3 ch contractor Lodi.
Daniels, W. W. Le Roy.
Daniels, W. W. (Alice) 6 ch postmaster O 15½a 1h 1c R2 Seville West 15 Tel.
DANNLEY, M. (Lizzie) 1 ch farmer O 100a 1h 3c R3 Seville Guil 2 Tel.
Darland, Earl Le Roy.
Darr, Jack (Mabel) gas man Medina St Lodi.
DASO, P. 2 ch butcher O 21a 4h R2 Sharon Center Sha 7 Tel.
Davidson, S. S. (Etta) 2 ch farmer O 80a 3h 12c R1 Litchfield Litch 15.
Davis, C. O. R2 Medina.
Davis, Dave (Marley) 6 ch farmer O 108¾a 5h 19c R1 Brunswick Brun 2.
DAVIS, EDWIN R1 Brunswick.
Davis, Edward L. (Muriel) 1 ch farmer T 104a 2h 5c R7 Medina Gran 21.
Davis, Fred H. (Beryl) farmer T H&L 1h R7 Medina Gran 12.
DAVIS, F. O. (Mary G.) 2 ch farmer O 35a 3h 3c R2 Medina Gran 40 Tel.
DAVIS, FRED W. (Minnie M.) 7 ch farmer O 133a 4h 13c R7 Medina Gran 12 Tel.
Davis, Quincy blacksmith R5 Medina Laf 32.
Davis, T. H. (Lillian) 1 ch teamster T H&L Sharon Center Sha 25 Tel.

Davis, T. J. (Mona) 3 ch farmer T 44a 2h 2c R3 Brunswick Hinck 25.
Dawson, O. H. Seville.
DAWSON, THOMAS farmer O part 86a 4h 4c R1 Brunswick Brun 26.
Day, Burt (Bertha) 2 ch clerk Lodi.
DAY, H. A. (Juvia) 1 ch printer O 25a 1h R2 Seville West 24 Tel.
DAYS, WALTER A. (Mary) 4 ch farmer T 93a 3h 11c R1 Wadsworth Wad 6 Tel.
Days, W. B. (Amanda) 3 ch farmer O 54a 2h 5c R1 Wadsworth Wad 6.
Dean, Mrs. housekeeper Lodi.
Dean, Edward (Lunette) 5 ch farmer O 51a 3h 5c R7 Medina Gran 18 Tel.
Dean, G. W. (Ralley) farmer O 60a R2 Sharon Center Sha 16.
Dean, Lawrence Everett.
Dean, Seth (Etta) 1 ch farmer O 30a 2h 3c R2 Brunswick Hinck 14.
DEAN, VERNON R7 Medina.
Dean, Wm. (Ella) 3 ch farmer O 10a 1h 1c R7 Medina Gran 21 Tel.
Dean, W. C. (Ella) 4 ch farmer T 60a 3h 12c R2 Sharon Center Sha 16 Tel.
Dean, W. H. R7 Medina.
De Brown, Lewis shoemaker Valley City Liv.
Decker, J. B. (Mary) 4 ch farmer O 120a 3h 7c R2 Brunswick Brun 32 Tel.
DEETZ, ALBERT (Maude) 1 ch farmer T 195a 7h 8c R1 Spencer Litch 6 Tel.
Dehaven, W. A. (Ida M.) 5 ch farmer T 220a 3h R2 Medina Mont 1 Tel.
DEIMLING, GEO. (Mary) 4 ch farmer O 153a 4h 17c R2 Valley City Liv 5 Tel.
Deimling, Otto (Rose) 3 ch carpenter O 31a 4c R2 Valley City Liv 4 Tel.
Deimling, Paul (Mary) 4 ch farmer O 125a 4h 25c R2 Valley City Liv 5 Tel.
Deimling, Peter (Mary) 2 ch farmer O 115a 3h 9c R2 Valley City Liv 4 Tel.
Deiss, Anthony (Mary) 9 ch farmer O 52a 3h 3c R6 Medina Med 56 Tel.
Deitrich, Henry S Liverpool Valley City.
Deitrich, Mrs. Samuel S Liverpool Valley City.
Delcamp, Bert (Emma) 5 ch farmer and carpenter T H&L 3h 5c R1 Homerville Hom 27 Tel.
De Long, C. E. (Ada) 2 ch farmer T 150a 5h 7c R1 Litchfield Litch 14.
Delong, Dan (Rosa) 5 ch farmer T 40a 1h 1c R2 Homerville Hom 36 Tel.
De Long, David R2 Seville.
Delong, David A. (Jessie A.) 4 ch farmer T 78a 3h 5c R2 Lodi Har 24 Tel.
Delong, Grover (Gladys) farmer T 58a 3h 2c R2 Lodi Har 23 Tel.
DELONG, J. N. (Tillie) 1 ch barber O H&L Homerville Hom 34.
DELONG, N. E. (Villa) 1 ch farmer O 50a 3h 6c R2 Lodi Har 4 Tel.
DELONG, WM. (Susan) 2 ch farmer O 100a 5h 8c R1 Homerville Hom 25 Tel.
De Long, W. E. (Nora) 3 ch farmer O 60a 3h 5c R1 Lodi Har 54 Tel.
De May, John (Jennie) 3 ch farmer O 160a 8h 24c R4 Medina York 23.
Deming, A. R. (Fannie) farmer O 100a 2h 3c R1 Chippewa Lake Laf 59 Tel.
Dempsy, Glenn R3 Seville Guil 70 Tel.
DEMPSY, HAROLD student R3 Seville Guil 70 Tel.
DENHAM, J. W. cattle breeder R1 La Grange. See adv.
DENNIS, MRS. J. L. Seville.
Dennison, J. E. (Margaret) farmer T 150a 5h 10c R2 Brunswick Hinck 14 Tel.
Dennison, Warren Seville.
Dennison, W. G. (Zorah) 1 ch farmer T H&L R2 Seville West 11 Tel.
Dent, Clarence (Anna) 3 ch farmer T 75a 2h 9c R1 Litchfield Litch 2.
Derck, Chas. (Anna) 6 ch farmer O 120a 4h 11c R2 Valley City Liv 15 Tel.
Derck, F. W. Erhart Valley City.
Derhammer, B. C. (Alta) farmer T 98a 4h 13c R1 Chippewa Lake Laf 59 Tel.
Derhammer, B. F. (Amanda) 2 ch farmer O 75a 4h 8c R3 Seville West 40 Tel.
DERHAMMER, B. J. (Esther) 1 ch farmer O 40a 3h 5c R1 Chippewa Lake Laf 54 Tel.
Derhammer, Clyde (Ada) 4 ch farmer T 47a 4h 5c R1 Seville Guil 34.
DERHAMMER, DAVID (Ella) 2 ch farmer O 60a 2h 12c R3 Seville West 37 Tel.
Derhammer, Delsie 2 ch farmer T 9½a 1h 2c R1 Seville Guil 34 Tel.
Derhammer, Frank (Fanny) 2 ch teamster Lodi.
Derhammer, Frank Seville.
Derhammer, H. S. Chippewa Lake.
Derhammer, Levi Chippewa Lake.
DERHAMMER, OWEN Chippewa Lake.
Derhammer, Robert (Mabel) 1 ch farmer T 80a 3h 6c R3 Seville West 55.
Derhammer, Samuel farmer O 68a 3h 4c R1 Seville Guil 34 Tel.
Derhammer, Thomas (Catherine) 1 ch carpenter O H&L Chippewa Lake Laf.
Derhammer, W. F. R1 Seville.
DERR, J. H. (Cora A.) 4 ch farmer O 64a 8h 25c R2 Sharon Center Sha 6 Tel.
Detweiler, Jacob (Sarah A.) 2 ch mfr of salt O 15a 1h R1 Wadsworth Wad 8 Tel.
DETWILER, J. B. (Lizzie) 6 ch farmer O 74½a 8h 17c R1 Seville Guil 33 Tel.
Detwiler, Samuel R1 Seville.
Deuble, Geo R2 Brunswick.

Deuble, Ralph (Saverna) 1 ch farmer O 102a 2h 6c R1 Brunswick Brun 22.
Deucher, L. F. R3 Seville.
DEVIES, E. E. (Emma) 1 ch farmer T 60a 2h 1c R2 Seville West 35.
Devies, Wm. G. (Zena M.) 1 ch farmer T 60a 3h 2c R2 Seville West 35 Tel.
Dewitt, Col. E. W. (Flora) 5 ch farmer O 10a 1h 1c Star Route Lodi Har 33 Tel.
De Witt, Emma Seville Guil 38 Tel.
De Witt Thompson C. (Laurette W.) 3 ch ret farmer O H&L1a Mallet Creek York.
Dick, Sam (Adeline) 6 ch O H&L R2 Wadsworth Wad 54 Tel.
Dick, William (Susan) 1 ch machinist T H&L 1h R33 Barbertown Wad 53.
DICKASON, M. A. (Mary M.) 3 ch farmer O 60a 3h 12c R2 Spencer Spen 33 Tel.
Dickerhoof, E. N. (Maud) 1 ch farmer T 50a 2h 2c R1 Lodi Laf 10.
Dickerhoof, P. F. (Amelia) 2 ch farmer O 12a 1c R1 Lodi Laf 10.
Dickerman, C. E. (Bertha) 2 ch farmer R2 Mallet Creek York 52 Tel.
DICKERMAN, C. P. (Mary E.) 2 ch farmer O "Locust Grove Farms" 73a 3h 20c R2 Mallet Creek York 52 Tel. See adv.
Dickey, J. F. (Alpha) 1 ch night watchman O H&L 1h R1 Chippewa Lake Laf.
DICKINSON, E. D. (Ida) 6 ch farmer T 90a 6h 20c R4 West Salem Hom 50 Tel.
Dickinson, E. L. R4 Medina.
Dickinson, S. H. (Emma) 4 ch painter and paperhanger O H&L 1h R3 West Salem Har 13.
DIEMER, J. F. (Lewey) 7 ch contractor O 10 36/100a 1h R2 Wadsworth Wad 41 Tel.
Dieterick, Mrs. Catharine 5 ch O 300a 8h 20c R2 Valley City Liv 24 Tel.
Dieterich, Chas. J. (Rosa) 2 ch farmer O 103a 3h 8c R2 Valley City Liv 32 Tel.
Dieterick, Fred farmer O 83a 1h 5c R2 Valley City Liv 24 Tel.
Dieterich, Henry (Carrie) 2 ch farmer O 85a 3h 8c R2 Valley City Liv 24 Tel.
Dieterich, Wm. (Emma) 4 ch farmer O 94a 4h 10c R1 Mallet Creek York 31 Tel.
Dietz, Albert R1 Spencer.
DILL, JOHN (Bertha) 4 ch farmer T 196a 7h 5c R1 Spencer Chat 4 Tel.
DIRK, JOHN (Nettie) 2 ch farmer O 150a 3h 6c R1 Homerville Hom 20.
DITCH, B. F. (Jennie) 1 ch painter O 4a 1h 1c R2 Burbank Har 60 Tel.
Dittrick, B. B. (Della) farmer O 73a 5h 10c R2 Brunswick Brun 37.
Dix, H. F. Seville.
Dix, John F. (Sarah) farmer O 54a 2h 5c R3 Seville West 32 Tel.
Dixon, Edwin (Zella) 3 ch farmer O 45a 4h 4c R2 Medina Sha 37 Tel.
Doane, C. M. (Ella) 2 ch farmer O 49a 3h 4c R1 Spencer Litch 10 Tel.
Dobson, H. H. (Rosa Kath.) 5 ch farmer O 102a 4h 12c R2 Mallet Creek York 40 Tel.
DOBSON, WM. (Rebecca) 3 ch farmer O 50a 2h 1c R2 Mallet Creek Litch 34.
Dohner, Charles J. (Ella) 5 ch farmer O 112a 5h 14c R2 Doylestown Wad 44 Tel.
Dolamore, D. J. (Sarah) 9 ch carpenter O 30a 2h 3c R1 Valley City Liv 35 Tel.
Dolamore, E. B. (Mary) 4 ch poultry O 14a 1h 1c Valley City Liv 32 Tel.
Dolezal, Chas (Louise) farmer O 53½a 2c R3 Brunswick Hinck 51.
DONAHUE, CHAS. P. (Mary E.) 9 ch farmer O 50a 2h 4c R2 Brunswick Hinck 13 Tel.
Donley, Earl (Elda) thresher T 16a 1h R1 Sharon Center Sha 36 Tel.
Doolittle, E. W. (Elizabeth) blacksmith O H&L Homerville Hom 25.
Doraty, Cynthia 1 ch housekeeper O H&L Spencer Spen.
Dorland, Earl (Mary) 1 ch farmer T 50a 4h 4c Leroy West 27.
Doubldee, Benjamin (Mary) 8 ch ret coal miner O H&L R2 Wadsworth Wad 54 Tel.
Doubledee, Charles (Clara) 2 ch laborer T H&L R2 Wadsworth Wad 55.
Douglas, Mrs. Eliza 6 ch O H&L R2 Wadsworth Wad 43.
DOVE, R. A. (Attie) 4 ch telegraph operator O H&L 1h Homerville Hom 34.
DOWD, CHAS. A. (Amy) 2 ch farmer O 106a 5h 10c R2 Seville West 45 Tel.
Dowd, D. D. (Bessie) 4 ch farmer O 115a 5h 10c R2 Creston West 59 Tel.
Draga, Wm. R1 Brunswick.
Drague, Wm. J. (Julia) 1 ch farmer O 33a 2h 4c R1 Brunswick Brun 22.
DRAKE, MRS. H. S. 3 ch farmer O 34½a 1h 8c R2 Lodi Har 26 Tel.
DRAKE, J. R1 Brunswick.
DRAKE, L. W. (Catherine A.) farmer and poultry breeder O 20a 1h 2c R5 Medina Laf 67 Tel. See adv.
Drake, Ray R2 Burbank.
Draper, Irvin farmer O 66a 2h 2c R2 Mallet Creek York 13 Tel.
DRESSLER, C. (Georgia) 2 ch farmer O 40a 2h 5c R2 Sharon Center Sha 16 Tel.

Dressler, F. S. (Minnie) 3 ch farmer O 81½a 4h 5c R2 Sharon Center Sha 14 Tel.

Dressler, Simon (Alice) 5 ch farmer O 147a 7h 17c R1 Medina Mont 33 Tel.

Drewry, Frank D. 2 ch farmer O 34a 2h 3c R2 Sharon Center Sha 42.

Droege, John H. farmer O 38a 2h 1c R2 Valley City Liv 2 Tel.

Drown, W. L. (Carrie) 6 ch farmer O 50a 2h 2c R2 Lodi Har 17.

Drushal, Charles E. (Clio) 6 ch farmer T 38a 4h 2c R2 Wadsworth Wad 52 Tel.

Drushal, Jacob (Mary) 6 ch ret farmer O 80a 1h R1 Homerville Hom 27 Tel.

Duage, I. H. (Anna) 4 ch ret O H&L 1h Sharon Center Sha 25 Tel.

Duecker, Luther (Catherine) 4 ch farmer T 116a 5h 17c R3 Seville West 53 Tel.

Duffey, Frank R4 West Salem.

Dulabahn, Elmer Rittman.

Dulabahn, L. J. (Amelia) 7 ch farmer O 70a 4h 12c R1 Rittman Wad 64.

Dull, Chris (Carrie) farmer O 11a 2h R2 Lodi Har 37.

Dull, E. E. (Florence) 2 ch farmer T 70a 2h 2c R1 Lodi Chat 56.

Dull, Frank Homerville.

Dull, Ira E. (Eva M.) 5 ch farmer T 61a 2h 8c R1 Lodi Har 40 Tel.

Dull, James (Alma) 3 ch laborer O 5a 1h R2 Burbank Har 66.

Dumbaugh, Jo (Mary) 2 ch farmer O 117a 3h 6c R1 Homerville Hom 21 Tel.

Dunbar, H. J. (Laura) 2 ch farmer T 20a 1h 1c R7 Medina Med 26.

Duncan, Clyde (Iona) 1 ch farmer T 1a 2h R1 Sharon Center Gran 52.

Duncan, George (Ellen) 1 ch farmer T 2a Sharon Center Sha 32.

Duncan, John E. (Laura) 11 ch ret farmer O 1a R7 Medina Gran 16.

Duncan, Norris Copley.

Dundas, John A. (Celia) 3 ch farmer T 97a 2h 4c R1 Chippewa Lake Laf 71 Tel.

Dundas, J. R. 1 ch farmer O 25a 2h R1 Chippewa Lake Laf 75.

Dunlap, Frank Seville.

Dunlap, J. W. publisher Lodi Review Lodi. See adv.

Dunlap, Wm. (Elizabeth) 2 ch editor Lodi.

Dunn, Charles (Marie) carpenter O H&L 1h 1c Sharon Center Sha 25 Tel.

Dunn, James (Ida) laborer T H&L Sharon Center Sha.

Dunn, John (Mary) 2 ch farmer O 100a 3h 9c R3 Brunswick Hinck 1 Tel.

Dunning, John (Fanny) mail carrier Lodi.

Dunsha, G. T. (Addie) 2 ch farmer O 60a 3h 6c R2 Medina Gran 51 Tel.

Durling, A. M. (Minnie) 3 ch farmer and butter maker T 100a 11h 18c R1 Wadsworth Wad 42.

Du Shenke, Otto (Pauline) 5 ch farmer O 48a 2h 6c R2 Valley City Liv 13.

Dutt, Charles O. (Ida) farmer T 189a 6h 6c R2 Wadsworth Wad 58 Tel.

Dutt, Edward (Addie) 1 ch farmer T 53a 2h 9c R2 Sharon Center Sha 48 Tel.

Dutt, George Levi (Margaret) 5 ch farmer O 168a 8h 14c R33 Barbertown Wad 53.

Dutt, S. A. (Kittie) 6 ch farmer O 60a 3h 4c R2 Mallet Creek York 27 Tel.

Dvorak, John 2 ch farmer T 140a 3h 9c R16 Everett Hinck 47 Tel.

Dwinhart, Milo (Elma) 1 ch farmer O 50a 3h 7c R7 Medina Gran 14.

Dych, W. W. R1 Homerville.

Dyer, Mrs. W. 1 ch O Store H&L Chatham Chat 41 Tel.

Eaken, Adelbert (Pearl) 2 ch farmer O 100a 3h 4c Litchfield Litch 17 Tel.

Eaken, Charles (Laura) 3 ch farmer O 10½a 3h 1c R4 Medina Chat 61 Tel.

Eaken, Chas. W. (Laura) 3 ch farmer O 10½a 4h 1c R4 Medina Laf 4 Tel.

Eaken, Dell Litchfield.

Eaken, Dwight (Ethel) 2 ch machinist Lodi.

Eaken, Frank R4 Medina.

Eaken, G. S. (Clara E.) 8 ch farmer O 24a 3h 2c R4 Medina Laf 26 Tel.

Eaken, Lillian R5 Medina.

Eaken, Mrs. Margaret 10 ch farmer O 10a 1h 1c R4 Medina Chat 60 Tel.

Eaken, M. M. (Bertha) 5 ch farmer O 100a 4h 6c R5 Medina Laf 51 Tel.

Eaken, Orville (Eva) farmer and thresher O 105a 4h R4 Medina Chat 60 Tel.

Eakens, Perry (Icie) 5 ch laborer T H&L R1 Chippewa Lake Laf.

Eaken, Wm. (Bertha) 4 ch farmer O 71a 4h 4c R4 Medina Laf 1 Tel.

Eakin, Earny R1 Chippewa Lake.

Earl, T. L. (Katherine) 6 ch farmer O 45a 3h 3c R7 Medina Med 35 Tel.

Easterday, Jett R1 Seville.

Easterday, J. (Rena) 6 ch farmer T 112a 5h 10c R2 Sharon Center Sha 46 Tel.

Eastman, Clyde H. (Zorada E.) farmer and thresher O 28a 4h 4c R2 Seville West 14 Tel.

Eastman, Delos (Rose) 4 ch farmer O 100a 3h 7c R2 Seville West 14.

Eastman, Donald R2 Seville.

EASTMAN, FRED (Cora) 1 ch farmer O 38a 5h 9c R2 Seville West 14 Tel.
EASTON, F. R. (L. Maida) insurance O 22a 2c Leroy West 15.
EASTON, L. J. (Margaret) 2 ch farmer O 118a 3h 8c R1 Seville Guil 4 Tel.
Eastwood, Clair R3 Brunswick.
Eastwood, Edwin (Mary) farmer O 50a 2h 3c R3 Brunswick Hinck 51 Tel.
EASTWOOD, LULU C. D. 5 ch farmer O 150a 6h 11c R3 Brunswick Hinck 48 Tel.
EASTWOOD, RAY S. (Emma) 1 ch farmer O 102a 4h 9c R3 Brunswick Hinck 53 Tel.
EASTWOOD, WM. (Hattie) 5 ch farmer O 50a 4h 4c R3 Brunswick Hinck 48 Tel.
Ebart, George (Alice) 1 ch farmer O 60a 4h 7c R2 Sharon Center Sha 40 Tel.
Ebart, Henry J. (Harriet) 3 ch farmer O 57a 4h 3c R2 Sharon Center Wad 34 Tel.
Eberle, Chas (Emma) 1 ch farmer T 65a R4 Medina York 15 Tel.
Ebert, Clifford (Edith) farmer T 146a 5h 17c R2 Sharon Center Sha 46 Tel.
EBERT, W. A. (C. M.) 1 ch farmer O 35a 3h 7c R1 Sharon Center Sha 40 Tel.
Ebner, Mrs. G. A. 2 ch farmer O 25a 3h 2c R1 Seville Guil 34.
Ebright, L. S. (Julia B.) 2 ch physician O 164a 4h 14c R2 Sharon Center Sha 36 Tel.
EBY, WM. F. (Grace) 5 ch farmer and tobacco grower T 138a 9h 11c Seville Guil 14 Tel.
Echle, F. J. (Margaretta) 4 ch farmer O 97a 3h 13c R2 Mallet Creek York 52 Tel.
Echle, Joseph farmer O 150a 5h 11c R6 Medina York 67 Tel.
Eckert, A. W. R1 Valley City.
Eddy, D. J. R1 Medina.
Eddy, D. R. (Etta) farmer O H&L 3h 1c Chatham Chat 42 Tel.
EDDY, MRS. SARAH C. R1 Medina.
EDEN, FRED (May) 5 ch farmer O 30a T 156a 4h 8c R2 Brunswick Hinck 8 Tel.
Edens, James (Cena) 2 ch farmer T 123a R2 Spencer Chat 9.
EDINGTON, F. R. (Catherine) 1 ch cheese maker T H&L R2 Medina Gran 39 Tel.
Edwards, C. H. (Susie G.) farmer O 29½a 2h 4c R3 Medina Med 59 Tel.
EDWARDS, EDWARD (Catherine) 4 ch shoes shoe repairing and gents' furnishings Lodi. See adv.
Edwards, E. Jay 1 ch insurance T H&L Leroy West 34.
Edwards, Henry (Ellen) 1 ch farmer O 38a R3 Medina Med.
Edwards, H. D. Chatham.
EDWARDS, J. C. (Eva) 3 ch farmer and stock breeder T 145a 7h 10c R1 Homerville Hom 14 Tel.
Edwards, Mrs. Martha 6 ch O 4½a R2 Wadsworth Wad 43.
Edwards, O. P. (Eva) 3 ch cream hauler O H&L 3h Homerville Hom 34 Tel.
EDWARDS, W. M. (Fannie) blacksmith T 19a R2 Lodi Hom 39 Tel.
EGLIN, FRANK (Nora) 3 ch farmer O 268a 9h 26c R3 Spencer Spen 9 Tel.
Eglin, Jane 4 ch housekeeper O H&L Spencer Spen Tel.
EGLIN, JAMES B. (Helen) 4 ch farmer and stock dealer O 360a 24h 30c R3 Spencer Spen 23 Tel.
Eglin, Ray farmer T H&L 1h Spencer Spen.
EHMAN, W. C. (Bertha) 1 ch hardware and farm implements O 5a 2h 1c R2 Brunswick Hinck 26 Tel.
Ehner, W. Lodi.
EICHER, Q. L. (Ada) 5 ch farmer O 140a 6h 10c R1 Homerville Hom 9 Tel.
EINHART, J. B. (Lillian) 3 ch contractor O ½a 1c R3 Medina Med 60 Tel.
Einhart, J. V. R3 Medina.
ELDER, J. E. (Dora) 5 ch farmer T 161a 4h 2c R1 Chippewa Lake Laf 53 Tel.

CHORES.

Ellas, E. C. (Nancy J.) 1 ch thresher O H&L 2h Sharon Center Sha 32 Tel.
Elliott, A. E. (Ella) physician Bank St Lodi.
Elliott, Lee Seville.
Elliott, Mellie 2 ch housekeeper T H&L R5 Medina Chat 53 Tel.
Ellis, Fred (Lavina) farmer O 60a 2h 3c R3 Brunswick Hinck 48 Tel.
Ellis, Geo W. (Nora) 2 ch farmer O 55a 2h 4c R1 Spencer Chat 29 Tel.
Ellis, Henry (Myra) 3 ch painter T H&L Spencer Spen.
Emerson, E. R2 Medina.
Emerson, H. R. R2 Medina.
Emig, N. G. (Elizabeth) 3 ch farmer O 58a 4h 6c R1 Wadsworth Guil 50 Tel.
Emmett, G. R. R3 Brunswick.
Emmons, Wm. (Margaret) 2 ch farmer O H&L 2h 3c R1 Chippewa Lake Laf.
England, S. M. (Della) farmer O 6½a 1h 2c R2 Seville West 15 Tel.
England, T. D. (Laura) 3 ch farmer O 76a 3h 5c R1 Chippewa Lake West 22 Tel.
Ensign, Arthur (Maude) 8 ch farmer T H&L 1h R3 Spencer Spen 57 Tel.
Ensign, Clyde (Cora) 2 ch farmer O 129a 6h 20c R1 Spencer Spen 43 Tel.
Ensign, Mrs. Nora 3 ch O H&L Litchfield Litch 13.
Erb, Floyd farmer R4 Medina Chat.
Erb, George farmer R1 Lodi Laf 10.
Erb, James R4 Medina Chat.
Erb, Jesse poultry R4 Medina Chat Tel.
Erb, John (Lizzie) 1 ch farmer O 70a 3h 5c R1 Lodi Laf 9 Tel.
Erb, J. M. (Sue M.) 1 ch farmer O 127a 6h 10c R4 Medina York 43 Tel.
Erb, Samuel (Maud) 1 ch 1h R5 Medina Laf 32.
Erb, W. H. (Sarah) 4 ch farmer and live stock breeder O "Hickory Grove Farm" 102a 6h 5c R4 Medina Chat Tel.
Erhart, Ambro (Daisy) 3 ch farmer O 42a 2h 4c R1 Brunswick Brun 6 Tel.
Erhart, Albert A (Rose) 3 ch farmer O 46a 4h 6c R2 Valley City Liv 12 Tel.
Ertl, Antony C. (Rosa) farmer O 50a 2h 3c R1 Valley City Liv 36.
Erwin, Geo. F. (Jane) farmer O 3a 1h R2 Burbank West 65.
Eshelman, E. E. (Sadie) farmer O 172a 5h 16c R3 Spencer Spen 40 Tel.
Eshelman, F. W. (Orpha) farmer T 84a 3h 8c R2 Lodi Har 24 Tel.
Eshelman, G. W. (Fiana) 3 ch farmer and carpenter O 44a 2h 6c R3 West Salem Har 13 Tel.
Eshelman, Hershel Seville.
Eshelman, H. J. R2 Homerville.
Eshelman, J. W. (Mary) 7 ch farmer O 66a 3h 4c R2 Homerville Hom 35 Tel.
Eshelman, S. B. (Grace) 1 ch farmer O 100a 4h 6c R2 Homerville Hom 34 Tel.
Eshler, Cloy V. student R3 Seville.
Eshler, F. B. R1 Seville.
Eshler, F. B. (Elmina) 1 ch farmer O "Maple Heights Farm" 82a 5h 13c R3 Seville Guil 22 Tel.
Esselbern, Margaret 1 ch housekeeper Lodi.
Essig, Henry (Harriet) 1 ch farmer O 100a 3h 6c R2 Spencer Chat 31 Tel.
Estill, J. (Eva) 8 ch farmer T 80a R2 Lodi Har 23 Tel.
Estill, W. H. (Gertrude) 3 ch farmer T 79a 2h 4c R2 Lodi Har 27 Tel.
Euga, Burt W. (Ada E.) 2 ch laborer T 1a R3 Medina Med 59.
Euga, R. G. farmer and carpenter T 78a 3h 1c R6 Medina Med 17 Tel.
Evans, Albert (Sarah) 3 ch farmer O 149a 2h 9c R6 Medina Brun 17 Tel.
Evans, A. S W Brunswick Brunswick.
Evans, Dena R3 Seville Guil 6 Tel.
Evans, Geo. M. R2 Sharon Center.
Evans, J. O. R3 Seville.
Evans, Mary A. (widow J. O.) 4 ch farmer O "Hickory Grove Farm" 107a 6h 17c R3 Seville Guil 6 Tel.
Evans, O. L. (Mary Ann) 2 ch farmer O 12½a T 72a 4h 3c R2 Sharon Center Sha 41.
Evans, O. O. (Jennie) farmer T 138a 5h 7c R2 Burbank Har 39.
Evans, Paul farmer R3 Seville Guil 6 Tel.
Evans, Sarah insurance clerk R3 Seville Guil 6 Tel.
Evans, Walter farmer R3 Seville Guil 6 Tel.
Evans, Wm. K. (Maud) farmer O 30a 4h R2 Brunswick Brun 21 Tel.
Everhard, Henry (Hattie) 2 ch farmer O 30a 2h 4c R1 Seville Guil 48 Tel.
Everhard, J. R. R1 Brunswick.
Everhard, R. R. (Etta) 2 ch farmer O 100a 4h 18c R2 Sharon Center Sha Tel.
Everhart, H. D. (Carrie) 6 ch farmer T 130a 2h 16c R2 Wadsworth Wad 31 Tel.
Everhart, Walter (Grace) farmer O 90a 3h 6c R1 Spencer Litch 10 Tel.
Everiss, George (Anna) 3 ch farmer O 76a 5h 5c R2 Mallet Creek Litch 29 Tel.
Ewing, Elmer (Ella) 1 ch mayor Broadway Lodi.
Ewing, Earl R. (Susan) 2 ch farmer T 100a 2h 9c R2 Creston West 64 Tel.

Ewing, John (Christina) 5 ch supt Co Infirmary O 162a R5 Medina Laf 60 Tel.
EWING, J. B. (Ella) 4 ch farmer T 80a 4h 7c R5 Medina Laf 51 Tel.
EWING, S. H. (Mary M.) 6 ch farmer O 12a 1h 1c R1 Medina Mont 20 Tel.
Ewing, T. E. Lodi.
Ewing, Thos. H. R2 Creston.
Eyerdam, John (Caroline) farmer O 52a 2h 2c R2 Valley City Liv 3.
Eyman, Harriet 3 ch housekeeper O 25a R2 Homerville Hom 43 Tel.
FAHRION, MRS. CARRIE (widow) 1 ch farmer O 60a 5h 4c R1 Litchfield Litch 37 Tel.
Fahrion, C. E. (Henrietta) 7 ch farmer O 52a 3h 5c R2 Mallet Creek York 25 Tel.
FAHRION, J. C. (May E.) 2 ch farmer WOS R1 Litchfield Litch 37 Tel.
Fahrion, Will (Nell) farmer O 93a 5h 5c Lester York 6 Tel.
Fahy, M. O. (Artie) farmer O 67a 3h 5c R1 Seville Guil 4 Tel.
Failor, Maymie bookkeeper and sten R1 Seville Guil 38.
FAILOR, MARY E. (widow A. J.) 1 ch farm mgr O "Mt. Tabor Farm" 38a 2h 1c R1 Seville Guil 38 Tel.
Fairfield, A. J. Seville.
FALCONER, A. D. (Jennie A.) 3 ch farmer and carpenter O 25½a 3h 4c Star Route Lodi Har 33.
FALCONER, EDW. L. R2 Lodi.
Falconer, E. L. (Mary) 2 ch farmer T 3h 5c R2 Spencer Chat 13 Tel.
FALCONER, F. A. (Lena) 3 ch gen mdse and grain dealer O mill, house and store 3h 1c R2 Lodi Chat 14 Tel. See adv.
Falconer, Herbert sawyer Lodi.
Falconer, R. G. Litchfield.
Farner, E. W. (Sadie) 2 ch farmer O 91a 4h 6c R2 Lodi Har 24 Tel.
FARNER, S. P. (Emma) 3 ch farmer and carpenter T 100a 3h 12c R1 Homerville Hom 10.
FARNSWORTH, C. W. (Isa) 9 ch farmer T 160a 7h 21c R2 Sharon Center Sha 31.
Farnsworth, F. O. (Lizzie) 1 ch farmer T 50a 3h 3c R1 Wadsworth Wad 4 Tel.
FARNSWORTH, H. (Jessie) 3 ch farmer T 69a 3h 6c R1 Medina Mont 30 Tel.
Farnsworth, John (Chloe) farmer O 1a R2 Sharon Center Sha 30.
Farnsworth, Walter (Mollie) 2 ch farmer T 86a 3h 12c R2 Wadsworth Wad 30.
FASGETT, FRANK R1 Chippewa Lake.
Faulhaber, J. J. pumping sta River St Lodi.
Feazel, Jefferson (Mary) miller Lodi.
Feazel, Rebecca farmer O 60a 2c R3 West Salem Har 14.
Feazel, W. J. Lodi.
FEEMAN, ELMER (Matilda) 2 ch farmer T 155a 5h 4c R1 Wadsworth Sha 12 Tel.
Fees, John H. (Edna R.) 3 ch farmer O 30a 2h 1c R2 Sharon Center Sha 8.
Feist, Arthur (Marguerite) 3 ch laborer T H&L Erhart York 2.
Feist, Joe (Minnie) 1 ch laborer O H&L 1h Erhart York 2.
Fellows, Mrs. D. 2 ch O H&L Chatham Chat 31 Tel.
Fellows, S. E. O H&L Chatham Chat 43 Tel.
Fenstermaker, C. C. (Izolo) 1 ch farmer T 150a 13h 9c R2 Homerville Hom 22 Tel.
FENSTERMAKER, G. F. 2 ch farmer O 150a 1h R2 Homerville Hom 22 Tel.
Ferguson, O. O. (Myrtle) farmer O 16a 2h 3c R5 Medina Laf 27 Tel.
Ferguson, S. F. 2 ch farmer O 47a 4h R5 Medina Laf 27 Tel.
FERRIMAN, R. F. (Ina) 1 ch partnership 101a 4h 46c R2 Brunswick Brun 33 Tel.
Ferriman, Wm. (Nellie) 1 ch farmer partnership 101a 4h 16c R2 Brunswick Brun 33 Tel.
FETHEROLF, J. H. (Mergie) 4 ch farmer T 157a 9h 26c R1 Sharon Center Gran 44 Tel.
Fetter, Art 2 ch elevator man Lodi.
Fetter, Glenn (Verna) 1 ch constructor O 1a R3 West Salem Har 13.
Fetter, I. B. (Ida) 2 ch laborer O 2a R3 West Salem Har 15.
Fetzer, Mrs. 2 ch housekeeper Lodi.
Fetzer, C. M. (Libbie) 2 ch hardware Broadway Lodi.
Fetzer, John (Emma) 4 ch farmer O 80a 4h 5c R2 Homerville Hom 38 Tel.
Fetzer, Katie 1 ch nurse O H&L 1h Chatham Chat 41 Tel.
Fetzer, Newman (Emma) hardware Lodi.
FETZER, S. F. (Laura) 4 ch farmer O 108a 5h 6c R3 Spencer Spen 37 Tel.
FEW, BERT (Effie) farmer T 135a 2h 2c R2 Medina Sha 2 Tel.
Few, John (Lydia) 3 ch farmer T 90a 3h 7c R2 Medina Sha 20 Tel.
Fick, Joseph (Rose) 1 ch farmer T 54a 3h 4c R1 Medina Mont 26 Tel.
FIELDHOUSE, ALFRED (Elnora) 1 ch farmer O 20a 1h R7 Medina Gran 6 Tel.
Fields, Dick (Anna) telegraph operator Lodi.

Findley, Chester R6 Medina.
Finley, David R3 West Salem.
Findley, Eph. (Susan) 1 ch farmer T R2 Homerville Hom 38 Tel.
Findley, F. L. (Maggie) 3 ch farmer O 177a 6h 12c R2 Homerville Hom 38 Tel.
FINLAY, JOHN (Dollie) 3 ch farmer T 100a 7h 9c R4 West Salem Hom 56 Tel.
Finley, Chas. (Nancy) 3 ch farmer T H&L R1 Spencer Spen 30.
Finley, Wm. (Lydia) 5 ch farmer T 87a 2h 10c R1 Spencer Litch 9 Tel.
FIRESTONE, ASA (Myrtle) 1 ch farmer and stock dealer O 300a 6h 30c R1 Spencer Spen 30 Tel.
Firestone, E. A. (Lillie) 4 ch farmer O 187a 6h 15c R3 Spencer Spen 7 Tel.
FIRESTONE, JOHN B. (Maud) general store O H&L 1h Spencer Spen Tel.
Firestone, J. H. Spencer.
Firestone, Milan (Anna) 2 ch merchant O H&L Spencer Spen Tel.
Fiscus, Robert (Susie) 2 ch farmer O 46a 2h 4c R1 Wadsworth Guil 61 Tel.
Fiscus, S. B. (Mary J.) 8 ch farmer O 50a 2h 2c R2 Wadsworth Wad 42.
Fisher, Carl (Martha E.) farmer T H&L 1h R4 Medina York 43.
FISHER, E. W. (Iona) 5 ch farmer T 120a 7h 9c R1 Seville Mont 15 Tel.
Fisher, L. L. (Katherine E.) 1 ch pastor Methodist Church Medina St Lodi.
Fixler, Mrs. Amanda 5 ch farmer O 67a 4h 7c R1 Rittman Guil 64 Tel.
FIXLER, J. C. (Nellie E.) 2 ch farmer and thresher O 110a 4h 9c R2 Sharon Center Sha 14 Tel.
Fixler, Joseph E R2 Seville.
Fixler, Vincie 3 ch farmer O 13a 1h 1c R4 Seville West 50 Tel.
Fixler, Wm. (Amanda) 7 ch farmer O 95a 3h 10c R1 Rittman Wad 65 Tel.
Fleck, W. I. farmer O 112a 11h 12c R1 Seville Mont 19 Tel.
FLEMING, J. (Ada) 1 ch engineer T H&L R1 Lodi Chat 55 Tel.
Fleming, John (Myrtle) 3 ch laborer T H&L R5 Medina Laf 32.
Fleming, Levi (Mabel) 1 ch laborer O H&L 1h R5 Medina Laf 32.
Fleming, R. D. (Olivia) 5 ch farmer and carpenter O 52a 3h 4c R1 Lodi Chat 53 Tel.
Fleming, Wm. (Allora) painter Lodi.
FLICKINGER, E. D. (Jessie) 3 ch farmer O 172a 7h 30c R1 Chippewa Lake West 54 Tel.
Flickinger, Ida 4 ch farmer O 80a 4h 10c R3 Seville West 38 Tel.
Flickinger, L. J. Seville.
Flickinger, L. O. general store T H&L R1 Lodi West 6 Tel.
Flickinger, S. R2 Homerville.
Flory, Peter, Spencer.
FLUENT, VIOLA farmer O 88a R3 Medina Gran 2.
Flyer, Mrs. Anna housekeeper R2 Valley City Liv 13.
Foecking, Henry (Mary) 8 ch farmer O 143a 5h 4c R2 Valley City Liv 15 Tel.
Fogle, Geo. (Christina) 1 ch teamster O H&L 2h Spencer Spen Tel.
Folconer, A. D. Lodi.
Folconer, F. A. R2 Lodi.
Foley, J. E. farmer O 52½a 4h 3c R2 Brunswick Brun Tel.
Foley, W. J. (Etta) 2 ch farmer O 42a 7h 8c R2 Brunswick Brun 18 Tel.
Folley, W. S. (Anna) butcher T Brunswick Brun.
Fonner, Van Ness (Hazel) 1 ch furniture Lodi.
FOOTE, ARTHUR W. (Ruth E.) farmer T 100a 3h 4c R1 Litchfield Litch 20 Tel.
Foote, D. (Mary) 3 ch farmer O 92a 3h 9c R1 Litchfield Litch 20 Tel.
Foraker, U. P. (Lenore) 2 ch gas man T H&L R3 West Salem Har 14 Tel.
Fordham, James S W Brunswick Brun.
Fordham, J. H. (Mary) 2 ch farmer O 220a 6h 25c R6 Medina Brun 19 Tel.
FORNEY, E. C. (Lola) 1 ch railroad man T H&L R1 Homerville Hom 27 Tel.
FORNEY, R. L. (Dora L.) 1 ch farmer T 61a 3h 4c R1 Homerville Hom 27 Tel.
Forney, S. E. (Emma L.) 2 ch mail carrier O H&L 2h 1c Homerville Hom 26 Tel.
Forrer, George (Ida) 1 ch farmer T 84a 5h 9c R2 Sharon Center Sha 44.
Fortney, H. C. (Retta) ret O 7a 1h R1 Lodi West 7 Tel.
Fortney, J. C. (M. A.) 6 ch day laborer O H&L 1c Litchfield Litch 13.
Fortune, E. G. (Maggie) 4 ch farmer T 100a 3h 7c R2 Spencer Chat 7 Tel.
Forward, E. E. cheesemaker Lodi.
FOSKETT, ANDREW G. (Elizabeth A.) farmer O 130a 1h 1c R6 Medina Med 51 Tel.
FOSKETT, FRANK (Mary) 1 ch blacksmith O H&L Chippewa Lake Laf.
FOSKETT, J. P. (Frances) farmer T 126a 3h 18c R1 Litchfield Litch 15 Tel.
Foskett, Lee (Martha) farmer O 83a 4h 7c R1 Chippewa Lake Laf 52 Tel.
Foskett, Melville E. (Carra B.) 2 ch farmer and blacksmith O 36½a 1h 1c R3 Medina Med 43 Tel.
Foster, A. S. Seville.
Foster, B. G. Seville.
FOSTER, FRED O. R1 Seville.

FOSTER, J. M. R2 Mallet Creek Litch 48.
FOSTER, W. W. (Sidna A.) farmer and poultry breeder O 18a 2h 2c Seville Guil 14 Tel.
FOUST, C. L. (Mary) farmer T 3a R7 Medina Med 36.
Foust, E. (Nettie) 4 ch farmer T H&L R2 Spencer Chat 34.
Foust, H. E. (Emma) 1 ch farmer T 87a 4h 7c R1 Medina Guil 41 Tel.
Foust, J. W. (Florence) farmer T 12a R3 Medina Med 42.
FOUST, L. W. (Elizabeth) farmer T 29a 2h 3c R1 Medina Guil 52 Tel.
Fox, Mrs. N. 3 ch T H&L R2 Wadsworth Wad 43.
FRAMBACH, ED M. (Rose) 3 ch farmer T 75a 4h 9c R1 Mallet Creek York 7.
Frambach, John (Louise) 4 ch farmer O R1 Mallet Creek York 32.
Frambauch, Henry (Frances) 2 ch farmer O 75a 3h 6c R1 Mallet Creek York 60 Tel.
Frambaugh, Chas. (Frana) farmer O 117½a 3h 8c R1 Mallet Creek Liv 26 Tel.
Frank, A. C. (Julia) 2 ch grocer O H&L 1h R1 Valley City York 65 Tel.
Frank, C. (Bertha) flour feed etc O 96a 1h 1c R2 Valley City Liv 59 Tel.
Frank, D. W. (Eliza) 3 ch farmer O 13a 1h R5 Medina Chat 57 Tel.
Frank, Edward 1 ch farmer O 63a R1 Valley City Liv 51 Tel.
Frank, Elmer R1 Valley City.
Frank, Isaiah R3 Wadsworth.
Frank, John F. R1 Valley City Liv 47.
FRANK, L. D. (Lulu) 4 ch farmer O 197a 7h 12c R2 Homerville Hom 34 Tel.
FRANK, R. P. (Mary) farmer O 82a 4h 10c R1 Wadsworth Wad 17 Tel.
Frank, Wm. Depot Rd Brunswick.
Frank, Wm. F. (Louisa) 1 ch farmer and carpenter O 154a 5h 15c R1 Valley City Liv 55 Tel.
FRANKS, HENRY J. (Martha) 1 ch farmer O 125a 7h 18c R3 Spencer Spen 12 Tel.
Franks, M. A. (Eva) 3 ch stock buyer O 205a 1c Chatham Chat 41 Tel.
FRANKS, W. A. (Susie) farmer T 93a 8h 6c R2 Sharon Center Wad 56 Tel.
Frary, Harry R2 Burbank.
FRASE, MELVIN (Gertrude) 3 ch farmer O 123a 3h 12c R2 Sharon Center Sha 44a Tel.
FRASY, HARRY (Jessie) 4 ch farmer T H&L 4h 5c R2 Burbank Har 64 Tel.
Frazier, E. B. (Mabelle) farmer T 32a 2h 1c R4 Seville West 50 Tel.
FRAZIER, G. C. Seville.
FRAZIER, J. H. (Mame) 1 ch farmer T 56a 5h 6c R1 Seville Guil 4 Tel.
Frazier, J. M. (Lillian) 2 ch farmer T 168a R5 Medina Laf 48 Tel.
Frazier, J. N. R1 Chippewa Lake.
FRAZIER, W. D. R1 Medina.
FREDERICK, CHARLES B. farmer T 60a 2h 3c R2 Sharon Center Sha 14 Tel.
Frederick, John Copley.
FREDERICK, W. S. (Minnie) 3 ch farmer T 160a 4h 10c R2 Medina Gran 10 Tel.
Freeborn, A. S. (S.) 1 ch farmer O 120a 4h R2 Sharon Center Sha 28 Tel.
Freed, A. D. (Clara) 5 ch farmer O 82a 2h 2c R2 Wadsworth Wad Tel.
FREEMAN, CHARLES (Lydia) 6 ch farmer T 175a 5h 20c R2 Lodi Har 24 Tel.
Freeman, Elmer R1 Wadsworth.
Freeman, Frank farmer O 82a 3h 8c R7 West Salem Hom 54 Tel.
Freeman, H. E. Lee Roy.
Freeman, H. J. R2 Seville.
Freeman, H. J. Lee Roy.
Freeman, M. B. (Harriett S.) 2 ch engineer T H&L Medina Med 29.
Freeman, T. W. Spencer.
FREESE, H. W. (Grace) 2 ch farmer O 100a 6h 84c R1 Valley City Brun 6 Tel.
Freese, P. C. (Sarah) 6 ch farmer O 67a 4h 10c R2 Brunswick Brun 22 Tel.
Freigtag, Ed. bartender bds Main St Valley City Liv.
French, G. M. (Gergie) 7 ch farmer O 20a 2h R3 Brunswick Brun 44.
FRETZ, MAHLON D. (Elizabeth) 4 ch farmer O 54a 4h 12c R1 Chippewa Lake Mont 13 Tel.
Freyman, Elias 6 ch farmer O 75½a 1h 4c R2 Homerville Hom 36 Tel.
Friedel, W. H. (Margaret) 2 ch farmer O 95a 5h 12c R1 Medina Mont 8 Tel.
Friedt, A. K. 4 ch farmer O 6a 1h R1 Medina Guil 36 Tel.
Friedt, C. D. 4 ch farmer O 48½a 3h 7c R3 Medina Med 23 Tel.
Friedt, David (Lillian) 9 ch farmer O 6a 5h 8c R1 Wadsworth Wad 8 Tel.
Friedt, Elias R1 Wadsworth.
Friedt, Elias (Elizabeth) 3 ch carpenter T H&L 1h 1c R1 Seville Guil 31 Tel.
Friedt, Elton R1 Seville.
FRIEDT, E. G. (Pearl) farmer T 142a 7h 13c R2 Sharon Center Sha 16 Tel.
Friedt, Frank Seville.
Friedt, F. G. R1 Medina.
FRIEDT, FRED (Ethel) blacksmith O H&L 1h R1 Medina Guil 53 Tel.
FRIEDT, H. E. (Emma) 1 ch carpenter O 2a R1 Wadsworth Guil 43 Tel.
Friedt, H. E. R1 Seville.
Friedt, Jacob B. (Elizabeth) 5 ch ret O 83a 1h 3c R1 Wadsworth Wad 15.

Friedt, J. M. (Eva) 2 ch farmer T 54½a 3h 5c R1 Medina Mont 24 Tel.
FRIEDT, L. K. (Anna A.) 3 ch farmer O 48a 3h 3c R1 Spencer Litch 10 Tel.
FRIEDT, M. B. (Mary C.) 6 ch farmer O 39a 5h 9c R1 Seville Mont 19 Tel.
Friedt, Mrs. Lydia 4 ch housekeeper T H&L R1 Medina Guil 37.
FRIEDT, W. K. (Lydia) 2 ch blacksmith O 4½a 1h 1c R1 Medina Guil 36 Tel.
FRIEND, M. A. (Annie) 3 ch farmer T 165a 7h 7c R2 Spencer Chat 20 Tel.
Fries, Frank (Rose) 1 ch stock buyer T H&L 1h 1c Erhart Litch 51.
FRISBIE, L. L. Brun.
Frisdel, W. H. R1 Medina.
Fritz, Angenette 1 ch housekeeper O H&L Chippewa Lake Laf.
FRITZ, MRS. EDWARD R1 Brunswick Brun 23.
Fritz, G. A. (Lestina) 4 ch farmer O 94a 4h 6c R1 Spencer Litch 6 Tel.
Fritz, Martin 3 ch ret O 5a Litchfield Litch 27 Tel.
FRITZ, O. J. (Bessie) 1 ch farmer T H&L 1c R2 Sharon Center Wad 19.
FRITZ, RICHARD (Anna) 3 ch farmer O 80a 4h 4c Brunswick Brun 26 Tel.
FROELICH, EUGENE Valley City.
Frombaugh, Arthur O. (Ella) 1 ch farmer T 126a 10h 4c R1 Mallet Creek York 8 Tel.
Frombaugh, C. S Liverpool Valley City.
Frombaugh, G. A. R1 Litchfield.
Frombaugh, Harry R1 Litchfield.
Frombaugh, Mrs. Mary E. (widow) 4 ch farmer O 127a 6h 4c R1 Litchfield Litch 37.
Frombaugh, Wm. C. farmer O H&L 1h R1 Mallet Creek Liv 26.
Frost, C. C. R2 Medina.
FROST, GEO. H. (Arta J.) 3 ch farmer T 137a R4 Medina York 43 Tel.
FROST, H. J. (Eva) 4 ch farmer O 127a 6h 3c R7 Medina Gran 12 Tel.
Froster, J. M. R2 Mallet Creek.
FRY, G. R. (Samantha) ret O H&L Box 386 Lodi.
Fry, Thomas (Mary) 2 ch drayman O H&L Broadway St Lodi.
Fulks, W. J. (Lucy) blacksmith O H&L Spencer Spen Tel.
FULLER, A. H. (Cora) farmer T 54a 4h 1c R3 Spencer Spen 13 Tel.
Fuller, Chas. R1 Spencer.
Fuller, Earl P. (Nellie E.) 1 ch farmer O 98a 2h 6c R2 Brunswick Brun 39 Tel.
FULLER, E. L. (Lydia) 4 ch farmer O 130a 6h 7c R2 Brunswick Brun 40 Tel.
Fuller, Frank (Catherine) 6 ch ret O H&L 1h 1c R1 Spencer Spen.
Fuller, F. W. (Nettie) 3 ch farmer O 30a 2h 2c R2 Brunswick Brun 41.
FULLER, GEORGE F. (Dica) 4 ch clerk O H&L 1h 1c R2 Lodi Chat 14 Tel.
FULLER, L. W. (Elsie J.) 4 ch farmer O 80a 2h 65c R2 Brunswick Brun 39 Tel.
FULLER, M. L. (Mattie) 2 ch farmer O 95a 3h 15c R1 Spencer Spen 43 Tel.
Fuller, Nelson (Olive) 4 ch ret O H&L 1h 2c Spencer Spen.
FULLER, N. O. Medina.
FULLERTON, CHARLES 3 ch tinner Lodi.
Fullerton, Katherine housekeeper Medina St Lodi.
Fullerton, P. C. (Orilla) 2 ch insurance O H&L Lodi.
Fulmer, Chas. E. (Minnie) 1 ch farmer O 75a 3h 4c R2 Sharon Center Sha 41 Tel.
Fulmer, N. L. (Minnie) 1 ch farmer O 70a 4h 6c R2 Sharon Center Sha 42 Tel.
FULSIFER, T. L. R2 Medina.
Fulton, Albert farmer O H&L R3 Seville Guil 20.
Fulton, A. R. R1 Seville.
Fulton, Clayton student R3 Seville Guil 20.
FULTON, CARL J. (Ida) farmer O 80a 3h 8c R3 Seville Guil 26 Tel.
Fulton, Delsie R3 Seville Guil 20.
Fulton, Dorothy student R3 Seville Guil 20.
FULTON, D. B. (Louella) farmer T 82a 3h 8c R1 Wadsworth Wad 13 Tel.
Fulton, Elizabeth 6 ch farmer O 10a 2c R1 Seville Guil 27 Tel.
FULTON, FRANK (Minnie) farmer O 75a 2h 5c R1 Seville Guil 4 Tel.
Fulton, Geo. (Mary) 5 ch farmer T 120a 5h 8c R1 Seville Mont 19 Tel.
FULTON, I. W. (Mary) 4 ch farmer and thresherman O 75a 4h 10c R3 Seville Guil 20 Tel.
Fulton, J. E. (Lavina) 10 ch farmer O 85a 5h 12c R1 Seville Guil 1 Tel.
FULTON, M. E. (Amanda) 3 ch farmer T 30a 3h 4c R1 Seville Mont 15 Tel.
FULTON, S. B. (Amanda) 6 ch farmer O 90a 4h 18c R1 Seville Guil 27 Tel.
Funalman, Lee (Jane) 1 ch farmer O 160a 3c R2 Wadsworth Wad 52.
Funk, C. W. farmer T 64a 4h 3c R2 Lodi Har 24 Tel.
Funk, Frank (Edna) electrician Howe St Lodi.
Funk, J. W. (Cora) 1 ch farmer O 80a 4h 6c Star Route Lodi Chat 36 Tel.
FUNK, WM. (Emma) 8 ch farmer O 38a 2h 8c R1 Lodi Har 55 Tel.
Furniss, Wm. A. R3 Brunswick.

FUSSELMAN, ELIAS (Clara I.) 5 ch farmer O 57a 2h 4c R1 Lodi Har 48 Tel.

Fusselman, L. A. (Jessie) 2 ch farmer T 138a 4h 4c R2 Spencer Chat 45 Tel.

Gable, John 3 ch ret O H&L 1h R1 Medina Guil 52 Tel.

Gable, W. C. (Zulemma) 3 ch farmer O 80a 6h 6c R1 Seville Mont 19 Tel.

GALL, CHAS. (Anna) 6 ch O 9a 2h R1 Brunswick Brun 23 Tel.

Gallatin, Eliza 9 ch housekeeper O H&L Spencer Spen.

GALLATIN, J. W. (Mary) 4 ch farmer O 100a 3h 10c R3 Spencer Spen 53 Tel.

Gallaway, Daniel (Hazel) laborer T H&L 1h R2 Seville West 8.

GALLAWAY, DAVID (Anna A.) 2 ch farmer T 63a 3h 3c R1 Lodi Har 40 Tel.

Galock, John R1 Brunswick.

Gamble, R. K. (Mary) 1 ch grocer Broadway St Lodi.

GANGLE, GEORGE (Eva) 4 ch farmer T 75a 4h 7c R1 Sharon Center Sha 35.

Gangle, Henry R2 Sharon Center.

Gangle, John (Elizabeth) 3 ch farmer O 24a 3h 2c R2 Sharon Center Sha 34.

GANNETT, E. C. (Christie) farmer T 240a 4h 15c R3 Spencer Spen 24 Tel.

Gannett, F. A. (Hannah) 2 ch farmer O 154a 5h 17c Spencer Spen 23 Tel.

Gannett, Wm. (Belle) 2 ch farmer O H&L Spencer Spen.

Gantz, John (Lavinda) 3 ch laborer T H&L Spencer Spen.

Ganyard, Bert (Florence) 1 ch teamster T H&L Sharon Center Sha 32.

GANYARD, C. Z. (Minnie) farmer O 148a 7h 17c R7 Medina Gran 15 Tel.

GANYARD, ELBRIDGE R1 Brunswick.

GANYARD, ELDO (Emma) 5 ch farmer O 71a 3h 9c R17 Everett Gran 47 Tel.

Ganyard, E. C. (Elizabeth) 4 ch farmer O 89a 4h 6c R3 Brunswick Brun 51 Tel.

GANYARD, E. M. (Letta) 2 ch farmer O 215a 11h 25c R7 Medina Gran 15 Tel.

Ganyard, F. R3 Brunswick.

GANYARD, FRED D. (Harriett) 2 ch life insurance and real estate T H&L 1h R2 Medina Gran 27 Tel. See adv.

Ganyard, Floyd E. R7 Medina.

Ganyard, Lynn (Philena) 2 ch farmer O 50a 2h 4c R7 Medina Gran 5.

Ganyard, L. B. O H&L R2 Medina.

Ganyard, S. W. (Florence) 1 ch creamery manager and secretary O H&L 1h R2 Medina Gran 39 Tel.

Ganyard, W. A. (Lila) farmer O 53a 3h 10c R7 Medina Gran 5 Tel.

GARBERICH, U. P. (Anna) 2 ch farmer O 15a 3h 3c R2 Lodi Har 35 Tel.

GARBERICH, W. D. (Fannie) 2 ch farmer O 76a 6h 11c R2 Lodi Har 30 Tel.

Gardner, A. D. (Winifred) 1 ch farmer O 60a 2h 7c R1 Brunswick Brun 23 Tel.

Gardner, Harry R. (Emma C.) merchant and warehouse O 3a R2 Mallet Creek York 41.

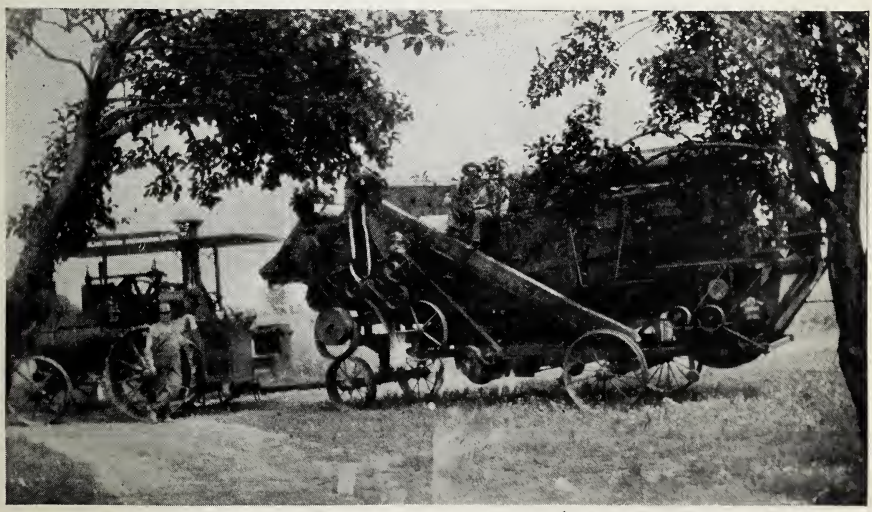

THRESHING OUTFIT OF JULIUS WOLFF, R. D. 1, MALLET CREEK.

Gardner, J. H. (Catherine) 2 ch farmer O 10a 1h 1c R1 Spencer Spen 29.
Gardner, Otis (Clara) 1 ch insurance T H&L Lee Roy West 26.
GARDNER, O. T. R4 Medina.
Gardner, Sherman farmer O H&L 1h 2c Litchfield Litch 13.
Gardner, Wm. R1 Chippewa Lake.
Gardner, W. H. R4 Medina.
GARISS, J. A. (Emma) 1 ch barber T H&L Spencer Spen.
Garlak, John (Julia) 4 ch farmer O 5a 1h 1c R1 Brunswick Brun 8 Tel.
Garling, Elizabeth O H&L Valley City Liv.
Garman, Adrian R2 Burbank.
Garman, Henry 2 ch farmer Bank St Lodi.
Garman, Homer R2 Burbank.
GARMAN, JAMES (Fietta) 3 ch farmer O 201a 6h 18c R2 Homerville Hom 42 Tel.
Garn, Mrs. Thomas 3 ch farmer O 60a 1c R2 Sharon Center Sha 14 Tel.
GARN, T. R. (Fern) farmer O 170a 4h 12c R1 Seville Mont 16 Tel.
GARRA, F. P. (Myrtle) 2 ch farmer T 130a 3h 6c R2 Lodi Har 7 Tel.
GARRA, JOHN B. (Gertie) 5 ch farmer O 145a 6h 18c R2 Medina Gran 29 Tel.
GARRA, M. V. (Edna) 1 ch farmer and live stock breeder O 84a 11h 6c R2 Spencer Chat 23 Tel. See adv.
Garrett, Chas. H. (Minnie) 4 ch farmer and dairyman O 130a 5h 30c R2 Mallet Creek York 11 Tel.
Garrett, Frank R3 Medina.
Garrett, Mark E. (Alberta) 1 ch farmer T 186a 2h 1c R2 Mallet Creek York 11.
GARVER, D. B. (Flora) 3 ch farmer O 153a 7h 14c R1 Spencer Chat 3 Tel.
Garver, John (Dora) ret O 350a 1h Wooster Lodi Har Tel.
GARVER, J. H. (Ida) ret O 306a 3h 2c R1 Spencer Chat 4 Tel.
GARVER, O. H. (Chloe) 2 ch farmer T 130a 4h 7c Lodi Harrisville 41 Tel.
Gast, Wesley (Myrtle M.) laborer T H&L R2 Burbank West 10.
Gast, Wm. (Margaret) 3 ch laborer O 5a R4 West Salem Har 71.
Gates, G. W. R1 Medina.
Gates, I. W. (Mary) 2 ch ret Bank St Lodi.
Gault, Fred (Daisy) sign painter Lodi.
GAULT, J. E. (Lydia) 6 ch farmer O 75a 10h 5c R1 Chippewa Lake Laf 71 Tel.
Gault, Samuel L. (Margaret) 1 ch salesman Lodi.
Gault, U. H. (Julia) 1 ch plumber Lodi.
Gault, W. L. (Sadie) 2 ch farmer O 124a 3h 8c R2 Homerville Hom 22 Tel.
Gavaloch, John N Electric Line Brun.
Gayer, Fred (Henrietta) 1 ch farmer O 88a 4h 5c R1 Mallet Creek York 55 Tel.
GAYER, FRANK A. (Singer) farmer O 64a 4h 5c R6 Medina York 48 Tel.
Gayer, John R1 Valley City Liv 47.
GAYER, JULIUS E. (Julia) 2 ch factory employe T H&L 1h 7c R1 Medina Mont 9 Tel.
Gayer, Sarah O 56a 1h R1 Valley City Liv 38 Tel.
GAYER, WM. J. (Emma) 1 ch farmer O 40a T 37a 2h 6c R1 Valley City Liv 47.
Geckler, J. F. Brunswick.
Gehman, Henry R2 Wadsworth.
GEHMAN, J. G. (Carrie) 2 ch farmer T 102a 3h 10c R1 Wadsworth Guil 43 Tel.
Geiger, L. S. R3 Seville.
Geiger, Philip (Mary) laborer O H&L Valley City Liv.
Geiger, R. C. R3 Seville.
Geinke, H. H. Valley City.
Geisinger, C. & J. farmers O 70a 4h 12c R17 Everett Gran 46.
GEISINGER, D. M. (Adeline) farmer O 100a 4h 4c R2 Spencer Chat 34 Tel.
GEISINGER, E. H. (Mary) 6 ch farmer T 120a 5h 10c R2 Lodi Har 28 Tel.
Geisinger, E. O. (Isie) 2 ch farmer O 54a 3h 4c R3 Seville Guil 15 Tel.
Geisinger, Giard R1 Sharon Center.
Geisinger, Joseph Rittman.
Geisinger, N. W. (Bertha E.) 3 ch farmer O 45a 3h 8c R2 Mallet Creek York 24 Tel.
Geisinger, Roy (Eloda) 1 ch carpenter Lodi.
Geisinger, V. A. Star Route Lodi.
Geisinger, W. M. (Emma) 2 ch farmer O 100a 5h 4c Star Route 2 Lodi Chat 37 Tel.
Geopfert, Oscar (Mary) 1 ch farmer O 10a 1c R1 Valley City York 61.
George, Fred Seville.
GERBERICH, HENRY U. (Clara) 5 ch farmer O 106a 6h 13c R1 Medina Guil 39 Tel.
Gerhart, A. J. 1 ch ret Medina St Lodi.
Gerstenslager, Theodore (Dora) 4 ch miner T H&L R2 Wadsworth Wad 54 Tel.
Gest, Wm. Belden Road Valley City.
Giar, John (Eva) 1 ch carpenter O 50a 2h 1c R1 Spencer Spen 17 Tel.
GIAR, JOHN H. R1 Homerville.

Gibbs, A. (Alice P.) 4 ch ret Brunswick Brun.
GIBBS, CHARLIE R3 Brunswick Hinck 30 Tel.
GIBBS, C. G. (Alice) 2 ch farmer T 80a 3h 8c R3 Brunswick Bruns 31.
GIBBS, E. B. (Hattie) 2 ch farmer O 25a 2h 3c R3 Brunswick Hinck 30 Tel.
Gibbs, F. H. (Ellen) 8 ch farmer O 60a 5h 25c R1 Brunswick Brun 8 Tel.
Gibbs, W., Sr. (Stella) 2 ch farmer O 100a 3h 6c R2 Brunswick Brun 78 Tel.
Gienke, A. W. fire insurance Main St Valley City Liv Tel.
Gienke, Fred (Lillie) 5 ch farmer O 60a 4h 3c R1 Valley City Liv 35.
Gienke, H. H. (Ida May) 3 ch hotel keeper O 5a 2h Main St Valley City Liv Tel.
Gift, Cletus (Viva) 1 ch farmer T 61a 3h 4c R1 Medina Mont 33 Tel.
Gift, Lewis (Belle) 3 ch farmer O 71a 4h 5c R2 Wadsworth Mont 33 Tel.
Gilbert, Andy blacksmith Medina St Lodi.
Gilbert, Ed 2 ch blacksmith Lodi.
GILBERT, I. W. (Nova) 1 ch hay dealer O H&L 1h Litchfield Litch 17 Tel.
Gilbert, W. H. (Anna) 2 ch farmer O 36a 2h 3c R3 Brunswick Hinck 51 Tel.
Gill, John farmer T 78a 2h 9c R5 Medina Laf 51 Tel.
Gill, Matilda A. 11 ch farmer O 78a R5 Medina Laf 51 Tel.
Gilligan, A. J. (Erma) 1 ch crate factory employee T 1½a 1c R2 Sharon Center Sha 16 Tel.
GINGERY, FRED O. (Elma) 2 ch farmer T 101a 4h 12c R7 Medina Gran 16 Tel.
Gingery, Mrs. Hattie 3 ch O H&L 1h Sharon Center Sha 26 Tel.
Ginn, Frank (Lottie) farmer T H&L 1h 1c R3 Wellington Spen 1.
Giser, Christian (Anna) 3 ch farmer and butcher O 100a 2h R3 Brunswick Hinck 51 Tel.
GISH, ARTHUR (Bessie) 1 ch farmer T 134a 4h 5c R1 Doylestown Wad 50 Tel.
GISH, CHARLES R. (Elnora) 10 ch farmer T 190a 7h 15c R1 Medina Mont 28 Tel.
GISH, J. A. farmer O 104½a 4h 6c R1 Lodi West 2 Tel.
GISH, LAURA L. dressmaker O H&L Chippewa Lake Laf Tel.
Glass, John farmer O 1a 1h R1 Homerville Hom 20.
Gloeser, Louis Homerville.
GLOESER, O. M. (Dora) 4 ch farmer O 135a 3h 10c R2 Homerville Hom 36 Tel.
GODFREY, L. O. (Hannah) 2 ch farmer O 61a 3h 8c R2 Medina Gran 28 Tel.
GOEPFERT, J. C. (Estelle) 7 ch blacksmith and farmer O 18a 1h 1c R4 West Salem Har 11 Tel.
Goldner, J. F. (Emma) 2 ch laborer O H&L R5 Medina Laf 32.
Goldner, Lee (Winnie) 2 ch farmer O 57a 3h R5 Medina Laf 32.
Gollmar, Mrs. Christina R1 Valley City Liv 51 Tel.
Golmar, Mrs. Geo. State Road Valley City.
Gollmar, Katherine school teacher O 28a 2h 2c R1 Valley City Liv 51 Tel.
Good, A. B. R3 Seville.
Good, A. E. Seville.
GOOD, BERT R1 Medina.
Good, Ed. R1 Medina.
Good, Isaac 5 ch farmer O 62a 1h R3 Seville Mont 17.
Good, I. L. R3 Seville.
GOOD, JACOB B. (Sarah E.) 3 ch farmer O 122a 4h 14c R3 Seville Guil 26 Tel.
GOOD, W. B. (Susan) 5 ch farmer O 45a 4h R1 Medina Mont 11 Tel.
GOOD, W. EDWIN (Alma) 2 ch farmer T 55a 4h 4c R1 Medina Mont 20 Tel.
Goodman, C. N E Grafton Valley City.
Goodrich, H. T. (Minnie) 3 ch laborer T H&L R1 Sharon Center Gran 24.
GOODRICH, MRS. IDA G. (widow) 3 ch farmer O 100a 1h R2 Mallet Creek Litch 48 Tel.
Goodrich, J. C. R3 Brunswick.
Goodrich, M. G. R2 Mallet Creek.
GOODRICH, MISS ROSEMOND housekeeper O H&L R2 Mallet Creek York 41.
Goodwin, C. T. (Gladys W.) 2 ch farmer O 30a 7h 12c R2 Medina Gran 10 Tel.
Goodwin, Mrs. Jane 3 ch farmer R2 Medina Sha 20 Tel.
Goodyear, J. H. R4 Seville.
Goodyear, Mrs. Mary 1 ch O H&L Chatham Chat 43 Tel.
Gordon, Arthur (Pearl) 1 ch farmer T 80a 1h R1 Seville Guil 3.
Gordon, Arthur farmhand bds John P Hosmer R3 Seville Guil 12 Tel.
Gordon, Earl (Eva) 1 ch farmer T 68a 3h 5c R1 Seville Guil 4 Tel.
Gordon, E. H. (Pearl) 4 ch farmer T 194a 6h 16c R4 Seville West 42 Tel.
Gordon, George (Anna) 9 ch farmer O 101a 6h 15c R1 Seville Guil 1 Tel.
GORDON, MRS. JOE poultry breeder R3 Seville Guil 20 Tel. See adv.

Gordon, Joe (Julia) farmer and stonemason O 2a 1h 1c R3 Seville Guil 20 Tel.
Gore, George (Louise) 1 ch ret O 20a 1c R4 Medina Chat 62.
Gorham, Lester (Gladys) 1 ch telegraph operator Lodi.
Gorham, L. A. (Lavina) 3 ch general store O H&L Homerville Hom 34 Tel.
GORHAM, LEON E. (Sue) 2 ch farmer T 57a 5h 3c Homerville Hom 26 Tel.
GOSS, R. S. dentist Wadsworth.
GOUCH, FRANK (Ardelia) 2 ch farmer O 55a 3h 7c R3 Brunswick Hinck 48 Tel.
GOUCH, F. F. (Bertha) 1 ch farmer T H&L 1h R3 Brunswick Hinck 48 Tel.
Gouldeman, Lee R1 Sharon Center.
Grabenstetter, A. F. (Louisa) ret O 14a 1h Main St Valley City Liv.
Grabenstetter, J. Belden Road Valley City.
Grabenstetter, Peter Erhart Valley City.
GRABENSTETTER, WM. (Clara) 2 ch barber O 100a Valley City Liv Tel.
GRAFF, C. A. (Emma) 1 ch general store O H&L 2h R2 Medina Gran 40 Tel.
GRAFF, C. E. (Mary H.) 4 ch farmer O 140a 2h 6c R7 Medina Gran 6 Tel.
Graff, Geo. farmer O 46a 2h R2 Brunswick Brun 33 Tel.
GRAFF, GEO. J. (Beatrice) farmer T 77a 2h 14c R7 Medina Gran 21 Tel.
Graff, Lewis (Eva) farmer T H&L 3h 8c R7 Medina Gran 12 Tel.
Graff, L. E. R2 Brunswick.
Graff, L. G. R2 Medina.
Grafton, H. A. Seville.
Grannis, W. R. Lodi.
Gravenstretter, J. F. (Celia) 6 ch hay and grain dealer O 85a 5h 3c R2 Mallet Creek Litch 35 Tel.
GRAY, JAMES (Edith) 3 ch berry farmer O 34a 2h 2c R2 Sharon Center Sha 14 Tel.
GRAY, J. M. (Bessie B.) 2 ch farmer O 69a 4h 9c R1 Medina Mont 11 Tel.
Green, Allie N. 3 ch housekeeper O 8a Medina Mont 8 Tel.
Green, C. B. Brunswick.
GREEN, C. J. Medina.
Green, Mrs. Nell 3 ch farmer O 73a 4h 11c R1 Sharon Center Gran 23 Tel.
Green, S. J. farmer and gardener T 16½a 2c Medina Mont 8 Tel.
Grellman, H. E. farmer O 9a 1h 2c R3 Brunswick Hinck 1.
GREER, L. J. (Margaret) 4 ch farmer and agent T 10a 2h R3 Medina Med 42.
GREER, M. E. (Elizabeth) 6 ch farmer O 38½a 2h 2c R2 Sharon Center Sha 41.
Griddley, Edward (Lillian) ret Lodi.
Griesheimer, Fred (Edna) farmer T 45a R2 Valley City Liv 41.
Griesheimer, Fred (Mary) 7 ch farmer and mason O 52a 4h 4c R1 Valley City Liv 44½.
GRIESINGER, C. L. Medina.
Griffin, C. E. (Emma) 3 ch farmer O 51a 2h 9c Star Route Lodi Har 33 Tel.
GRIFFIN, DONALD B. R1 Lodi.
Griffin, J. W. (Etta) 3 ch farmer O 70a 3h 10c R1 Lodi Laf 11 Tel.
Grill, C. E. R1 Sharon Center.
GRILL, E. A. (Clara D.) 2 ch farmer O 150a 9h 20c R1 Sharon Center Sha 38 Tel.
Grim, B. E. (Mamie) 5 ch farmer O 190a 11h 7c Chatham Chat 42 Tel.
Grim, H. S. (Lavina) 1 ch farmer and blacksmith T 36a 1h 2c Chatham Chat 40.
GRIM, W. A. (Emma) 6 ch farmer O 27a 2h 2c R1 Medina Mont 20.
GRISSINGER, A. (Verna) 1 ch farmer O 171a and T 61a 6h 7c R2 Lodi Har 2 Tel.
GRISSINGER, P. A. (Lena) 1 ch farmer O 87a 5h 8c R2 Homerville Hom 42 Tel.
Griswold, Glen (Mary) 2 ch farmer R2 Sharon Center Sha 41.
GRISWOLD, J. P. (Cecile) 1 ch farmer T 97a 2c R2 Medina Sha 2 Tel.
GRISWOLD, W. A. (Susan E.) 5 ch farmer O 147½a 3h 9c R2 Sharon Center Sha 41 Tel.
Griswold, W. L. R2 Sharon Center Sha 16 Tel.
Groover, Charles (Arlene) laborer T H&L 1h R2 Wadsworth Wad 31 Tel.
Gross, Albert (Louise) 3 ch laborer T H&L Erhart York 1.
Gross, C. (Blanche) 2 ch farmer T 115a 4h 5c Erhart Litch 51 Tel.
Gross, Fred Erhart.
Gross, F. H. (Lucy) 3 ch harnessmaker O H&L Spencer Spen.
Gross, G. F. Erhart.
GROSSENBACHER, G. G. (Lena) 2 ch farmer O 68a 4h 10c R1 Seville Guil 29 Tel.
Grubb, Mrs. H. E. 5 ch O H&L Sharon Center Sha 32 Tel.
Grubb, R. E. laborer Sharon Center Sha 32 Tel.
Gruver, Chas. R2 Doylestown.
GRUVER, LORENZO (Emma L.) 3 ch farmer O 8a 1h 1c R2 Wadsworth Wad 59.
Gualt, J. E. R1 Chippewa Lake.
GUDH, W. J. Homerville.
Guer, W. S. R3 Spencer.

GUESSFORD, D. L. (Jennie) 2 ch farmer T 211a 8h 15c R2 Medina Gran 37.
Guldeman, Lee (Effie) 3 ch farmer O 112a 4h 16c R1 Sharon Center Gran 41 Tel.
Gunkelman, Mrs. Anna R1 Valley City Liv 51.
Gunkelman, A. L. farmer O 50a 4h 5c R1 Valley City Liv 42 Tel.
Gunkelman, Dan R6 Medina.
Gunkelman, E. A. (Sophia) 2 ch farmer and hay baler O 60a 10h 4c R1 Valley City York 65 Tel.
Gunkelman, E. R. Valley City.
GUNKELMAN, GEORGE (Mary) 4 ch farmer O 198a 5h 10c R1 Mallet Creek York 55 Tel.
Gunkelman, Henry (Sophia) sawmill O H&L 1h Main St Valley City Liv.
Gunkelman, John R6 Medina.
Gunkelman, Mrs. Theo. 2 ch O 60a 3h 2c R2 Valley City Liv 41 Tel.
Gunkelman, Wm. (Izora) 3 ch farmer O 112a 4h 11c R1 Valley City York 59 Tel.
GUNSALIS, IRWIN E. (Mary) 1 ch farmer O 21a 2h 1c R1 Wadsworth Wad 23 Tel.
GUNSAUL, CHAS. (Sylvia) 1 ch farmer O 25a 4h 10c R2 Spencer Chat 30 Tel.
Guthrie, F. F. (Ruth) 1 ch tool dresser Bank St Lodi.
GUYER, W. S. (Minnie L.) 2 ch contractor O 5a 1h R3 Spencer Spen 23 Tel.
HAAS, CHAS. farmer O 69a 3h R3 Spencer Spen 7.
HAAS, KARL (Julia) 5 ch farmer O 42a 2h 2c R1 Litchfield Litch 33.
Hachenbarg, H. (Lenora Z.) 2 ch farmer T 166a 10h 9c R4 Medina York 15 Tel.
Hachenbarg, M. T. (Adeline) 1 ch ret O H&L Chatham Chat 31.
Hachenberg, Joe (Rebecca) 5 ch implement dealer O H&L 1h Erhart York 2 Tel.
Hackelthorn, Mary J. 7 ch housekeeper O 1a R1 Medina Mont 23.
Hackethorn, Stephen (Lillie) 2 ch farmer O 37a 3h 7c R3 Medina Med 12.
Hadlock, E. L. R1 Brunswick.
Hadlock, Geo. (Mary) laborer 1a Brunswick.
Hadlock, W. B. (Edith) 1 ch millhand Brunswick Brun.
Hageman, Charles (Elizabeth) 1 ch farmer O 2¾a R2 Homerville Har 10.
HAGER, HARRY (Margaret) laborer T H&L R1 Medina Mont 8.
Haggans, Daniel 3 ch farmer O 4h 6c R3 West Salem Har 14 Tel.
Hahn, Clarence R. Lodi.
Hahn, Herbert (Matilda) engineer River St Lodi.
HAIGHT, A. P. (Lelia) 2 ch general store O 5a 3h R7 Medina Gran 21 Tel.
Haight, E. J. (Myrtle) 3 ch farmer T 145a 6h 21c Sharon Center Sha 22 Tel.
Haight, Frank E. (Elizabeth) 4 ch coal and feed business O H&L Sharon Center Sha 26 Tel.
HAIGHT, W. D. (Sarah) 4 ch farmer O 2a 1c R2 Medina Sha 20 Tel.
Haines, Elias Homerville.
Haines, F. E. R1 Spencer.
Haines, Geo. R. R2 Lodi.
HAINES, W. C. (Louise) 2 ch farmer O 50a 3h 5c R1 Spencer Spen 31 Tel.
HAINES, W. E. (Bertha) 2 ch secretary Ohio Farmers Ins Co O H&L 1c Leroy West 28 Tel.
Halderman, Adam (Elizabeth) 3 ch farmer O 160a 2c R2 Sharon Center Sha 44.
Halderman, A. E. (Delia) 4 ch general store and post office O H&L 2h 1c Sharon Center Sha 32 Tel.
HALDERMAN, E. L. (Pearl) farmer T 160a 6h 11c R2 Sharon Center Sha 44 Tel.
HALES, A. M. (Emily) farmer T 66a 3h 3c R1 Brunswick Brun 28.
HALL, CHAS. R1 Seville.
Hall, Chas. (Anna) 7 ch farmer T H&L 1h 1c R1 Wadsworth Wad.
Hall, Geo. (Belle) 6 ch farmer O 50a 2h 5c R5 Medina Chat 51.
Hall, J. W. (Jennie) 2 ch baler O H&L 2h 1c Litchfield Litch 13.
HALL, RAYMOND (Ida Faye) 2 ch farmer O 1h 1c R2 Sharon Center Sha 14 Tel.
HALL, S. D. (Maude) poultry breeder O Seville Tel. See adv.
Halladay, Herman (Grace) 3 ch farmer T 147a 12h 36c R1 Litchfield Litch 13 Tel.
Halladay, John T. R1 Chippewa Lake.
Halliday, F. R1 Litchfield.
HALLIWELL, M. D. (Marie) 1 ch farmer T 65a 4h 4c R2 Homerville Hom 35 Tel.
Halliwill, Chancey Seville.
Halliwill, C. C. Seville.
Halliwill, John F. (Emma) 5 ch salesman T H&L 2h Chatham Chat 43 Tel.
Halliwill, L. G. (Edna C.) 3 ch farmer O 180a 4h 4c R1 Chippewa Lake Laf 15 Tel.
Halliwill, Melvin B. (Bessie) 3 ch farmer T 110a 3h 8c R5 Medina Laf 16 Tel.
Halliwill, R. (Elizabeth A.) farmer O 150a 23h 6c R4 Medina Litch 16 Tel.

HALLOCK, F. A. (Jessie) 1 ch solicitor and farmer O 20a 3c R4 Seville West 34 Tel.
Hambleton, Walter R1 Seville.
Hamilton, Jas. G., Jr. Lodi.
HAMLIN, L. D. (Anna) 3 ch farmer O 108a 4h 9c R6 Medina Med 52.
HAMLIN, L. F. (Hattie) 4 ch farmer O 128a 4h 4c R7 Medina Med 41 Tel.
Hamlin, Loren M. (Minnie May) 5 ch farmer O 62½a 1h 2 mules 3c R6 Medina Med 46 Tel.
HAMLIN, MYRON (Rose) 1 ch farmer O 20a 4h 5c R7 Medina Gran 19.
Hamm, Frank (Carrie) 5 ch ret O 65a 5h 2c R2 Mallet Creek Litch 50.
Hamman, Gus River Road Valley City.
Hamman, Geo. F. (May) farmer O 205a 5h 2c R2 Mallet Creek York 2.
HAMMAN, I. C. R1 Valley City Liv 10.
Hamman, Wm. Valley City.
Hammel, Marguerite R1 Valley City Liv 58.
Hammon, Arthur (Mabel) farmer T 65a 3h 8c R2 Valley City Liv 22 Tel.
Hammon, August R1 Valley City.
Hammon, Bertha O H&L Litchfield Litch 27.
Hammon, G. A. (Minnie) 2 ch farmer O 170a 5h 20c Valley City Liv 33 Tel.
Hammon, Geo. E. (Bertha) mail carrier O H&L 2h Main St Valley City Liv Tel.
Hammon, Irvin (Alma) farmer O 52a 2h 6c R1 Valley City Liv 51 Tel.
Hammon, Mrs. J. J. (widow) 5 ch farmer O 100a 3h 1c R2 Mallet Creek Litch 48 Tel.
Hammon, W. G. (Emma) 2 ch farmer O H&L 1c R2 Valley City Liv 59 Tel.
Hammon, Walter T. thresherman 1h Valley City Liv 33 Tel.
Hammond, Ethel 2 ch housekeeper T H&L R1 Sharon Gran 31 Tel.
HANACEK, PAUL (Julia) 11 ch farmer O 93a 6h 2c R2 Brunswick Hinck 13.
Hanan, H. B. (Ida F.) 2 ch O 55a 4h 5c R1 Wadsworth Sha 10 Tel.
HANAN, H. V. R1 Wadsworth.
Hance, Lloyd (Mary) ret O 54a 1h 1c R2 Valley City Liv 17 Tel.
Hand, Grove (Grace) 8 ch painter and paperhanger T H&L 2h R7 Medina Gran 18 Tel.
Hand, Geo. W. (Emma) 2 ch fruit grower O 16 2-3a 2h 1c R1 Sharon Center Gran 23 Tel.
Hand, J. J. (Clara J.) 4 ch fruit farm O 16 2-3a 1h 1c R1 Sharon Center Gran 23 Tel.
HANDEL, GOTTLIEB (Katie) 6 ch farmer O 90a 2h 4c R1 Lodi Har 50 Tel.
HANDLEY, WM. (Cora) 3 ch carpenter T 2a 1h 1c R3 Spencer Spen 24.
Handshaw, B. R. R2 Seville.
Handshaw, C. V. R1 Chippewa Lake.
Handshaw, Jacob R2 Seville.
Handshaw, S. C. R2 Seville.
Handshaw, S. F. R1 Chippewa Lake.
HANDSHUE, C. D. (Malinda) 1 ch farmer O 50a 4h 10c R1 Medina Guil 41 Tel.
Handshue, Edward ret bds Morris Taylor R3 Seville Guil 24.
Handshue, Edwin R1 Seville.
Handshue, J. W. R1 Seville.
Handwark, Ed. (Nora) 4 ch farmer T 200a 5h 15c R4 West Salem Hom 52 Tel.
Handwork, Wm. R4 West Salem.
HANDYSIDE, E. J. (Nona) 2 ch farmer O 97a 5h 13c R1 Litchfield Litch 2 Tel.
HANDYSIDE, MRS. JANE E. 3 ch housekeeper O 124a 3h 5c R1 Litchfield Litch 2.
Hanes, J. H. Lodi.
Hange, H. C. (Alice) 2 ch farmer T 133½a 6h 6c R2 Spencer Chat 33 Tel.
Hange, J. H. 3 ch farmer O 86a 5h 6c Star Route Lodi Chat 36 Tel.
Hange, J. R. (Mary) 3 ch farmer O 10a 1h 2c R2 Spencer Chat 17 Tel.
Hank, Charles (Caroline) 4 ch farmer O 25a 2h 2c R2 Brunswick Hinck 16 Tel.
HANNA, W. L. (Constance) 3 ch farmer O 11a 2h 1c R1 Wadsworth Sha 10 Tel.
Hanshue, B. R. (Eddie) 3 ch farmer O 38a 5h 5c R2 Seville West 19 Tel.
Hanshue, C. V. (Ina) 1 ch farmer T 60a 5h 7c R1 Chippewa Lake West 22 Tel.
Hanshue, J. A. (Frances) 1 ch farmer O 83a 3h 6c R2 Seville West 17 Tel.
HANSON, FRED M. (Hattie) 8 ch farmer and blacksmith O 9a 2h 1c R7 Medina Gran 32 Tel.
Hantz, G. W. (Sarah) 1 ch farmer O 50a 5h 5c R2 Seville West 8 Tel.
Harbert, Henry (Bertha) 6 ch laborer T 3a Brunswick Brun.
Hard, H. E. Seville.
Harding, Ed. (Martha) 5 ch farmer O 45a 2h 4c R2 Medina Gran 9 Tel.
HARDING, FRED (Ida) 3 ch farmer O 126a 6h 22c R3 Medina Med 11 Tel.
Haring, Wm. F. (Kate) 5 ch farmer O 63a 3h 5c R1 Mallet Creek York 56 Tel.
Harlous, Albert (Josephine) 1 ch thresher O H&L 1h R2 Lodi Har 27 Tel.
Harper, N. A. R1 Chippewa Lake.

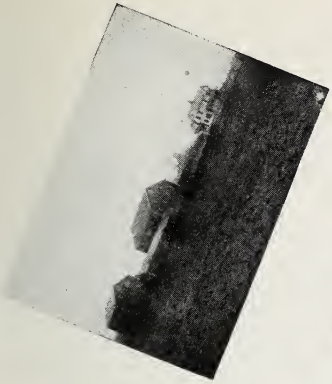

A. G. Abbott, Wadsworth.
R. S. Hartman, R1, Medina.

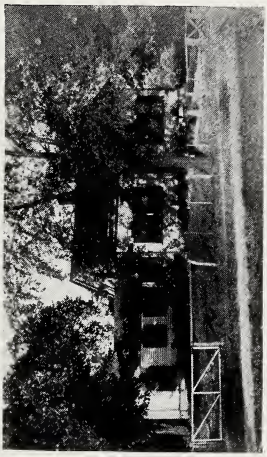

J. H. Koons, R1, Spencer.
George F. Messmer, Valley City.
David M. Geisinger, R2, Spencer.

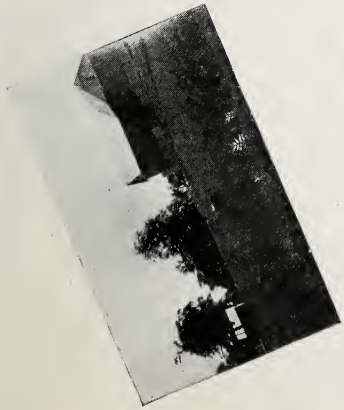

C. P. Dickerman, Mallet Creek.
Harvey Cutter, R1, Sharon Center.

HARPER, OSCAR (Phronia) 2 ch thresher T H&L Lodi Har 16.
Harper, R. S. Lodi.
Harper, Sherman (Janie) 2 ch farmer T 200a 4h 17c Lodi Har 19 Tel.
HARPSTER, J. E. (Alta) 2 ch farmer T 60a 5h 12c R1 Sharon Center Sha 24 Tel.
Harr, John C. (Lucy M.) 2 ch farmer O H&L 1c R1 Wadsworth Guil 55 Tel.
HARRELL, A. W. (Carrie) 2 ch carpenter T H&L R3 Brunswick Hinck 25.
Harrington, A. B. (Harriet) 3 ch farmer and fruit grower O 7a 2h 2c R1 Sharon Center Gran 42 Tel.
HARRINGTON, A. H. (Mary) farmer O 10a 1h 2c R1 Sharon Center Gran 23 Tel.
Harrington, C. H. R2 Burbank.
Harrington, Geo. 4 ch farmer O 80a R5 Medina Laf 32.
Harrington, Geo. farmer partnership 6h 15c R2 Brunswick Brun 22 Tel.
HARRINGTON, O. E. (Jennie) 2 ch farmer O 104a R2 Brunswick Brun 22 Tel.
HARRINGTON, W. I. (Mabel) farmer O 6a 3h 9c R2 Brunswick Brun 22 Tel.
Harris, Albert (Maude) 1 ch farmer O 105a 3h 10c Lodi Har.
HARRIS, ALLEN L. farmer T 20a R3 Brunswick Brun 30.
HARRIS, C. E. (Lillie) 4 ch farmer and breeder of registered Jersey cattle O 125a 6h 25c R2 Medina Gran 51 Tel. See adv.
Harris, Dwight (Flossie) 1 ch farmer T 80a 4h 5c R1 Homerville Hom 9 Tel.
HARRIS, HENRY (Jane E.) 4 ch farmer O 210a 4h 13c R3 Brunswick Hinck 2 Tel.
Harris, Joseph (May) dentist Lodi.
Harris, Nelson (Fanny) 4 ch ret Lodi.
Harrison, H. A. R1 Sharon Center.
Harrison, Jonathan R2 Sharon Center.
Harrison, Rork (Henrietta) 4 ch farmer O 30a R6 Medina Med.
Harry, Frank Seville.
Harsh, W. E. (Anna F.) 7 ch minister T 2½a 1h Homerville Hom 54.
Hartell, Lewis (Stella) blacksmith Lodi.
Harter, Alverna 2 ch nurse O H&L R1 Wadsworth Wad 23.
HARTER, C. C. (Pearl) 5 ch farmer T 200a 6h 20c R1 Medina Mont 36 Tel.
Harter, G. W. (Katherine) 3 ch farmer T 112a 2c Wadsworth Wad 42 Tel.
Harter, Jeremiah (Florinda R.) 6 ch ret O 84a 1h 1c R33 Barbertown Wad 53 Tel.
Hartman, Augustus (Nora) 2 ch farmer O 33a 2h 2c R2 Sharon Center Sha 47.
HARTMAN, A. D. R1 Wadsworth.
Hartman, Alice M. 2 ch farmer O 50a R1 Medina Mont 8 Tel.
Hartman, B. E. Seville.
Hartman, Chas. R1 Chippewa Lake.
Hartman, D. F. (Mollie) 1 ch farmer T 74a 1h 4c R3 Seville Guil 19 Tel.
Hartman, Eli E. (Lizzie) 2 ch farmer O H&L 1h 1c Sharon Center Sha 32 Tel.
HARTMAN, E. P. Sharon Center.
Hartman, Geo. (Lucile) farmer O H&L 1h 2c Spencer Spen.
Hartman, Hiram (Minnie) 3 ch farmer T 121a 5h 8c R2 Wadsworth Wad 37 Tel.
Hartman, H. C. (Daisy) 4 ch teamster O 3a 2h 1c R2 Wadsworth Wad 37 Tel.
HARTMAN, JOHN (Maria) 1 ch farmer O 185a 5h 2c R2 Lodi Har 4 Tel.
Hartman, Joshua (Ellen) 8 ch farmer O 17a R2 Sharon Center Sha 47 Tel.
Hartman, Milton (Nancy) 2 ch ret O 1a R1 Chippewa Laf.
HARTMAN, NEWTON (Mattie M.) 6 ch farmer O 82a 3h 12c R2 Sharon Center Sha 47 Tel.
Hartman, R. R. (Minnie) 1 ch farmer O 95a R4 Medina Laf 20 Tel.
HARTMAN, R. S. (Clara) 1 ch farmer O 40a 5h 12c R1 Medina Mont 8 Tel.
Hartman, Samuel (Mary) 7 ch plasterer O 2a 1h R1 Sharon Center Sha 27 Tel.
HARTMAN, SAMUEL (Ella) farmer T 84a 5h 8c R2 Lodi Har 6 Tel.
Hartzler, Ora M. Seville.
Harvey, Geo. (Mahala) 3 ch farmer O 50a 2h 1c R1 Lodi Chat 54.
Hasel, Mrs. Bertha 2 ch O H&L Main St Valley City Liv.
Hasel, Carl W. Valley City.
Hasel, E. C. (Edna) 1 ch farmer T 185a 2h Valley City Liv 19 Tel.
Hasel, Fred (Edith) 1 ch farmer O H&L 2h Main St Valley City Liv.
Hasel, J. (Anna) farmer O 110a 4h 10c Main St Valley City Liv.
Hasel, Mrs. Mary O H&L Valley City Liv Tel.
Hasel, Paul C. R1 Valley City Liv 39 Tel.
Hasel, Wm. (Sophia) farmer O 95a 2h 8c R1 Valley City Liv 39 Tel.
Hastings, E. O. (Sarah) O 3a R2 Wadsworth Sha 29 Tel.
Hastings, G. F. (Jennie) 7 ch farmer T 217a 6h 16c R3 West Salem Har 13 Tel.
Hastings, G. L. R1 Litchfield.
Hastings, H. G. (Alta) 2 ch farmer T 150a 4h 6c R1 Litchfield Litch 5 Tel.
Hastings, Romain R2 Valley City.

Hastings, W. E. laborer T H&L Valley City Liv.
HATCH, C. E. (Lucy) 4 ch farmer O 95a 11h 14c R1 Sharon Center Gran 42 Tel.
Hatch, C. S. (Maggie) 2 ch farmer O 107a R2 Sharon Center Sha 40 Tel.
HATCH, C. M. (Maude) 2 ch farmer and cattle breeder O 145a 5h 21c R3 Medina Med 11 Tel. See adv.
HATCH, G. C. R7 Medina.
Hatch, J. J. (Angelia) 3 ch farmer O 50a 1h 4c R7 Medina Gran 19 Tel.
Hatch, John S. (Ivah) 2 ch farmer O 62a 3h 6c R7 Medina Gran 7.
HATCH, LOUISA H. 1 ch farmer O 107a R2 Sharon Center Sha 33 Tel.
HATCH, R. H. (Lulu) 2 ch farmer T 107a 4h 15c R2 Sharon Center Sha 40 Tel.
HATCH, R. W. (Edna) 2 ch farmer O 100a 4h 13c R7 Medina Gran 12 Tel.
Hatch, Sarah farmer O 77a 3h 6c R7 Medina Gran 7 Tel.
Hatch, T. W. R2 Medina.
HATCH, W. G. (Edith) 2 ch farmer T 100a 5h 14c R7 Medina Gran 4 Tel.
Hatfield, John R1 Chippewa Lake.
HATT, ALBERT (Edna) farmer O 40a 3h 8c R1 Wadsworth Wad 17.
Hauck, Fred (Annie) carpenter O H&L Main St Valley City Liv.
Hauck, John (Sophia) butcher O 15a 1h 1c Valley City Liv Tel.
Hauck, Maude telephone operator Valley City Liv.
Hauetr, Gottlieb (Elizabeth) 4 ch ret O H&L 1h 1c R1 Wadsworth Wad 13.
Haulk, C. E. R1 Mallet Creek.
Haulk, Elmer (Estella) 4 ch farmer O 80a 6h 5c R4 West Salem Hom 58 Tel.
Haulk, O. B. (Tilla A.) farmer O 92a 3h 10c R2 Mallet Creek York 41.
Haumesser, F. X. (Matilda) 3 ch farmer O 100a 5h 4c R2 Mallet Creek Litch 35 Tel.
Haumesser, Joe (Tillie) 4 ch farmer O 71a 5h 6c Erhart Litch 51 Tel.
Haurter, Gottleib R1 Wadsworth.
Haury, Geo. (Elizabeth) farmer O 49a 2h 3c R1 Mallet Creek Liv 9.
HAURY, GEO. O. (Julia) 1 ch grain dealer and miller O H&L 2h Erhart York 1 Tel.
Haury, J. F. (Mary A.) 1 ch business man O H&L 1h Erhart York 2.
Haury, J. G. Erhart.
Haury, Theodore (Anna) 5 ch general mdse and farmer O 62a 1h Erhart York 2 Tel.
Hauser, H. (Hettie) 1 ch farmer O 70a 2h 2c R1 Lodi Chat 56.
HAVERSTOCK, W. D. (Clara) farmer O 50a 5h 8c R2 Sharon Center Sha 47 Tel.
HAVLATHO, FRANK E. (Josephine) 2 ch farmer O 50a 3h 3c R2 Brunswick Hinck 26.
Hawk, Chas. R2 Brunswick.
Hawk, Francis (Sarah) 1 ch teamster Bank St Lodi.
HAWK, GEO. L. (Anna) 2 ch farmer T 115a 8h 20c R2 Seville West 32 Tel.
Hawk, H. C. Litchfield.
HAWK, L. M. (Della) 3 ch farmer O 120a 8h 12c R2 Wadsworth Wad 24 Tel.
Hawk, Wilson (Caroline) 2 ch farmer O 73½a 3h 6c R2 Homerville Hom 38 Tel.
Hawker, Charles 2 ch farmer O 12a R2 Medina Sha 37 Tel.
Hawley, F. H. (Grace) 2 ch president Ohio Farmers Ins Co O H&L 1h Leroy West 27 Tel.
Hay, E. J. R2 Seville.
Hay, Walter Seville.
HAYES, A. A. (Ida W.) carpenter O 4a R2 Medina Mont 1.
HAYES, GEORGE (Malinda) farmer O 39a 2h 3c R2 Homerville Hom 57.
Hayes, M. A. (Margaret) 2 ch carpenter O H&L Litchfield Litch 16.
HAYNES, JESSIE (Daisy) 1 ch farmer O 31a 1h 1c R7 Sharon Center Gran 22 Tel.
HAYNES, SIDNEY (Clara) farmer O 11a 1h 3c R1 Valley City Liv 35.
Hazel, Henry farmer R1 Valley City Liv 57.
Hazen, C. K. (Myrtle M.) 2 ch farmer T 2a R4 Medina York 43.
HAZEN, C. L. (Nina) 6 ch bookkeeper O 28a 3h 2c R1 Sharon Center Sha 26 Tel.
Hazen, G. N. (Eva J.) 1 ch farmer O 99a 4h 14c R4 Medina York 43 Tel.
Hazen, Geo. W. (Delia) 3 ch farmer O 105a 2h 7c R2 Medina Gran 39 Tel.
Hazen, Henry J. 2 ch president Sharon Center Banking Co O H&L Sharon Center Sha 32 Tel.
Hazen, M. W. Sharon Center.
Hazen, W. L. (Ann) 3 ch laborer O 10a 2c Sharon Center Sha 26.
Heastand, Henry (Jennie) 1 ch farmer O H&L 1h R1 Chippewa Lake Laf.
Heath, A. D. R1 Valley City.
Heath, H. (Charity) 1 ch farmer O 110a 7h 8c R4 Medina Laf 1 Tel.
Heavlin, Sarah 2 ch farmer O 30a 4c R3 Seville West 38 Tel.
HEAVLIN, S. F. (Catherine) poultry farm O 20a 2h 6c R3 Seville West 39 Tel.

Heckman, G. M. Seville.
Heddinott, W. G. R2 Medina.
Hedinger, Alexander concrete contractor bds H W Nieman R1 Seville Guil 46.
Hedinger, Margaret (widow of Rudolph) 1 ch bds H W Nieman R1 Seville Guil 46.
HEDLICKA, MATHIAS (Nettie) 6 ch farmer O 61a 2h 6c R3 Brunswick Hinck 3 Tel.
Heestand, Henry R1 Chippewa Lake.
Heestand, P. A. (Mildred) 2 ch farmer T 48a 5h 3c R2 Spencer Chat 19 Tel.
Heiffner, J. S. R3 Spencer.
Heiges, Charles (Edna) 1 ch barber Lodi.
Heiges, C. W. R3 Seville.
HEIGES, JOHN farmer and poultry breeder O 1a R3 Seville Guil 20. See adv.
HEIGHBERGER, E. M. (Bessie) 1 ch farmer T 138a 4h 17c R1 Sharon Center Sha 24 Tel.
HEIGHBERGER, M. J. (Augusta) 4 ch farmer T 145a 4h R1 Sharon Center Sha 24 Tel.
HEILMAN, G. S. (Verda) 3 ch farmer and hay baler O 80a 3h 3c R3 Spencer Spen 55 Tel.
HEILMAN, H. H. (Josephine) 1 ch farmer O 103a 3h 14c R3 Spencer Spen 39 Tel.
Heilman, Jacob R3 Spencer.
HEILMAN, PERRY (Rose) 2 ch miller and thresher O 25a 2h 1c R2 Spencer Chat 14 Tel.
HEILMAN, WM. (Rebecca) 4 ch farmer O 53½a 1h 6c R3 Spencer Spen 53 Tel.
Heiss, G. J. (Bertha) 4 ch farmer O 208a 4h 4c R7 Medina Med 33 Tel.
Heisz, Geo. L. (Rosa) 4 ch farmer O 51a 2h 2c R1 Medina Mont 20.
Held, Martin L. (Louisa C.) 2 ch farmer O 55a 2h 1c R3 Medina Hinck 21 Tel.
Heller, A. A. (Minnie) 1 ch machinist T 2a R2 Wadsworth Wad 24 Tel.
Heller, Jacob E. R2 Wadsworth.
Helma, Julius (Mary) 2 ch moulder O H&L R6 Medina York 47.
Hendricks, A. (Alice) 3 ch farmer O 72½a 3h 6c R1 Spencer Spen 31 Tel.
Hendrickson, M. C. (Lillie M.) 8 ch farmer O 107a 3h 9c R2 Mallet Creek York 13.
Hendy, Ellen 3 ch housekeeper O H&L Spencer Spen.
Henry, C. A. (Jennie) 2 ch dealer in general mdse O H&L 1h Chatham Chat 41 Tel.
Henry, Frank (Rosa) 2 ch farmer O 100a 5h 8c R1 Lodi Har 48.
Henry, Fred (Ora) 2 ch farmer O 86a 6h 5c R4 Medina Chat 63 Tel.
Henry, Hiram R1 Medina.
Henry, James (Zoe) drayman River Lodi.
Herbert, Henry Brunswick.
HERMAN, GEORGE (Addie) 5 ch farmer O 54a 5h 6c R1 Litchfield Litch 3.
Herman, George 4 ch farmer O 30a 1h 5c R2 Lodi Chat 16.
Herman, Geo. T. R2 Spencer.
Herrington, Geo. J. R5 Medina.
Hershey, H. (Mary) 3 ch farmer O 53a 2h 1c Star Route Lodi Chat 37 Tel.
Hershey, John (Mary) 1 ch gas man Lodi.
HERTHNECK, RALPH F. Valley City Liv 55 Tel.
Herthneck, W. F. (Helen) 1 ch farmer and blacksmith O 63a 4h 5c R1 Valley City Liv 55 Tel.
Hess, John (Amelia) 2 ch farmhand T R1 Valley City Liv 42.
Hetherington, Thomas Seville.
Hettler, Christian (Mary) 2 ch farmer O 12a 2h 1c R2 Burbank Har 64.
Hewit, Arch (Emma) 2 ch farmer O 16a 2h 1c R1 Seville Guil 27.
Hewit, Dick Seville.
HEWITT, FRED laborer Valley City Liv 36.
Hewitt, Nick R1 Seville.
Heyd, J. H. R1 Spencer.
Heyd, R. F. R1 Spencer.
Hickox, C. G. farmer O 29a R2 Seville West 25.
HICKS, COOK (Lovie) 2 ch farmer O 43a 4h 8c R3 Spencer Spen 16 Tel.
Hicks, David R1 Homerville.
Hien, Jacob (Ellen) 2 ch farmer T H&L 1h 2c R1 Wadsworth Wad 8 Tel.
Hier, A. D. R3 Brunswick.
Hier, C. E. (Reno) farmer T 50a 8h 6c R3 Brunswick Brun 50.
HIER, E. E. (Elgie) 3 ch farmer T 62a 5h 8c R3 Brunswick Hinck 2 Tel.
HIER, E. F. (Emiline) 3 ch farmer O 4a R3 Brunswick Brun 50.
Hier, Jas. R3 Brunswick.
Hier, Lon (Reesie) 3 ch farmer O 120a 4h 10c R3 Brunswick Hinck 56 Tel.
HIGH, CARL (Almeda) 2 ch farmer O 88a 8h 4c R7 Medina Gran 7.
High, Chas. (Isabelle) painter and decorator O H&L Seville Tel.
HIGH, GRANT (Margaret) 1 ch farmer R2 Seville West 45 Tel.
HIGH, GEORGE T. farmer O 203a 7h 15c R2 Seville West 45 Tel.
High, I. R. R1 Medina.
High, John N. Seville.
High, R. C. R7 Medina.

High, U. G. R2 Seville.
Hile, Mrs. Myrta M. R2 Wadsworth Wad 54.
Hill, A. J. (Hattie) 1 ch farmer T H&L R7 Medina Med 39.
HILL, B. W. (Gertie) 6 ch farmer T H&L Litchfield Litch 13.
Hills, Chas. (Stella) 2 ch dairyman Bank St Lodi.
Hill, Edward (Alberta) cigarmaker O H&L R1 Seville Guil 18.
Hill, E. J. (Mary) physician O 3a 1h R1 Chatham Chat 41 Tel.
HILL, L. S. (Kate) farmer O 122a 4h 11c R2 Medina Mont 38 Tel.
HILL, WINTHROP (Sarah S.) 1 ch farmer O 164a 1h R2 Medina Mont 38 Tel.
Hiller, C. F. (Blanche) ret O 7a 1h 1c R1 Wadsworth Wad 20.
Hiller, J. E. (Lizzie) 2 ch carpenter O H&L 1h R2 Spencer Spen 33 Tel.
Hilton, Hurst 2 ch laborer T H&L R2 Wadsworth Wad 43.
HIMELRIGHT, M. J. (Sarah) 1 ch farmer O 170a 8h 14c R2 Sharon Center Sha 40 Tel.
Himelspaugh, John farmer O 45a 2h 2c R2 Mallet Creek York 41.
Himelspaugh, Peter Wm. (Anna) ret O H&L 1h Mallet Creek York.
Hinch, Earl Chippewa Lake.
Hine, Clark (Mabel) 1 ch banker Lodi.
Hines, C. C. (Adell) 3 ch farmer O 105a 3h 10c R1 Spencer Litch 7.
Hines, Chelice Wm. (Annie C.) 7 ch farmer O 58a 3h 2c R1 Litchfield Litch 37 Tel.
Hines, Earl (Winnie T.) farmer T 138a 4h 9c R2 Mallet Creek Litch 40.
Hines, M. A. R1 Spencer.
Hines, P. R. 2 ch farmer T 17a 1h 2c Litchfield Litch 16.
Hinkel, A. J. (Anna) 1 ch farmer O 50a 2h 3c R1 Mallet Creek Liv 8 Tel.
Hinkel, M. J. (Lucy) 10 ch farmer O 47a 2h 7c R1 Mallet Creek Liv 27.
Hinman, Mrs. Frank 3 ch T H&L Sharon Center Sha 32.
HINTZ, C. W. (Lavina) farmer O 198a 5h 26c R1 Spencer Spen 31 Tel.
Hippensteal, Mrs. Mary 3 ch O 4a R2 Sharon Center Sha 27.
Hippensteal, Mary 2 ch housekeeper O H&L R2 Medina Gran 36.
Hitcelberger, W. M. (Catherine) 4 ch farmer O 51a 2h 4c R1 Valley City Brun 10 Tel.
Hitchcock, H. H. (Delpha) farmer O 84a 6h 20c R2 Brunswick Brun 22 Tel.
HITZELBERGER, FRED (Caroline) 7 ch farmer O 56a 4h 4c R1 Valley City Liv 51.
Hitzelberger, John (Pearl) 1 ch stonemason O H&L R1 Valley City York 65.
Hitzelberger, Wm. Liverpool.
Hively, Elmore R1 Homerville.
HOADLEY, J. MORGAN (Ethel) farmer O 59a 3h 4c R2 Seville West 46 Tel.
HOAGLUND, EMIL (Minnie) 8 ch bricklayer T 71a 2h 1c Lester York 31.
HOARD, GRACE M. 1 ch farmer O 30a 2c R1 Seville Mont 19 Tel.
HOARD, M. S. (Nettie) 2 ch farmer O 79a 5h 3c R1 Chippewa Lake Mont 13 Tel.
Hoddinott, A. J. (Emily) 8 ch farmer O 119a 5h 12c R2 Medina Sha 20 Tel.
HODDINOTT, ROY W. G. 6 ch farmer O 20a 1h 4c R2 Medina Gran 39 Tel.
HODDINOTT, S. H. (Marta) 2 ch farmer O 77a 5h 11c R1 Medina Mont 24 Tel.
Hodges, Clinton C. (Sadie V.) farmer O ½a 1h 1c R3 Medina Med.
Hodges, Fred S. (Carrie S.) 4 ch farmer and decorator O 7a 1h R3 Medina Med 60.
Hodley, J. M. R2 Seville.
HODNOTT, W. H. (Mary) 5 ch farmer T 67½a 3h 5c R2 Medina Mont 1 Tel.
Hoeffler, Henry (Christina) farmer O 50a 1h 5c R2 Valley City Liv 59 Tel.
Hoegner, Edward (Julia) 2 ch farmer O 14½a 1h 1c R2 Lodi Har 35 Tel.
Hoelzle, Henry R2 Wadsworth.
HOERZ, D. G. (Johanna) 2 ch farmer and plasterer O 10a 1h 1c Star Route Lodi Har 33 Tel.
Hoff, Elizabeth housekeeper O 27a 1c R1 Lodi West 6 Tel.
HOFF, FRANK (Mary) 3 ch farmer O 93a 5h 6c R1 Lodi West 7 Tel.
Hoff, F. A. R1 Wadsworth.
HOFF, I. C. (Alice) 1 ch farmer and building mover O 71a 5h 5c R2 Mallet Creek York 42 Tel.
HOFF, JOHN (Clara) 2 ch farmer T 60a 3h 6c R1 Medina Mont 20.
Hoff, R. R5 Medina.
Hoff, S. E. (Diana) 2 ch farmer O H&L 2h 2c R2 Seville West 15.
HOFF, S. W. R5 Medina.
HOFFMAN, JOHN (Julia) 5 ch farmer O 50a 4h 8c R1 Litchfield Litch 3 Tel.
HOFMANN, MAX (Bertha A.) laborer O 1a R3 Brunswick Hinck 2.
Hogue, Mrs. Emma 9 ch 106a 3h 3c R1 Brunswick Brun 23 Tel.
Holcomb, Charlotte Main St Valley City Liv.
HOLCOMB, H. E. (Estella) 4 ch farmer O 64a 2h 15c R4 Medina York 49 Tel.

HOLCOMB, JAS. H. (Margaret B.) 2 ch farmer O 140a 3h 9c R2 Mallet Creek York 50 Tel.
HOLDEN, E. J. R2 Brunswick.
Holden, Fred (Belle) 2 ch school janitor O 1a R2 Seville West 14 Tel.
Holden, Scott 2 ch farmer 25a 2h 2c R2 Brunswick Brun 42.
Holliday, Frank farmer O 80a 2h 2c R1 Litchfield Litch 2.
Hollinger, A. C. 3 ch supervisor Wadsworth Township T 115a 6h R2 Wadsworth Wad 52 Tel.
HOLLINGER, JOHN L. (Gertrude) 2 ch farmer O 70a 3h 9c R1 Seville Mont 18 Tel.
Hollis, Mrs. Williscent housekeeper O H&L R1 Chippewa Lake Laf.
HOLMES, A. J. (Effie C.) cattle and swine breeder T 97a 6h 13c R1 Litchfield Litch 14 Tel. See adv.
Holmes, B. W. (Effie) 2 ch farmer O 107a 6h 6c R1 Litchfield Litch 5.
HOLMES, E. F. (Mary) 1 ch general store O H&L Chippewa Lake Laf Tel. See adv.
Holmes, George (Alta) 6 ch farmer O 76a 5h 4c R1 Litchfield Litch 35 Tel.
Holmes, Geo. R2 Mallet Creek.
Holmes, Geo. E. Lodi.
Holmes, Joel Lodi.
HOLSHOE, MRS. J. R2 Homerville.
HOLSHOE, JESSIE R2 Homerville.
HOLSHOE, P. A. (Zelma) 6 ch painter and paperhanger O 53a 1h 2c R2 Homerville Hom 35 Tel.
Holtsberg, E. E. R3 Medina.
Holvey, Geo. R2 Wadsworth.
Holvey, Wm. 6 ch O ½a R2 Wadsworth Wad 51.
Homan, P. H. (Tress) 2 ch farmer O 225a 8h 4c R1 Spencer Chat 46 Tel.
Homan, Susan 2 ch housekeeper Medina St Lodi.
Homan, V. A. (Myrta) 1 ch hay dealer Medina St Lodi.
Hood, C. J. (Celia) 4 ch farmer O 146a 5h 25c R7 Medina Med 38 Tel.
Hood, Mrs. Estelle Valley City Liv.
Hood, Edward J. (Lola M.) 1 ch farmer T 1a 1h R3 Medina Med 55.
HOOD, JOHN G. (Flora M.) 3 ch farmer O 147a 8h 6c R3 Medina Med 54 Tel.
Hood, M. & E. farmers O 170a 5h 11c R6 Medina Med 48 Tel.
HOOD, W. H. (Louise) 6 ch farmer O 100a 3h 10c R3 Medina Med 23 Tel.
Hoons, R. J. R1 Homerville.
Hooper, Rev. Geo. E. (Elsie) 1 ch minister T H&L Mallet Creek York 40.
Hooper, J. G. farmer painter and carpenter T 129a R2 Wadsworth Wad 37 Tel.
Hoover, Will (Priscilla) 5 ch miner O ½a R2 Wadsworth Wad 40 and 41.
HOPKINS, C. I. farmer and stockbreeder Sharon Center. See adv.
HOPKINS, DANIEL F. (Ida M.) 2 ch farmer O 216a 6h 2c R1 Homerville Hom 3 Tel.
Hopkins, Elmer R. (Flora) 4 ch laborer T H&L Chippewa Lake Laf.
Hoppe, Albert W. (Mary) 1 ch mail carrier O H&L 2h Main St Valley City Liv.
Hoppe, Chas. Valley City.
Hoppe, Mrs. Emma O H&L Main St Valley City Liv Tel.
Hoppe, F. C. (Luella) cigarmaker O H&L Main St Valley City Liv Tel.
Hoppe, J. J. cigarmaker Main St Valley City Liv Tel.
Hoppe, Mrs. W. C. Main St Valley City Liv.
HORN, H. A. (U. E.) 4 ch farmer O 36a R4 Medina Laf 66 Tel.
Horn, Matilda housekeeper Bank St Lodi.
Horner, Mrs. C. M. 3 ch farmer O 84a 5h 10c R2 Lodi Har 2.
Horner, C. W. (Della) 3 ch farmer O 71a 5h 2c R2 Homerville Hom 34.
HORNER, FRANK (Iva) 1 ch thresher T 2½a 2h R3 Spencer Spen 24 Tel.
Horner, Harry 3 ch laborer T H&L R1 Wadsworth Wad 4.
Horner, K. C. (Minerva) 9 ch farmer T 180a 2h 6c R2 Burbank Har 65.
Horner, Margaret 4 ch housekeeper O 1¼a R2 Seville West 8.
HORNER, W. J. (Ella) 8 ch farmer O H&L R1 Lodi West 6.
Hornoff, C. A. R1 Wadsworth.
Hornyak, Mike (Julia) 3 ch farmer O 30a 2h 1c R16 Everett Hinck 43.
HORST, A. B. (Naomi E.) 2 ch farmer O 75a 6h 12c R3 Spencer Spen 34 Tel.
HORST, ELD A. Spencer.
HORST, L. W. (Alice) 4 ch farmer O 53a 2h 3c R1 Seville Mont 18.
HORST, M. G. (Elizabeth) 2 ch farmer O 100a 4h 14c R1 Wadsworth Guil 62 Tel.
Horton, F. E. (Jennie) 3 ch farmer O 32a 3h 4c R6 Medina Med 17 Tel.
HORTON, HARVEY (Edith) 2 ch farmer O 30a 1h R1 Litchfield Litch 13.
HORWELL, JOHN (Catherine M.) 2 ch O part of 86a 4h 4c R1 Brunswick Brun 26.

HOSMER, A. H. (Mary) 2 ch farmer and tobacco grower T 108a 5h 5c R3 Seville Guil 12 Tel.
Hosmer, Chas. A. Seville.
HOSMER, JOHN P. (Aldyce) farmer and tobacco grower O part of 84a 5h 10c R3 Seville Guil 12 Tel.
Hosmer, Marie student Seville.
Hosmer, Ruth student Seville.
HOSMER, WM. M. (Gertrude) 3 ch farmer O 100a 4h 7c R1 Seville Guil 4 Tel.
HOTTENSTEIN, C. E. (Louisa) 6 ch farmer O 20a 2h 2c R1 Lodi West 6.
HOTTENSTEIN, E. A. (Ella) farmer O 61a 3h 5c R2 Medina Gran 9 Tel.
Hottenstein, E. W. (Amy) 1 ch farmer O 63½a 3h 7c R2 Seville West 19 Tel.
Hotzberg, Elmer E. (Flora B.) 3 ch farmer O 82a 3h 3c R3 Medina Med 57.
HOUCK, WM. J. (May) 3 ch farmer O 84½a 5h 3c R2 Medina Gran 38 Tel.
Houglan, L. J. R1 Sharon Center.
Houglan, Nancy J. 7 ch farmer O 40a 2h 4c R1 Sharon Center Sha 35 Tel.
House, A. J. (Emma E.) 3 ch farmer O 213a 12h R5 Medina Laf 71 Tel.
HOUSE, FRED J. (Arvinna) 5 ch tinner O H&L Lodi Har 41 Tel.
House, J. W. (Mary) 2 ch farmer O 242a 8h 12c R1 Chippewa Lake Laf 60 Tel.
HOUSE, MARY ANE JANE farmers O 145a 7h 6c R5 Medina Laf 63 Tel.
HOUSE, W. E. (Letha) farmer O R5 Medina Laf 63 Tel.
Houseworth, Elmer 3 ch cream delivery O 21a 2h 1c R1 Wadsworth Sha 10 Tel.
Houseworth, Wm. R1 Seville.
HOUSTON, THOMAS, JR. (Sylvia) 3 ch miner O 7½a 1h R2 Wadsworth Wad 33 Tel.
HOUSTON, THOMAS, SR. (Rebecca) 13 ch farmer O 10a 1h 1c R2 Wadsworth Wad 33 Tel.
Howard, J. L. minister E Town Line Brunswick.
Howard, J. L. (Rosina) 5 ch laborer T 49a R2 Brunswick Brun 40.
Howard, Thos. A. R2 Spencer.
Howe, Emery 5 ch laborer O H&L Spencer Spen.
HOWE, E. R. (Agnes) 3 ch farmer O 9a Lodi Har 35 Tel.
HOWE, F. J. (Clara) 5 ch farmer T 210a 3h 17c R3 Spencer Spen 14 Tel.
Howe, F. M. R1 Seville.
HOWE, R. C. farmer T 133a 4h 10c R3 Spencer Spen 10 Tel.
Howe, R. F. (Anna) 2 ch teacher in Leroy schools T H&L Leroy West 28 Tel.
HOWE, R. J. (Mabelle) 1 ch real estate and insurance Lodi Tel. See adv.
Howe, S. H. (Sarah) 2 ch farmer O 90a 5h 2c R5 Medina Chat 58 Tel.
Howell, Peter (Olive) 6 ch farmer T 117a 2h 4c R1 Seville Guil 34.
Hower, Harry (Bessie) 1 ch merchant Lodi.
Hower, James (Anna) 2 ch ret Lodi.
Hower, N. W. Lodi.
Howes, Ed. (Agnes) 3 ch ret O 15a Bank St Lodi.
Howey, John (Florence) 1 ch ret Bank St Lodi.
Howk, John farmer O 76a 2h 2c R1 Sharon Center Gran 41.

"GOIN' FISHIN'?"

Howman, Frank (Zelta) 3 ch farmer O 110a 5h 5c R4 West Salem Hom 10.
Howman, Welker R4 West Salem.
HOYT, WM. R1 Brunswick.
HUBBARD, D. C. (Ellen J.) 3 ch farmer and Justice of Peace O 63½a 3h 5c R5 Medina Chat 57 Tel.
Hubbard, O. G. (Cora) farmer O 62½a 2h 3c R5 Medina Chat 57 Tel.
Hubler, T. B. (Catherine) 4 ch farmer T 83a 4h 4c R4 West Salem Hom 30 Tel.
Hudson, Arthur thresherman R2 Valley City Liv 59.
HUDSON, FRANK D. (Minnie) 3 ch thresherman T H&L R2 Valley City Liv 59 Tel.
Huff, Frank A. (Bessie) farmer T 136a 7h 14c R1 Wadsworth Guil 58 Tel.
Huffam, James farmer O 2h 7c R5 Medina Laf 68 Tel.
HUFFMAN, ADAM (Agnes) farmer O 60a 2h 5c R5 Medina Laf 70.
Huffman, Alford (Mary A.) 5 ch farmer O 11a 1c R1 Medina Mont 10 Tel.
Huffman, A. H. R7 Medina.
HUFFMAN, BERT (Rilla) farmer O 72a 3h R7 Medina Med 10 Tel.
HUFFMAN, BLAKE (Bertha) 1 ch farmer T H&L 1h R1 Medina Mont 10.
HUFFMAN, ED. (Nora) 2 ch farmer O 28a 2h 2c R7 Medina Med 26.
HUFFMAN, FLAY (Margaret) 1 ch farmer T 40a 2h 7c R5 Medina Laf 68 Tel.
Huffman, Frank R1 Medina.
Huffman, Fred (Viola) farmer O 30a 3h 2c R7 Medina Med 25.
Huffman, Frank S. (Lavonne) 1 ch farmer O 40a 5h 3c R7 Medina Med 10.
Huffman, Geo. R6 Medina.
HUFFMAN, G. A. (Nettie) 2 ch farmer O 44a 2h 10c R3 Medina Med 23 Tel.
Huffman, Ivan R2 Creston.
Huffman, Jacob (Myrtle) 2 ch farmer O 18a 2h 2c R7 Medina Med 26 Tel.
HUFFMAN, JAY (Edna) farmer O 52a 3h 5c R5 Medina Laf 68 Tel.
Huffman, John R1 Litchfield.
Huffman, Mrs. Lettia W. (widow) housekeeper O 62a 1h 1c R3 Medina Med 59 Tel.
Huffman, Mary housekeeper Broadway St Lodi.
Huffman, Peter (Roxie) 5 ch farmer O 50a 2h 4c R3 Medina Med 12.
HUFFMAN, PHILLIP (Chloe) 6 ch farmer O 72a 3h 6c R7 Medina Med 10 Tel.
HUFFMAN, T. J. (Gertrude) farmer and stock buyer O 60a 2h 1c R7 Medina Med 10 Tel.
HUFFMAN, W. V. (Grace) 2 ch farmer T 110a 2h 12c R6 Medina Med 3 Tel.
Hulbert, R. R. R2 Seville.
Hulburt, Carl Seville.
HULBURT, H. C. (Maude Earle) farmer O 96a 7h 14c R4 Seville West 34 Tel.
HULBURT, WM. (Caroline) 7 ch farmer O 170a 9h 15c R2 Seville West 49 Tel.
HULBURT, W. L. (Maude) 1 ch farmer O 63a 4h 13c R2 Seville West 44 Tel.
Hull, Clara 5 ch housekeeper O H&L Spencer Spen.
Hull, G. L. (Ella) 1 ch farmer O 155a 4h 6c R1 Spencer Litch 12 Tel.
Humm, J. A. Erhart.
Hummel, Chas. Seville.
Hummel, L. L. (Bertha) 1 ch farmer O 127a 9h 11c R1 Homerville Hom 14.
Hummel, O. (Mary) 1 ch farmer O 100a 5h 8c R1 Homerville Hom 14 Tel.
Humphrey, Mrs. R. G. N Electric Line Brunswick.
HUNSBERGER, ISAAC (Fannie) 1 ch farmer O 50a 3h 6c R1 Wadsworth Wad 7 Tel.
Hunsberger, Lillian 1 ch housekeeper T H&L 1h R1 Wadsworth Guil 55 Tel.
Hunt, C. M. (Alta) farmer T 75a 2h 7c R3 Brunswick Brun 31 Tel.
HUNT, CLAUDE P. R1 Brunswick.
Hunter, Clifford (Daisy) 1 ch farmer T 40a 1h 2c R1 Sharon Center Gran 48.
Hunter, D. F. (Minnie) 4 ch farmer O 100a 7h 10c R1 Seville Mont 19 Tel.
Hunter, Frank (Emily) 4 ch farmer O 50a 1c R1 Seville Mont 15 Tel.
HUNTER, H. B. (Alice) farmer T 111a 4h 5c R1 Valley City Liv 33.
Hunter, Steadman (Anna) 2 ch farmer and stock breeder O 65a 3h 15c R3 Spencer Spen 26 Tel.
HUNTER, THOMAS M. 1 ch farmer O 100a 2h 1c R3 Spencer Spen 26 Tel.
Huntley, Bion R1 Sharon Center.
HUNTLEY, CLARE (Nellie) 1 ch farmer T 63a 7h 13c R2 Medina Gran 32 Tel.
Huntley, Emma O 10a R2 Medina Sha 38 Tel.
Huntley, Fred H. (Cora B.) 1 ch farmer O 30a 4h 3c R6 Medina Med 56 Tel.
HUNTLEY, GEO. (Catherine) 5 ch farmer and stock breeder O 65a 2h 6c R3 Medina Gran 4 Tel.
Huntley, G. P. (Laura S.) jeweler O 40a R2 Medina Sha 36 Tel.
Huntley, W. D. farmer O 50a 2h 2c R2 Medina Gran 39.
Hurd, Clark S. R3 Brunswick.
Hurd, John E Town Line Brunswick.
HURD, JOSEPHINE 3 ch farmer O 50a 2h 3c R3 Brunswick Hinck 9 Tel.

HURD, RAY M. farmer T 59a R7 Medina Gran 19.
Hurdle, L. A. Homerville.
HURLEBAUS, D. S. R7 Medina.
Hurlebaus, Geo. E. R3 Medina.
Huston, Mrs. Anna B. (widow) 1 ch dressmaker and nurse T H&L Mallet Creek York 39.
Huston, W. E. (Sabina) 2 ch farmer T 113½a 5h 14c R2 Homerville Har 9 Tel.
Hutchinson, Ed. (Margaret) 3 ch miner O H&L R2 Wadsworth Wad 55.
HUTCHINSON, J. W. (Ida) 2 ch farmer O 58a 2h 5c R2 Sharon Center Sha 28 Tel.
Hutchinson, M. 4 ch coal miner O 3½a R2 Wadsworth Wad 43.
Huttinger, Mrs. Rosa 4 ch O 81a 5h 5c R2 Valley City Liv 5 Tel.
HYATT, F. G. (Lela) farmer O 103a 2h 9c R1 Lodi Laf 10 Tel.
Hyde, H. J. ret O H&L Spencer Spen Tel.
Hynes, Mrs. Lovina ret O 2a R2 Wadsworth Wad 24.
Icenhower, C. L. (Mary) 1 ch farmer R2 Sharon Center Sha 16.
IMMEL, HERLE L. (Luella) farmer and livestock breeder T 192a 6h 33c R3 Seville Guil 14 Ind tel. See adv.
IMMEL, H. T. elevator Seville. See adv.
IMMEL, SAMUEL (Mellie) 1 ch farmer O 24a 1h 2c R1 Seville Guil 17 Tel.
INDOE, ALBERT R1 Sharon Center.
Indoe, Edwin L. (Flora) 2 ch clerk in Bricker's store T H&L 1c Mallet Creek York 39.
INDOE, FRED (Jessie) 3 ch farmer O 62½a 5h 10c R7 Medina Gran 21 Tel.
INDOE, H. A. (Effie M.) poultry breeder O 19a 1h 3c Mallet Creek Tel. See adv.
Indoe, John (Elizabeth) 7 ch farmer O 32½a 2h 5c R1 Sharon Center Gran 23 Tel.
INDOE, J. C. (Maryetta) 1 ch farmer and stock breeder O 85a 4h 22c R2 Medina Gran 28 Tel. See adv.
Indoe, J. P. (Florence E.) blacksmith and pure bred poultry Mallet Creek Tel.
Ingersol, Theresa and Mary farmers 100a 1h 4c R6 Medina Brun 17.
Ingham, O. D. (Edith A.) 2 ch carpenter T H&L R3 Medina Med.
INGHAM, SAMUEL (Martha M.) 4 ch farmer and musician O 158a 2h 12c R2 Medina Mont 6 Tel.
Ingland, Frank (Bertha) policeman O 12a R1 Lodi Laf 10.
Ingraham, J. H. (Elizabeth) 5 ch elevator O 100a 1h 11c Spencer Spen Tel.
Ingram, Earl S. (Carrie L.) 4 ch carpenter O 2a 1h 1c R3 Medina Med 47.
Ingram, Harvey (Frankie) 2 ch farmer 200a 15c R3 Spencer Spen 21 Tel.
INMAN, B. O. (Sarah) 4 ch farmer O 156½a 7h 10c R2 Spencer Spen 50 Tel.
Inman, J. (Bertha) 2 ch clerk Medina St Lodi.
IRISH, H. M. (Nora) 4 ch farmer O 75a 4h 9c R31 Copley Sha 49 Tel.
Irvine, E. J. (Eva) 5 ch merchant O H&L 2h R1 Brunswick Liv 37 Tel.
IRWIN, P. HAROLD (Evelyn) poultry farm O 6½a R1 Medina Mont 8 Tel.
Isham, D. P. (Mildred) 2 ch farmer O 44a R3 Brunswick Hinck 32 Tel.
Isham, Frank R3 Brunswick.
ISHAM, L. C. (Lucia) farmer O 58a 2h 7c R2 Brunswick Hinck 4 Tel.
Jackson, A. D. (Irene) livery stable T H&L 10h Spencer Spen.
Jackson, E. D. Lodi.
Jackson, Frank LeRoy.
Jackson, Nettie 5 ch Bank St Lodi.
Jacobs, D. E. (Edna) 2 ch farmer O 55a 2h 2c R1 Spencer Spen 31.
Jacobs, H. S. (Elizabeth) 1 ch minister O 57a 1h 2c R2 Sullivan Hom 5 Tel.
Jacobs, Wm. R1 Wadsworth.
JACOT, J. L. (Rosella) 3 ch farmer R2 Sharon Center Sha 40.
JAMES, G. V. (Mabel) 2 ch farmer O 1½a Brunswick Brun 23 Tel.
JAMES, MARY E. 3 ch housekeeper T 1h 1c R2 Mallet Creek Litch 30 Tel.
Jameyson, F. E. (Susan) 3 ch grocer O 15a 2h R1 Spencer Litch 9.
JAMEYSON, R. M. (Edna) farmer O 72½a 3h 9c R1 Spencer Litch 9.
JAMISON, AELGIA N. R1 Lodi.
Jamison, J. C. (Sarah) 7 ch farmer O 122a 3h 16c R1 Lodi Har 56 Tel.
Jason, John, Sr. (Vesta) 3 ch farmer O 50a 3h 3c R2 Seville West 17.
Jason, John, Jr. (Lillian) 2 ch farmer T H&L R2 Seville West 17.
JASON, LEWIS E. (Ida) 2 ch farmer T 79a 2h R2 Seville West 14.
Jeachin, Julius R3 Medina.
Jeffrey, Leon (Lucy) 1 ch farmer and teacher O 25a 1h 1c R1 Homerville Hom 29 Tel.
Jeffery, W. B. R4 West Salem.
JENKINS, A. L. (Mary) 4 ch farmer O 140a 5h 15c R1 Litchfield Litch 15.
Jenkins, A. M. (Renah) 2 ch farmer O 78a 3h 9c R1 Litchfield Litch 16.

Jenne, Harvey E. (Alice) 2 ch farmer O 32a 2h 1c Litchfield Litch 27 Tel.
Jennings, E. (Henrietta) 7 ch farmer T 50a 2h 3c R1 Sharon Center Sha 17 Tel.
Jennings, F. B. (Grace) farmer O 86a 3h 9c R2 Medina Sha 18 Tel.
JOACHIM, F. E. (Lottie) 3 ch machinist O 52a 2h 4c R3 Medina Gran 1.
JOHNS, A. J. (Nellie M.) 3 ch farmer O 2½a 3h 3c R2 Medina Gran 30 Tel.
Johns, Geo. (May) 2 ch farmer T 58a 2h 2c R1 Valley City Liv 38.
JOHNS, M. A. (Amelia) 2 ch farmer O 25a 2h 2c R2 Medina Gran 37 Tel.
Johnson, Clyde (Edith) 1 ch farmer T 125a 4h 8c R1 Spencer Litch 8 Tel.
Johnson, C. M. (Lora) 1 ch farmer O 80a 5h 8c R2 Sharon Center Sha 25 Tel.
JOHNSON, D. M. (Jennie) 3 ch mgr of Telephone Exchange O 10a 2h 1c Brunswick Brun Tel.
Johnson, Elton R3 Brun.
Johnson, Emma 4 ch farmer O 12½a 3h 1c R4 Seville West 50 Tel.
Johnson, Emma 5 ch ret O 40a 2h 2c R1 Spencer Chat 3.
JOHNSON, ERNEST P. (Alma J.) 5 ch farmer T 58½a 2h 6c Star Route Lodi Chat 39 Tel.
JOHNSON, FRED (Mary) 1 ch farmer O 86a 2h 6c R3 Brunswick Hinck 27 Tel.
Johnson, F. B. (Lucy) farmer O 5h 1c R2 Mallet Creek Litch 48 Tel.
Johnson, Frank E. (Olive) 5 ch farmer O 208a 5h 26c R3 Medina Hinck 20 Tel.
JOHNSON, GEO. H. (Gertie M.) 7 ch farmer O 100a 7h 10c R2 Brunswick Hinck 23 Tel.
Johnson, Herman Brunswick.
Johnson, Irwin (Myrtle) 9 ch farmer T 150a 7h 7c R1 Wadsworth Wad 4 Tel.
Johnson, Mrs. J. 3 ch ½ O of 40a 5h 5c R2 Sharon Center Sha 25 Tel.
Johnson, James farmer O 50a 2h 5c R3 Brunswick Hinck 25.
Johnson, Joe O H&L 1h R1 Doylestown Wad 51.
Johnson, J. C. (Winifred) 1 ch farmer O 63a 3h 3c R1 Lodi Chat 56.
JOHNSON, J. D. (Ola) 2 ch farmer T 104a 4h 10c R6 Box 12 Medina York 54 Tel.
Johnson, J. H. (Edith A.) 3 ch railroad employee Lodi.
Johnson, J. H. R4 Medina.
Johnson, J. J. (Catherine) 3 ch farmer O 100a 5h 8c R1 Lodi Chat 56 Tel.
Johnson, J. L. (Lena) 6 ch farmer and dairyman O 95a 9h 32c R1 Medina Mont 9 Tel.
Johnson, J. W. farmer O 18a 2h 1c Litchfield Litch 13.
Johnson, J. W., Jr. R1 Spencer.
Johnson, Laura housekeeper Elyria St Lodi.
JOHNSON, LESTER (Alta) farmer T 40a 3h 2c R1 Medina Mont 30 Tel.
Johnson, Lorenzo R1 Medina.
Johnson, Miles Brunswick.
Johnson, Norris R3 Brunswick.
JOHNSON, N. E. clock repairer O 40a 5h 5c R2 Sharon Center Sha 25 Tel.
Johnson, Orlo R5 Medina.
Johnson, Paul (Lulu) farmer T 76a 3h 4c R4 Medina Chat 48 Tel.
Johnson, Rose R1 Seville.
Johnson, R. L. Sharon Center.
Johnson, Sol (Georgie) 1 ch farmer T 75a 3h 14c R3 Seville Guil 44 Tel.
Johnson, Mrs. Sherman (widow) 6 ch farmer O 83a 1h R2 Mallet Creek Litch 48 Tel.
Johnson, S. E. (Florence) 3 ch farmer O 58½a 3h 14c R1 Medina Mont 24 Tel.
Johnson, Soloman J. R3 Seville.
Johnson, U. G. R1 Seville.
Johnson, Wade (Emma) 4 ch spur mfr O 50a 8h 3c R1 Spencer Chat 5.
Johnson, Wm. (Melva) laborer T H&L 1h R2 Valley City Liv 5.
JOHNSON, W. C. (Fay) 1 ch farmer and tobacco grower T 83a 1h R1 Seville Guil 67 Tel.
Johnson, Wm. E. R7 Medina.
JOHNSON, W. H. farmer O 77a 5h 4c R1 Medina Mont 8 Tel.
JOHNSON, W. O. (Clara) 3 ch farmer O 58a 4h 5c R5 Medina Laf 7.
Johnson, W. W. R2 Sharon Center.
JONES, A. L. (Gladys) 3 ch farmer O 100a 3h 73c R2 Brunswick Brun 42.
Jones, Clare M. (Nellie) 1 ch farmer O 55a 8h 20c R5 Medina Laf 32 Tel.
Jones, Mrs. Evelyn 2 ch farmer O 95a 2h R5 Medina Laf 32 Tel.
JONES, F. P. (Belle) farmer O 75a 3h 4c R2 Medina Sha 20 Tel.
Jones, Howard 2 ch laborer O H&L Litchfield Litch 13.
JONES, MRS. JENNIE M. R1 Brunswick.
Jones, Jonathan S. Lodi.
Jones, Louie (Lois) 4 ch farmer O 75a 4h 4c R2 Seville West 16 Tel.
Jones, L. H. (Ora E.) farmer O 46½a 1h 2c R1 Chippewa Lake West 20 Tel.
Jones, M. F. Lodi.
Jones, Perry R. (Emile) farmer T 45a 2h 5c R3 Brunswick Hinck 31 Tel.

Jones, Raymond D. Lodi.
JORDAN, ALFRED Seville.
Jordan, Laurence (Catharine) bds L A Jordan Seville.
Jordan, Lucile student Seville.
JORDAN, L. A. (Edith) 3 ch farmer T 100a 10h 15c R3 Seville Guil 69 Tel.
Judson, Frank R. farmer O 43a 5h R4 Medina York 22.
JUDSON, O. (Esther) 5 ch landlady O H&L Litchfield Litch 13 Tel.
Judson, R. S. (Jessie L.) 2 ch farmer O 50a 4h 4c R4 Medina York 22.
JUDY, A. R. (Amanda) 1 ch farmer O 37½a 2h 8c R1 Seville Mont 18 Tel.
Junkelman, John (Kate) 1 ch farmer O 175a 4h 25c R6 Medina Med 3 Tel.
Kaatz, Chas. H. (Anna A.) 3 ch night watchman in foundry O 2a R4 Medina York 57.
Kahler, Jacob (Regine) 4 ch farmer O 106a 6h 11c R2 Medina Laf 3 Tel.
KAHL, ORA (Amelia) 7 ch farmer T 58a 4h 4c R2 Wadsworth Wad 31.
Kahl, Stotler (Dessie) 1 ch farmer T 77a 3h 7c R2 Wadsworth Wad 54 Tel.
KAISER, CHRIS. (Mary) 4 ch general mdse O H&L 1h Main St Valley City Liv Tel.
Kaiser, Gertrude clerk Main St Valley City Liv.
KAISER, J. A. (Mary) 1 ch mdse O H&L 2h Erhart Liv 9 Tel.
KAMPS, FERDINAND (Bertha) 7 ch farmer O 40a 2h 4c R7 Medina Gran 19.
Kane, James (Ida) 2 ch farmer O 40a 6h 10c R2 Medina Sha 3.
KAPP, MRS. VIELETTIE R1 Wadsworth.
Kauffman, A. H. (Emma) 5 ch farmer O 50a 4h 4c R2 Wadsworth Wad 24 Tel.
KAUFFMAN, G. B. (Alice May) 5 ch farmer T 134a 4h 20c R1 Wadsworth Wad 6 Tel.
Kauffman, G. E. (Eva) 1 ch farmer T H&L R1 Homerville Hom 12 Tel.
KAUFFMAN, H. B. (Henrietta) 3 ch farmer O 75a 6h 8c R1 Medina Mont 24 Tel.
KAUFFMAN, R. S. R2 Wadsworth.
KAVANAUGH, M. P. (Nora) 2 ch painter T H&L 1h R1 Medina Mont 8.
Kaylor, G. (Ethel) 3 ch farmer T 92a 5h 4c R2 Lodi Har 6 Tel.
KEAN, O. J. (Hattie) 2 ch grain and hay O 12a Chippewa Lake Laf Tel.
Kean, O. K. Chippewa Lake.
Keck, D. W. (Anna) 2 ch farmer O 47a 3h 5c R1 Lodi Har 55 Tel.
Keenan, P. E. R1 Brunswick.
KEENER, CLYDE (Faye) 1 ch farmer T 90a 5h 6c R1 Lodi Har 40 Tel.
Keener, George (Della) 6 ch farmer Lodi.
KEHN, HAROLD C. R1 Valley City.
KEHREN, GEO. S. (Emma) 1 ch farmer O 130a 4h 105c R2 Brunswick Brun 33 Tel.
Keller, Bert (Bernice) 1 ch farmer T 50a R1 Brunswick Brun 8 Tel.
Keller, Charles (Maud) 2 ch farmer O 2a 1h R2 Sharon Center Sha 46 Tel.
Keller, C. W. (Eva) 1 ch farmer O 133a 9h 22c R2 Sharon Center Sha 45 Tel.
Keller, F. F. (Mary) 2 ch farmer O 35a 2h 3c R1 Mallet Creek York 28.
KELLER, F. J. (Kate) 9 ch farmer T 180a 8h 23c R1 Brunswick Brun 8 Tel.
Keller, J. F. R1 Brunswick.
Keller, Mathias (Julia) farmer O 100a 5h 10c R2 Valley City Liv 23 Tel.
Keller, P. E. (Sarah) 7 ch carpenter O 16a 4h 1c Wadsworth Wad 42 Tel.
KELLER, W. R. (Susie) 2 ch farmer T 30a 1h 3c R2 Sharon Sha 49 Tel.
KELLEY, MRS. FLORENCE V. (widow) 5 ch housekeeper O 1a R2 Mallet Creek York 41 Tel.
KELLEY, J. P. R2 Brunswick.
Kelley, J. R. 40a 2h 3c R2 Brunswick Brun 32.
Kellogg, C. A. (Emma D.) 4 ch farmer O 169a R7 Medina Hinck 40 Tel.
KELLOGG, E. T. (Dessie) farmer T 160a 6h 15c R3 Brunswick Hinck 48 Tel.
KELLOGG, G. H. (Ella) 1 ch farmer T 4h 10c R7 Medina Hinck 40 Tel.
KELLOGG, J. M. farmer O 3a 2h R1 Sharon Center Gran 27 Tel.
KELLOGG, L. W. (Jessie M.) 2 ch farmer T 342a 6h 40c R1 Sharon Center Gran 23 Tel.
Kellogg, N. H. (Susanna) 8 ch engineer T H&L Sharon Center Sha 32 Tel.
KELLOGG, P. C. (Alice) 4 ch farmer O 58a 5h 8c R2 Brunswick Hinck 4 Tel.
KELSER, J. P. (Velmah M.) 2 ch farmer O 96a 5h 20c R1 Medina Mont 8 Tel.
Kelso, James B. (Mary) 2 ch farmer O 63½a 2h 2c R1 Seville Guil 18 Tel.
Kemerer, Aaron Sharon Center.
Kemery, Clarence J. Seville.
Kemery, James R2 Homerville.
KEMERY, J. A. (Florence) 6 ch farmer O 50a 2h 4c R2 Lodi Har 5 Tel.
KEMERY, L. L. (Grace) farmer and life insurance T 81a 2h 7c R2 Lodi Har 4 Tel.
Kemery, Moses (Minnie) 2 ch farmer O 20a 1h R2 Homerville Hom 44 Tel.

Kemery, Wm. (Emma) 3 ch contractor Bank St Lodi.
Kemmerer, Jacob (Bertha) 6 ch farmer T 104a 5h 8c R1 Doylestown Wad 49.
KEMMERER, RICHARD (Alpha) 1 ch ret O 69a 2h 4c R1 Medina Guil 41.
Kemmerling, Wm. (Bella) poultryman O 20a R1 Litchfield Litch 16.
Kemp, Edward L. (Margaret) 3 ch farmer T H&L R2 Mallet Creek York 41.
Kemp, Fred (Theresa) 1 ch farmer and carpenter O 60a 2h 6c R1 Mallet Creek York 60.
Kemp, Geo. R1 Valley City.
Kemp, Harley (Clara) 1 ch laborer River Lodi.
Kemp, Joe (Annie) 1 ch farmer T 134a 6h 8c R1 Litchfield Litch 32.
Kemp, John (Grace) laborer T H&L 1h R1 Valley City York 61.
Kemp, Loren (Louise) 11 ch ret O 11a 1h 1c R1 Valley City York 63 Tel.
Kemp, Will Valley City.
Kennan, P. E. (Leda) farmer T 71a 4h 28c R1 Brunswick Brun 2 Tel.
Kennard, John D. (Effie) 4 ch farmer O 100a 2h 4c R2 Lodi Har 31 Tel.
Kennedy, C. C. (Mira) 6 ch farmer O 53a 1h 1c R1 Medina Mont 11 Tel.
Kennedy, F. S. (Sophronia) 4 ch farmer O 12a 1h 1c R3 Medina Med 42.
KENNEDY, G. E. farmer and poultryman R2 Mallet Creek. See adv.
Kennedy, G. V. (Clara) 4 ch farmer O 63a 7h 16c R1 Medina Mont 41 Tel.
KENNEDY, JOHN E. (Grace) farmer O 32¾a 4h 2c R2 Mallet Creek Litch 51.
KENNEDY, PHIL. (Eliza) 4 ch farmer O 113a 3h 15c R2 Brunswick Brun 39.
Kennedy, Samuel (Mary) 4 ch farmer O 106a 5h 2c R2 Mallet Creek Litch 51 Tel.
KENT, J. R. (Harriett) 5 ch carpenter O 12a 1h 1c R2 Spencer Chat 22 Tel.
Kenyon, A. S. R3 Brunswick.
KENYON, B. D. (Clara) farmer T 150a 2h 4c R6 Medina Med 15 Tel.
Kenyon, Clare R6 Medina.
KENYON, GEO. E. (Katherine E.) 5 ch farmer T 95a 3h 7c R2 Mallet Creek York 23 Tel.
Kenyon, K. S. farmer O 50a 2h Brunswick Brun 31.
KERN, ANNA R1 Wadsworth.
Kern, Benjamin (Katherine) 5 ch thresherman T H&L 1h 1c R1 Wadsworth Guil 52 Tel.
Kern, Carl (Olive) 1 ch thresher T H&L 1h R1 Wadsworth Guil 56 Tel.
Kerr, E. K. (Florence) 2 ch farmer O 225a 9h 30c R4 Seville West 42 Tel.
Kerr, Robert H. (Elizabeth) 8 ch farmer O 68a 5c West Salem Hom 51 Tel.
KERR, S. J. (Lulu) 1 ch plumber T 27a 2h 2c R1 Lodi Har 39 Tel.
Kesler, David A. (Jennie E.) farmer O 42a 3h 5c R3 Medina Med Tel.
Kesler, G. M. (Mary) 2 ch farmer T 104½a 2h 10c R1 Homerville Hom 27.
Kesler, J. E. R3 Medina.
Kessler, Arthur B. farmer T R3 Medina Med Tel.
KEYSER, CHAS. B. (Grace) 2 ch farmer T 118a 3h 4c R4 West Salem Hom 51.
KEYSER, R. F. (Clara) 6 ch farmer O 114¼a 5h 9c R1 Homerville Hom 29 Tel.
KIBBY, FRANK E. AND HARRIET 5 ch farmer O 6a R7 Medina Gran 12 Tel.
Kibby, Geo. R. R7 Medina.
Kidd, C. E. (Ella C.) 1 ch motorman O H&L R2 Creston West 58 Tel.
KIDD, FRANCIS (Celestia) 4 ch farmer O 6¾a 1h 1c Creston West 58 Tel.
Kilburn, Betsy housekeeper O H&L Spencer Spen.
KILLEAN, J. W. R1 Brunswick.
KILLEAN, RAY R1 Brunswick.
KILLIAN, JOHN (Ann) 4 ch farmer O 25a R3 Brunswick Brun 51 Tel.
Killip, F. Valley City.
Kilmer, H. E. (Elizabeth) 2 ch farmer and carpenter O 72a 2h 3c R2 Spencer Chat 19 Tel.
KILMER, J. W. (Susan) 6 ch farmer O 53a 2h 6c R1 Medina Guil 52 Tel.
Kimball, B. C. (Carrie) 2 ch butcher O 36a 2h R7 Medina Gran 16 Tel.
Kimber, Mrs. L. A. (widow) 3 ch housekeeper O H&L Village of Mallet Creek Mallet Creek York.
Kimble, B. L. (Bessie) farmer O 14a 2h 2c R3 West Salem Har 15.
Kimble, Hermin 1 ch sexton O H&L Spencer Spen Tel.
Kimble, J. L. (Ellen) 5 ch laborer O 3a 1c R3 West Salem Har 13.
Kime, B. F. (Alice) 4 ch farmer O 43a 2h 2c R3 West Salem Har 14 Tel.
Kime, Charles (Mary) 2 ch farmer O 21a 1h 2c R2 Homerville Hom 48 Tel.
Kime, Daniel (Catherine) 7 ch farmer O 15a 2h 1c R2 Burbank Har 59 Tel.
Kime, D. C. (Ida J.) 2 ch farmer O 60a 3h 7c R3 West Salem Har 14 Tel.
Kime, George (Amanda) 6 ch farmer T 110a 6h 10c R1 Homerville Spen 19 Tel.
Kime, John R3 West Salem.
Kime, Mill R1 Homerville.
KIME, SAMUEL B. (Leona) 3 ch gardener O 1a R3 West Salem Har 14 Tel.

Kinch, Earl (Mary) 3 ch farmer T 160a R1 Chippewa Lake Laf 59 Tel.
Kinch, E. L. R3 Brunswick.
Kindig, C. C. (Jessie H.) 3 ch farmer O 120a 6h 12c R1 Seville Mont 15 Tel.
KINDIG, D. V. (Amanda) 2 ch farmer O 64a 5h 5c R1 Lodi West 6 Tel.
Kindig, Elmer (Jennie) 3 ch farmer O 50a 3h 5c R1 Seville Mont 19 Tel.
KINDIG, FRANK J. (Laura) 4 ch farmer O 100a 6h 10c R1 Medina Mont 30 Tel.
Kindig, Geo. E. (Anna) 1 ch farmer O 40a 5h 5c R1 Wadsworth Guil 55 Tel.
KINDIG, H. H. (Oella) 3 ch farmer O 55a 2h 8c R1 Seville Guil 1 Tel.
Kindig, Jonathan R1 Medina.
KINDIG, J. D. (Bertha) 4 ch farmer T 88a 6h 9c R1 Lodi West 17 Tel.
KINDIG, J. FOSTER R1 Seville.
Kindig, J. G. (Florence) 2 ch school teacher T 41a 1h 1c R1 Lodi Har 55 Tel.
Kindy, Leanna 4 ch housekeeper O H&L R1 Medina Guil 52 Tel.
KINDIG, M. O. (Lavina) 2 ch ret O H&L Chippewa Lake Laf.
Kindig, O. B. (Etta) 2 ch farmer O 149a 6h 11c R5 Medina Chat 53 Tel.
Kindig, O. D. (Ellen) 3 ch farmer O 90a 3h 8c R1 Medina Mont 21 Tel.
KINDIG, WALTER W. (Josie) 1 ch farmer O 50a 2h 2c R1 Box 42 Lodi Har 50 Tel.
Kindy, S. C. (Elizabeth K.) 2 ch farmer O 118a 9h 6c R3 Seville Guil 39 Tel.
King, J. R. (Anna) 3 ch ticket clerk Medina St Lodi.
KING, JNO. W., REV., D. D. Lodi.
King, Tony R1 Chippewa Lake.
KING, W. S. (Bertha) 2 ch farmer T 240a 8h 35c R1 Medina Mont 7 Tel.
Kingsbury, Glenn Brunswick.
Kingsbury, G. V. (Katherine) farmer partnership 160a 4h 18c R6 Medina H14.
Kingsbury, W. J. R6 Medina.
Kinney, A. W. (Emma) 3 ch teamster Lodi.
KINTON, J. H. (Elzadia) 7 ch farmer O 165a 3h 2c R1 Sharon Center Gran 44.
Kinzey, Chas. berry farm O 20a 1h R1 Valley City Liv 36.
Kirk, M. M. (Kate) 6 ch farmer O 72a 3h 8c R1 Chippewa Lake Mont 15 Tel.
Kirkpatrick, Hugh (Hazel) 3 ch laborer T H&L 1c Spencer Spen.
Kissel, E. C. (Lelah) farmer O 60a 4h 10c R1 Homerville Hom 10.
Kitchen, J. W. (Emma E.) 2 ch farmer O 54a 2h 2c R3 Spencer Spen 13.
KITTER, J. M. pastor St Martin's Catholic Church T H&L 2h R2 Valley City Liv 13 Tel.
Klaus, Fred (Claudine) 4 ch farmer O 75a 4h 6c R2 Brunswick Hinck 16 Tel.
Kleinknecht, Fred J. (Emma) 1 ch farmer O 40a 3h 3c R1 Valley City Liv 39 Tel.
Kline, Ethel teacher Seville.
Kline, Geo. H. R1 Brunswick.
Kline, Henry P. (Caroline C.) 9 ch farmer O 54a 2h 5c R2 Mallet Creek York 41.
Kline, J. C. (Rosa) farmer O 54a 5h 3c R1 Lodi West 2 Tel.
Kline, S. L. (Lizzie) 1 ch farmer O 71a 3h 4c R3 Seville Guil 12 Tel.
Kling, E. (Frances) 2 ch farmer O 57a 2h 4c R2 Medina Mont 1 Tel.

"TRAIN UP A CHILD IN THE WAY HE SHOULD GO."

Kling, Stephen (Mary) 4 ch mechanic 10a Brunswick.
KLOOZ, F. C. R2 Box 18 Valley City.
Klooz, Wm. Valley City.
Klootz, Harley (Clara) farmer T H&L 3h R1 Columbia Station Liv 1.
Kmet, Paul (Lud Mila) 3 ch farmer O 74a 2h 3c Main St Valley City Liv Tel.
Knapp, A. D. Leroy.
Knapp, Carl Lodi.
KNAPP, C. E. (Lana) 1 ch real estate and insurance Bank St Lodi. See adv.
Knapp, F. L. Seville.
Knapp, Mrs. Lora 7 ch housekeeper O 9a R1 Lodi Harrisville 43 Tel.
Knapp, Otto (Grace W.) florist and gardener O 1½a 1h Lodi Har 41 Tel.
Knapp, R. I. Lodi.
Knapp, Warren (Rosa) 4 ch farmer T 80a 5h 7c R1 Spencer Spen 43.
Knapps, Way (Vinie) horse dealer Bank St Lodi.
Knecht, L. L. (Mary A.) 3 ch farmer O 124a 4h 10c R2 Sharon Center Wad 35 Tel.
Knecht, Milton (Clara) 5 ch farmer T 126a 5h 15c R2 Seville West 15.
Knepper, Geo. 5 ch farmer O 70a 3h 6c R2 Burbank West 11 Tel.
Knopf, John (Lena) 11 ch farmer O 93a 5h 4c R2 Mallet Creek Litch 48 Tel.
KOB, S. W. (Sylvia) 7 ch carpenter T H&L R2 Medina Mont 1.
KOBEL, J. C. (Clema) 4 ch farmer T 116a 6h 14c R2 Seville West 19 Tel.
Kocab, John (Catherine) 1 ch farmer O 13a 1h 1c R2 Brunswick Hinck 26.
Koehler, Cleff C. (Eva) 3 ch farmer T 90a 2h 5c R2 Mallet Creek York 24.
KOEHLER, LOUIS (Irene) 2 ch farmer O 45a 2h 3c R6 Medina Med 6 Tel.
Koehler, Max (Anna) 1 ch farmer O 44a 2h 3c R6 Medina Med 6 Tel.
Koenders, Ben. farmer T 47a 2h 4c R2 Valley City Liv 23.
Koenders, Gertrude O 47a Valley City Liv 23.
Koenders, John (Dora) farmer T 107a 3h 6c R1 Mallet Creek Liv 43.
Kohl, Wm. (Katherine) 4 ch musician O 21a 1h R6 Medina Med 27.
Kohler, Jacob R2 Medina.
Kohler, Wm. (Amelia) celery farm O 10a 2h 2c R2 Seville West 41 Tel.
KOLB, HILDA R2 Mallet Creek.
Kolb, W. M. Valley City.
Koons, Carlton Lodi.
KOONS, C. J. (Emeline) 1 ch farmer O 265a 12h 25c R2 Homerville Hom 36 Tel.
KOONS, HARVEY 4 ch farmer and teamster T 90a 4h 8c R1 Wadsworth Wad 21 Tel.
Koons, J. E. R2 Sharon Center.
KOONS, J. H. (Eliza) 4 ch farmer and notary O 128a 5h 6c R1 Spencer Chat 25 Tel.
KOONS, ROMAIN (Clara) 6 ch farmer O 80a 4h 9c R1 Homerville Hom 11 Tel.
Koons, R. F. farmer R1 Lodi Laf 10.
KOONS, W. W. (Sarah) 2 ch farmer O 125a 4h 13c R1 Sharon Center Sha 23 Tel.
Koontz, J. E. (Frances) 5 ch farmer O 70a 5h 5c R31 Copley Sha 48 Tel.
Koontz, W. R. (M. Grace) 2 ch farmer O 45a 3h 6c R2 Wadsworth Wad 42 Tel.
Kopler, W. P. R2 Lodi.
Koppelberger, L. E. R3 Medina.
Koppelman, D. 4 ch junk dealer Lodi.
KOPPES, A. (Amanda) 5 ch farmer O 25a 4h 9c R1 Seville Guil 27 Tel.
Koppes, A. J. R3 Seville.
Koppes, Earl (Mary) farmer T 90a 9h 12c R1 Medina Mont 26 Tel.
KOPPES, E. F. (May) farmer O 100a 7h 16c R1 Chippewa Lake Laf 75 Tel.
Koppes, Mrs. Fannie 5 ch farmer T 90a 4h 6c R1 Rittman Wad 64 Tel.
Koppes, G. F. (Mary) 2 ch farmer O 80a 3h 13c R5 Medina Laf 68 Tel.
Koppes, H. M. (Nancy) 1 ch farmer O 110a 1h 1c R2 Wadsworth Wad 9 Tel.
KOPPES, H. S. (Sarah) 2 ch ret O H&L 1c Chippewa Lake Laf.
Koppes, Jacob R1 Chippewa Lake.
KOPPES, J. A. (Margaret) 2 ch farmer O 30a 3h 3c R1 Seville Mont 19 Tel.
Koppes, J. S. (Margaret) 2 ch farmer O 20a 3h 3c R1 Seville Mont 19 Tel.
Koppleberger, L. E. (Nellie) 1 ch farmer O 50a 2h 4c R3 Medina Med 13 Tel.
KOPPLER, WM. B. (Sarah) 1 ch farmer O 70a 2h 4c R2 Lodi Chat 16 Tel.
KOPTIS, FRANK (Frances) 8 ch farmer O 76a 3h 6c R1 Valley City Liv 35.
Kornmayer, Geo. farmer O 28a 4h 7c R1 Mallet Creek Liv 11.
Kornmayer, Mrs. Kate O 80a R1 Mallet Creek Liv 11.
Kosht, B. F. Seville.
Kovacik, Ludvik laborer Main St Valley City.
Kozak, John (Kate) 3 ch farmer O 16a 1h 1c R2 Brunswick Hinck 4.
Krabill, Chris. (Elbena) 2 ch farmer O 77a 4h 9c R1 Seville Guil 25 Tel.
KRAFT, J. B. (Rosa) 3 ch farmer O 130a 4h 18c R3 Medina Hinck 36 Tel.
Kramer, Allen R4 West Salem.

Kramer, Joseph farmer part O 300a 3h 2c R1 Mallet Creek York 32.
Kraut, Becky 1 ch housekeeper O H&L R1 Medina Guil 53.
KRATZER, ALBERT (Anna) 6 ch farmer O 79a 4h 9c R1 Medina Guil 38 Tel.
KRATZER, C. D. (Josephine) 3 ch restaurant and bakery Bank St Lodi Tel.
Kratzer, O. J. 3 ch meter reader Lodi.
Krause, Carl (Wilhemine) 3 ch farmer O 222a 4h 3c R2 Valley City Liv 29 Tel.
Kraver, Geo. W. R3 Seville.
Kraver, Mary farmer O 27a 1h 2c R3 Seville Guil 36 Tel.
Kreamer, A. (Sarah) 2 ch farmer O 96a 3h 8c R4 West Salem Hom 59.
Krebbs, E. E. Spencer.
KREBS, ANNA O H&L Main St Valley City Liv Tel.
KREBS, GEO. J. Valley City.
KREIDER, ABRAHAM (Mary) 1 ch farmer O 80a 8h 6c R3 Seville Mont 17.
KREIDER, ARTHUR R. (Elizabeth) 2 ch farmer T 120a 5h 15c R2 Wadsworth Wad 25 Tel.
KREIDER, B. C. (Kate) 8 ch farmer O 143a 1h 3c R1 Wadsworth Guil 60 Tel.
KREIDER, C. S. (Ellen) 3 ch ret O 61a 8h 6c R2 Wadsworth Wad 25 Tel.
KREIDER, D. B. (Ella) 4 ch mason O 6a 1h 1c R1 Medina Guil 38 Tel.
KREIDER, D. R. (Clara) 5 ch farmer O 54a 3h 4c R1 Wadsworth Wad 8 Tel.
KREIDER, ELIAS (Nettie) 2 ch farmer O 8a 1h 2c R1 Medina Guil 38 Tel.
Kreider, E. S. (Cora) farmer O 90a 1h 1c R1 Wadsworth Guil 50 Tel.
KREIDER, GEO. (Eliza) 4 ch farmer T 143a 6h 25c R1 Wadsworth Guil 61 Tel.
KREIDER, HOMER E. R1 Wadsworth.
KREIDER, H. R. (Clara) 7 ch farmer O 78a 3h 4c R1 Wadsworth Wad 9 Tel.
Kreider, Norman (Pearl) 2 ch farmer T 65a 3h 6c R1 Wadsworth Guil 50 Tel.
Kreider, Noah R. (Flora) 4 ch farmer O 87¼a 4h 6c R1 Wadsworth Wad 8 Tel.
KREIDER, PAUL R1 Seville.
KREIGER, C. B. (Maude) 6 ch farmer T 310a 8h 40c R2 Lodi Har 36 Tel.
KREIGER, I. J. (Melissa) 2 ch farmer O 130a 5h 16c R1 Medina Mont 11 Tel.
KREIGER, I. J. Chippewa Lake.
Krieder, B. R. R1 Wadsworth.
Krieder, Elam R1 Seville.
Kriskoe, Joe (Mary) 3 ch farmer O 50a 2h 6c R7 Medina Med 33.
Kristof, Albert K. (Agnes) 3 ch farmer O 3h 4c R1 Valley City Liv 38.
KRUECK, GEO. C. R3 Spencer.
KRUEGER, BERNHARD (Lena) 4 ch farmer O 120a 6h 10c R3 Medina Gran 1 Tel.
Kruggel, John R1 Litchfield.
KRUGGEL, J. A. (Jeannett) 5 ch farmer O 140a 5h 4c R2 Spencer Chat 45 Tel.
Kuder, Geo. R. (Nannie) 6 ch farmer O 116a 4h 4c R2 Brunswick Hinck 22 Tel.
Kuder, H. B. (Selma A.) 4 ch contractor O 100a 2h 1c R3 Medina Gran 1 Tel.
KUEHNER, GEO. (Amelia) 2 ch pastor Zion's Lutheran Church T H&L 1h R1 Valley City Liv 42 Tel.
KUHN, EDWARD (Mary) 6 ch farmer T 160a 6h 15c R1 Box 113 Seville Guil 48 Tel.
Kulp, Blake (Dessie) farmer T 110a R1 Lodi Chat 56.
KULP, C. F. (May) 2 ch farmer T 96a 3h 4c R2 Spencer Chat 19 Tel.
KULP, E. S. (Hattie) ret O 196a 1h 2c R1 Seville Guil 27 Tel.
Kulp, E. S. (Effie) 3 ch farmer and thresher O 240a 12h 7c R5 Medina Laf 17 Tel.
Kulp, Harvey E. R1 Mallet Creek.
KULP, JOHN (Anna) 1 ch farmer O 112½a 3h 2c R1 Chippewa Lake Laf 41.
Kulp, Mrs. Mary 6 ch T H&L R1 Lodi Chat 56.
Kulp, R. W. (Minnie) farmer T 2h 10c R5 Medina Laf 8.
Kulp, W. H. (Hattie) 4 ch farmer O 100a 5h 7c R1 Lodi Laf 9 Tel.
Kuntz, Albert (Sarah C.) 1 ch farmer O 18a 2h 1c R2 Burbank Har 37.
Kunze, F. Brunswick.
KYLE, R. A. (Charlotte) 4 ch farmer O 70a 3c R1 Doylestown Wad 51 Tel.
Lahr, B. F. (Lizzie) 1 ch farmer O 14½a 1h 1c R1 Wadsworth Guil 55 Tel.
LAMB, REV. H. D. (Jessie) 2 ch minister T H&L 1c Chatham Chat 42 Tel.
Lamlin, L. M. R3 Medina.
LAMP, M. F. (Olive) 6 ch farmer O 77a 6h 11c R2 Spencer Spen 49.
Lamphear, Chas. (Sarah) 4 ch farmer T 22a Brunswick H26.
Lamphear, Chas. Brunswick.
Lamphear, N. laborer 6a Brunswick Brun.
Lamphear, W. J. (Jane) 3 ch horse dealer T 6a 2h 1c R3 Medina Med Tel.
Lampson, Adelbert L. farmer O 20a 3h R1 Mallet Creek York 39.
LAMPSON, MRS. JOHN M. R4 Medina.

LAMPSON, JAMES R. (Maggie) 1 ch pure bred poultry and post office clerk O 7a R3 Medina York 47 Tel. See adv.
LANAGHAN, RAY (Mattie) 3 ch farmer T 150a 2h 3c R1 Spencer Chat 27.
Lance, Aaron (Anna) 4 ch farmer O 122a 7h 13c R2 Burbank Har 59 Tel.
Lance, Abraham 2 ch farmer O 84a 1h 3c R5 Medina Laf 19.
Lance, Arthur (Myrtle) 3 ch carpenter O H&L 2h 2c R5 Medina Laf 32 Tel.
Lance, A. L. (Cora E.) 6 ch farmer T 100a 3h 11c R2 Spencer Chat 17 Tel.
LANCE, A. T. (Cornelia) 2 ch farmer O 60a 3h 5c R1 Chippewa Lake Laf 34 Tel.
Lance, Bert E. (Gertie) 6 ch farmer O 92a 6h 5c R4 Medina Chat 50 Tel.
Lance, Carrie 4 ch farmer O 111a 3h 9c R1 Homerville Hom 12 Tel.
Lance, C. E. (Hattie) 5 ch O 96a 1h 2c R5 Medina Laf 32 Tel.
Lance, Elmer (Millie) 1 ch farmer O 97a 4h 10c R2 Burbank Har 60 Tel.
Lance, Elmer Lodi.
Lance, Ezra Chatham.
LANCE, F. W. (Effa A.) 3 ch farmer O 102a 3h 10c R2 Mallet Creek York 27 Tel.
LANCE, HARRY (Laura) 1 ch farmer T 111½a 4h 11c R5 Medina Laf 43 Tel.
Lance, H. E. R2 Wadsworth.
Lance, Mrs. James 10 ch O H&L R5 Medina Laf 32.
Lance, John D. (Ellen C.) 4 ch farmer O 2a 1h 1c R1 Lodi Laf 10.
Lance, J. H. (Grace L.) 2 ch farmer O 32a and T 84a 4h 6c R5 Medina Laf 31 Tel.
Lance, J. J. R4 Medina.
Lance, J. O. (Anna) 3 ch farmer O 71a R2 Wadsworth Wad 58 Tel.
LANCE, L. M. (Kate) 1 ch electric railroad agent Chippewa Lake sub-station O H&L Seville.
LANCE, NELSON (Ella) 2 ch farmer O 100a 4h 6c R1 Lodi Chat 56 Tel.
LANCE, O. J. (Jessie) 2 ch farmer O 90a 5h 22c R1 Homerville Hom 17 Tel.
Lance, Robert Leroy.
Lance, Robt. E. (Lena H.) 2 ch farmer O 90a 3h 7c R2 Mallet Creek York 51 Tel.
Lance, Sarah 5 ch nurse O 50a R7 Medina Med 10 Tel.
Lance, Vernon (Jennie) 1 ch farmer T 74a 2h 4c R4 Medina Chat 60 Tel.
LANCE, VERNON (Flossie) 1 ch farmer O 49a 3h 3c R1 Homerville Hom 13 Tel.
Lance, W. C. (Laura) 4 ch farmer O 2½a R7 Medina Med 10.
Landis, David (Luella) 4 ch farmer O 50a 2h 5c R2 Burbank Har 63 Tel.
Landis, J. R. (Naomi) 3 ch janitor O 5a 1h R2 Homerville Hom 54 Tel.
Lane, Mrs. housekeeper O H&L Chippewa Lake Laf.
Lane, W. C. (Edith) 2 ch postmaster O H&L 1h 1c Homerville Hom 25 Tel.
Lang, Leroy R1 Spencer.
Lang, Wm. (Anna) laborer T H&L Valley City Liv.
Lange, Charles F. (Christina) 2 ch farmer O 50a 3h 5c R2 Brunswick Hinck 6.
Lange, Wm. (Ida) 4 ch farmer O 60a 3h 5c R3 Brunswick Hinck 1.
Lantz, W. H. (Dessie) farmer O 1¼a 1h R5 Medina Laf 32.
LaSure, Fred (Lydia) 3 ch motorman O H&L 1c R1 Medina Guil 52 Tel.
Lath, Geo. R1 Medina.
Latimore, W. (Isabelle) 7 ch ret T 57a 1h 1c R1 Litchfield Litch 13.
Laudon, Ira B. (widower) mail messenger T H&L Mallet Creek York 39.
Laughlin, J. H. (Lula) 3 ch farmer O 103.5a 2h Litchfield Litch 27.
LAUKHUF, C. J. (Helena) 7 ch farmer O 51a 2h 4c R1 Brunswick Brun 22.
LEAVITT, A. W. (Kit) 2 ch farmer T 66a 2h 6c R6 Medina Med 21.
Law, J. C. Valley City.
Law, J. G. Valley City.
Law, J. L. Valley City.
LAW, W. A. (Cora E.) 4 ch road builder O 101a 8h 20c R2 Valley City Liv 7 Tel.
Leach, H. E. (Matilda) 3 ch farmer O 125a 3h 7c R1 Litchfield Litch 5 Tel.
LEACH, JOHN (Nancy Jane) 1 ch farmer T 72a 2h 6c R2 Sharon Center Sha 28 Tel.
LEACH, NOBLE (Amanda) 1 ch farmer T 96a 2h 7c R2 Wadsworth Sha 29 Tel.
LEACH, WILLIS E. (Lettie) 6 ch farmer O 80a 8h 18c R1 Litchfield Litch 5 Tel.
LEACH, WM. O. (Elizabeth) 1 ch ret O H&L Litchfield Litch 16.
Lealand, Thos. laborer T H&L R3 Seville Guil 12.
LEALAND, T. T. farmer T H&L R3 Seville Guil 12 Tel.
LEATHER, MANASSES O. R1 Wadsworth.
LEATHERMAN, ALFRED O H&L R1 Wadsworth Wad 23.
Leatherman, B. F. (Ica) 6 ch farmer O 125a 6h 12c R1 Wadsworth Wad 13 Tel.

Leatherman, Eli (Idella) 1 ch farmer O 80a 3h 12c R1 Wadsworth Wad 9 Tel.
LEATHERMAN, E. J. (Sarah) 4 ch laborer and farmer O 23a 2h 3c R2 Wadsworth Wad 22 Tel.
Leatherman, Frank (Cora) farmer O 40a 3h 6c R1 Wadsworth Guil 56 Tel.
LEATHERMAN, J. E. (Matilda) 5 ch farmer and stock breeder O 208a 11h 23c R2 Medina Mont 5 Tel.
Leatherman, J. H. (Lucinda) 7 ch farmer and fancy water fowl breeder O 72a 7h 14c R1 Wadsworth Wad 4 Tel.
LEATHERMAN, LIZZIE R1 Wadsworth.
Leatherman, Martin (Barbara) 7 ch farmer O 80a 4h 12c R1 Chippewa Lake Laf 59 Tel.
LEATHERMAN, M. 1 ch farmer O 109a 5h 12c R1 Wadsworth Guil 56 Tel.
LEATHERMAN, RAY R1 Wadsworth.
Leatherman, Samuel (Stella) 3 ch farmer O 30a 3h 2c R1 Seville Guil 27.
Leavitt, A. W. R6 Medina.
LEAVITT, T. P. concrete contractor O 1½a 2h R3 Medina Med 60.
LECHLEITNER, A. H. (Charlotte) 2 ch farmer O 53a 4h 5c R3 Spencer Spen 34 Tel.
LECHLEITNER, J. J. (Rachel J.) 1 ch farmer O 22a 3c R3 Spencer Spen 34 Tel.
Lechleitner, R. A. R2 Lodi.
LECHLEITNER, S. (Rebecca) 4 ch farmer O 93a 5h 3c R2 Lodi Har 2 Tel.
LEE, ADA pure bred poultry R3 Seville H15. See adv.
Lee, Arthur W. (Effie M.) 2 ch farmer O 101a 3h 8c R2 Wadsworth Wad 31 Tel.
Lee, Belva R3 Seville Guil 15.
Lee, Ben (Esther) match worker T H&L 1h R2 Wadsworth Wad 33 Tel.
Lee, Claude (Jessie) 1 ch stock buyer O H&L 6h 1c Leroy West 34.
Lee, Charles H. (Mary) 3 ch farmer O 116a 2h 5c R1 Seville Guil 44 Tel.
Lee, Don farmer R3 Seville Guil 15.
Lee, Earl farmer R3 Seville Guil 15.
Lee, Elmer E. (Mary) farmer T H&L 3c R1 Seville Guil 48 Tel.
LEE, E. W. (Mary) 1 ch farmer O 147a 6h 24c R2 Wadsworth Wad 29 Tel.
Lee, F. C. R6 Medina.
Lee, H. E. (Jennie) 2 ch farmer O 102a 4h 12c R3 Seville Guil 15 Tel.
Lee, H. O. (Alice) 5 ch farmer T 105a 4h 12c R2 Wadsworth Wad 40 Tel.
Lee, John ret O 70a R3 Seville Guil 68.
Lee, L. W. Leroy.
Lee, Merle farmer and poultry breeder R3 Seville.
Lee, Reuben Seville.
Lee, Ruth music teacher R3 Seville Guil 15.
LEE, R. H. (Effie) farmer O 52a 3h 10c R3 Seville Guil 16 Tel.
Lee, R. L. R3 Seville.
LEE, S. B. (Anna) 4 ch farmer and cattle breeder O 84a 7h 8c R3 Seville Guil 15 Tel.
LEE, W. A. (Anna) 3 ch farmer O 105a 5h 10c R1 Seville Guil 48 Tel.
LEFFLER, A. G. (Nellie M.) 3 ch farmer O 99a 3h 13c R3 Seville West 56 Tel.
Leggett, J. C. (Alma) 4 ch farmer O 80a 6h 7c R1 Chippewa Lake Laf 75.
Leggett, U. E. R1 Chippewa Lake.
LEHMAN, C. F. (Elizabeth) 5 ch farmer O 20a 3h 2c R1 Wadsworth Wad 20 Tel.
LEHMAN, C. V. Seville.
Lehman, Ed. Rittman.
Lehman, E. J. R2 Sharon Center.
Lehman, F. (Julia) 3 ch farmer O 40a 3h 2c R2 Sharon Center Sha 42.
Lehman, F. V. (Gertrude I.) 4 ch hatchery poultry and egg farm O H&L Seville Tel.
Lehman, J. E. (J. E.) 4 ch farmer T 123a 2 mules 3h 16c R1 Rittman Wad 61 Tel.
Lehman, O. K. (Evelyn) 2 ch supt of Homer Township School T H&L 1h 4c R2 Homerville Hom 54.
LEIBY, B. farmer and breeder of Poll Angus cattle O 190a 5h 14c R1 Sharon Center Gran 53 Tel.
Leiby, Charles (Mary) 6 ch farmer and carpenter O 172a 6h 25c R2 Medina Gran 53 Tel.
LEIBY, L. E. (Rose) 1 ch rural mail carrier O 3a 2h Homerville Hom 34 Tel.
Leiby, Wm. (Leafie) 7 ch farmer O 38a 2h 4c R2 Homerville Hom 36 Tel.
Leininger, Dan R1 Homerville.
Leinseder, A. W. Valley City.
Leinseder, C. G. (Eva) merchant Brunswick Brun.
Leinseder, F. E. (Jessie D.) 1 ch 60a 7h 8c R1 Brunswick Brun 22 Tel.
Leinseder, W. J. (Dessie) 1 ch farmer O 80a 3h 7c R1 Mallet Creek York 7 Tel.
Leister, Adam (Zula) 4 ch farmer O 144a R6 Medina Med 3 Tel.
Leister, Howard R6 Medina.
LEISTER, R. E. (Eva) 1 ch farmer T 144a 5h 22c R6 Medina Med 3 Tel.
Lemaster, Herbert (Lucretia) 5 ch employe of Akron Rubber Works Medina St Lodi.

Lembke, Carl ret O 74a 2h 8c R1 Valley City Liv 57.
Lembke, Wm. (Lina) farmer T 74a 2h 8c R1 Valley City Liv 57.
LEMON, G. R. Homerville.
Lemont, A. J. (Minnie) farmer O 50a 2h 4c R1 Medina Mont 9 Tel.
Lent, B. A. (Sophia) 1 ch farmer O 30a 2h 3c R5 Medina Laf 68.
Lent, C. E. (Minnie K.) farmer O 5½a R2 Medina Med 29 Tel.
LEOHR, A. H. (Tressa) 1 ch garage O H&L Chippewa Lake Laf Tel.
LEOHR, CHAS. (Martha) 2 ch farmer O 55a 5h 4c R1 Seville Guil 34.
Leonard, H. E. farmer O 60a 3h 3c R5 Medina Chat 55 Tel.
Lesher, Edwin, Sr. R1 Wadsworth.
Lesher, E. E. R1 Seville.
LESHER, I. G. (Lydia) 2 ch farmer O 80a 6h 10c R1 Wadsworth Guil 59 Tel.
Lesher, Samuel R1 Seville.
LETTERLY, E. F. (Ellen) 5 ch farmer O 40a 3h 3c R6 Medina Med 9 Tel.
Letterly, G. E. R6 Medina.
Levandoski, Anthony (Matilda) 5 ch farmer O 38a 2h 2c R3 Brunswick Brun 45.
Levengood, Wm. (Susan) 9 ch farmer T 200a 4h 9c R1 Seville Guil 27 Tel.
Levet, J. E. (Anna) 1 ch painter O H&L Valley City Liv.
Lewis, Earl (Lulu) 1 ch farmer O 35a 3h 1c R2 Brunswick Brun 21 Tel.
LEWIS, EUGENE (Sovana) 1 ch farmer T 125a 3h 12c R3 Spencer Spen 8 Tel.
LEWIS, I. G. (Lottie) farmer O 132a 5h 4c R1 Brunswick Brun 3 Tel.
LEWIS, J. A. (Susan) 3 ch farmer 22a 2h 2c R1 Brunswick Brun 26 Tel.
Lewis, Margaret student bds R2 Sterling Guil 46.
LEWIS, QUINBY G. (Mabel) 2 ch farmer T 255a 8h 22c R2 Spencer Chat 35 Tel.
LICEY, A. D. 2 ch lawyer O H&L 4h 6c R1 Medina Guil 52 Tel.
LIEBLEIN, E. T. (Freda) 2 ch farmer O 20a 3h 3c R2 Medina Mont 40.
LIMING, D. C. R2 Homerville.
Lincoln, Harry Brunswick.
Lind, Jacob L. (Maggie) 7 ch ret O 5a 1h R2 Wadsworth Wad 24 Tel.
Lind, M. W. (Adelia) 1 ch farmer T 108a 5h 15c R2 Wadsworth Wad 31 Tel.
Lind, W. A. R1 Wadsworth.
Lindley, C. S. (Anna) farmer O 72a 2h 8c R6 Medina Brun 14 Tel.
LINDSEY, WILLIS (Mary) 4 ch farmer O 10a 2h 2c R2 Sullivan Hom 5.
LINK, G. B. (Nancy) 1 ch farmer O 3a 2h R2 Medina Sha 38 Tel.
Link, Joseph R3 Brunswick.
Linn, Zacharias R3 Seville.
Linseder, A. W. T H&L Valley City Liv Tel.
Linseder, Jacob R2 Valley City.
Linseder, Mrs. Melissa Valley City Liv.
Livingston, Amos H. (widower) 2 ch ret O H&L 1h R3 Medina Med.
Livingston, F. C. (Ida B.) 1 ch farmer O 90a 4h 7c R3 Brunswick Brun 31 Tel.
Lockwood, B. M. (Ida) 1 ch farmer O 35a 2h 3c R1 Brunswick Brun 2 Tel.
LOCKWOOD, J. A. (Mary J.) 6 ch farmer O 110a 5h 10c R1 Brunswick Brun 2 Tel.
Lockyear, Ed. (Pearl) 6 ch farmer O 53a 3h 1c R7 Medina Hinck 38.
Loehr, A. H. (Tressie) 1 ch garage O H&L Chippewa Lake Laf Tel.
Loehr, Blake (Vesta) 1 ch mechanic T H&L Chippewa Lake Laf Tel.
LOEHR, E. C. (Elta) 1 ch farmer T H&L 5h 9c R1 Medina Mont 26 Tel.
Loehr, Jeremiah R1 Medina.
Loehr, J. B. (Martha) 3 ch ret O 5a 1h R1 Med Guil 37 Tel.
Loehr, Lewis Chippewa.
Loehr, Roll (Catherine) 3 ch farmer T 110a 6h 5c R1 Wadsworth Guil 42 Tel.
Lohr, B. F. R1 Wadsworth.
LOHR, CHARLEY R1 Seville.
Lohr, F. (Susanna) farmer T 87a 4h 6c R2 Seville West 19.
Lohr, Maria 2 ch farmer O 126a 1h 2c R1 Chippewa Lake West 20.
Lohr, Norman (Effie) 1 ch farmer O 1½a 2h 3c R1 Lodi West 2 Tel.
LONG, MRS. ANNA Box 123 Seville.
Long, Charles (Tressie) 6 ch farmer T 40a 2h 2c R2 Seville West 35 Tel.
LONG, C. E. (Laura) 2 ch farmer O 65a 3h 9c R1 Seville Guil 18 Tel.
Long, C. E. R2 Wadsworth.
Long, Charles F. (Cora) 2 ch farmer T 113a 3h 4c R1 Wadsworth Wad 16 Tel.
LONG, C. R. (Vinnie) 1 ch farmer O 64½a 2h 3c R2 Wadsworth Wad 41 Tel.
Long, Daniel (Tilla) 1 ch ret Bank St Lodi.
Long, Daniel Seville.
LONG, D. E. (Mary) 3 ch farmer T 122a 6h 11c R2 Wadsworth Wad 52 Tel.
Long, Geo. (Susie) 6 ch farmer O 39a 2h 5c R2 Seville West 24 Tel.
Long, George (Lucy) 3 ch farmer O 125a R1 Doylestown Wad 45 Tel.

LONG, HARRY (Maude) 1 ch barber Elyria St Lodi.
LONG, HARVEY E. (Ella) 2 ch farmer O 39a 6h 18c R2 Mallet Creek York 51 Tel.
LONG, MRS. JENNIE R4 Seville.
Long, Joseph engineer T H&L Chippewa Lake Laf.
Long, John M. 3 ch ret O 113a 1h R1 Wadsworth Wad 16 Tel.
Long, J. S. (Lydia) 2 ch farmer O 122a R2 Wadsworth Wad 52 Tel.
Long, Lyman (Delila C.) 1 ch farmer O 80¼a 3h 6c R2 Wadsworth Wad 37 Tel.
Long, Norman (Nora) 4 ch farmer T 125a 6h 13c R1 Doylestown Wad 45 Tel.
LONG, R. D. (Jennie) 1 ch ditcher O H&L 1h 1c R4 Seville West 42 Tel.
Long, S. L. (Emma J.) 5 ch farmer O 90a 4h 4c R2 Seville West 17 Tel.
Long, W. A. (Flora) laborer T H&L 1c R1 Wadsworth Wad 8 Tel.
Long, W. B. (Frances) 3 ch farmer T 87a 3h 5c R1 Wadsworth Wad 3 Tel.
Longsdorf, T. G. (Ada) 2 ch farmer O 120a 4h 14c R2 Seville West 4 Tel.
LONGSDORF, T. J. (Mary) 3 ch farmer O 128a 4h 9c R2 Seville West 4 Tel.
Loomis, E. E. (Amanda) 2 ch farmer O 50a 4h 4c R1 Medina Mont 21.
Loomis, Flora housekeeper Lodi.
Loomis, Perry (Rose) 3 ch blacksmith O 1a 1h R3 Brunswick Hinck 2 Tel.
Low, A. W. (Margaret) 3 ch farmer O 106a 3h 10c R4 West Salem Hom 50 Tel.
Low, James (Cynthia) 2 ch farmer T 108a 3h 5c R4 West Salem Hom 59 Tel.
Low, Mrs. Robert housekeeper Lodi.
Lowe, Albert (Pearl) 2 ch teamster T H&L 1h 1c R2 Seville West 15.
Lowe, A. W. R4 West Salem.
Lowe, Earnest (Vera) 1 ch farmer T 160a R5 Medina Laf 32.
Lowe, John C. (Ellen) 3 ch farmer O 4a R2 Seville West 8 Tel.
LOWE, JOHN H. (Florence) laborer T 5a R2 Sharon Center Sha 28 Tel.
Lowe, W. A. (Ida) 7 ch farmer T 200a 4h 45c R1 Medina Mont 7.
LOWER, W. S. (Jennie) farmer O 35a 3h 2c R1 Medina Mont 20 Tel.
Lowrie, J. A. Seville.

PUBLIC SCHOOL, LODI.

Lucas, J. S. (Susan) 3 ch laborer and carpenter O 15a 2h 1c R2 Wadsworth Wad 24 Tel.
Ludwick, Daniel (Cassie) farmer O 13½a 1h 1c R2 Sharon Center Sha 40 Tel.
Ludwig, J. (Maggie) 3 ch farmer O 50a 2h 3c R1 Brunswick Brun 3 Tel.
Luedemann, L. L. (Lulu) 1 ch farmer T 60a 3h 5c R1 Medina Mont 35 Tel.
Luke, Perry A. (Anna) 2 ch farmer T 12a 2h 1c R3 Medina Med.
Luli, Mrs. Effie 1 ch housekeeper T H&L R1 Rittman Wad 64.
Lutz, A. D. farmer O 4a Leroy West 26.
Lutz, C. F. (Elizabeth) 4 ch carpenter O H&L 1c R1 Chippewa Lake Laf.
Lutz, Louis (Annie) 5 ch farmer O 18a 2h 1c R2 Valley City Liv 6.
Lutz, Mrs. Nancy A. 4 ch housekeeper O 37a Leroy West 26 Tel.
Lycan, Luther (Nancy) 1 ch farmer T H&L R3 Spencer Spen 34.
Lyle, Mrs. Elmer R2 Sharon Center.
Lyle, Elmer A. (Anna) farmer T 137½a 5h 13c R1 Wadsworth Wad 17 Tel.
Lyman, W. M. (Nettie) 2 ch grocer T 10a 2h R1 Wadsworth Wad 23 Tel.
Lynn, Norman 4 ch farmer O 114a 5h 6c R1 Medina Mont 36 Tel.
Lyons, C. E. (Delia A.) 1 ch farmer T 30a 2h 4c R3 Brunswick Hinck 48 Tel.
Lyons, D. F. R1 Medina.
Lyons, Ernest (Lottie) farmer T 105a 3h 15c R3 Brunswick Hinck 51 Tel.
Lyons, Frank (Elva) farmer T 44a 2h 3c R3 Brunswick Hinck 48.
Lyons, F. H. (Amanda) 7 ch farmer O 108a 4h 9c R1 Medina Mont 21 Tel.
Lyons, James (Celia) 3 ch farmer O 46a 2h 3c R3 Brunswick Hinck 48 Tel.
Lyons, John W. R1 Medina.
Lyons, Levi 6 ch laborer O 1a 1h R4 Medina Laf 3.
Lyons, R. M. farmer T 47a 2h 1c R3 Medina Med 23 Tel.
Lytle, A. W. Sharon Center.
Lytle, E. S. (Emily) 2 ch farmer O 91a 3h 8c R1 Sharon Center Gran 41 Tel.
Lytle, W. J. breeder of hounds and poultry O 3a 1h 2c Sharon Center Sha 32 Tel. See adv.
McAlpine, Z. R3 West Salem.
McCabe, Allen B. Seville.
McCabe, Wm. (Anna) telegraph operator O H&L Chippewa Lake Laf.
McClead, J. A. (Emma) 3 ch farmer T 200a 4h 7c R2 Wadsworth Wad 54.
McCleary, J. H. R1 Chippewa Lake.
McClelland, Alfred R2 Wadsworth.
McConkey, Mrs. Clorinda 2 ch O H&L Sharon Center Sha 32.
McConkey, Harry (Elizabeth) 3 ch farmer O 33a 2h 1c Sharon Center Sha 32 Tel.
McConnaughy, J. E. (Jennie) 2 ch farmer O 89a 5h 5c R2 Homerville Har 7 Tel.
McCormick, Rose housekeeper T H&L R2 Wadsworth Wad 32.
McCormick, Thomas 6 ch laborer O H&L R2 Wadsworth Wad 32.
McCormick, Thos. E. (Carrie B.) 1 ch farmer and laborer O 8½a 1h R2 Wadsworth Wad 32 Tel.
McCoughey, C. H. Lodi.
McCourt, J. T. (Flora) 3 ch railroad agent W L E Ry O H&L Spencer Spen Tel.
McCoy, A. B. (Rebecca) 1 ch farmer O 4½a 1h R1 Medina Mont 24 Tel.
McCoy, O. A. (Winifred) 3 ch farmer O 56a 5h 3c R2 Creston West 58 Tel.
McCracken, Frank E. (Mabel) farmer O 190a 6h 10c R2 Seville West 12 Tel.
McDaniel, Elmer R1 Homerville.
McDaniel, Geo. (Hattie) 1 ch farmer O 195a 1h 4c R1 Homerville Hom 18 Tel.
McDaniel, J. E. (Sarah) 3 ch farmer O 92a 5h 4c R1 Homerville Hom 16 Tel.
McDavitt, J. L. (Phoebe) 6 ch laborer T H&L R1 Litchfield Litch 17.
McDermott, Charlie (Mary) 1 ch farmer O 30a 6h 2c R2 Seville West 25.
McDermott, Darwin (Laura) 4 ch farmer O 26a 3h 3c R2 Seville West 23 Tel.
McDermott, Mrs. May 10 ch farmer O R33 Barbertown Wad 53.
McDonald, C. D. Chippewa Lake.
McDonald, H. N. (Hattie) 2 ch farmer O 100a 6h 3c R1 Homerville Hom 2 Tel.
McDonald, Uri (Elizabeth) 6 ch teamster O 1½a Chippewa Lake Laf 54 Tel.
McDonald, W. H. (Alice) 1 ch farmer T 75a 3h 1c R3 Spencer Spen 13 Tel.
McDougall, Elliott (Emma K.) 2 ch farmer O 20a 1h 3c R1 Medina Mont 9 Tel.
McDowell, B. R1 Medina.
McDowell, Geo. W. Seville.
McDpugal, E. R1 Medina.
McElroy, John farmer R5 Medina Laf 46.
McFadden, B. L. (Gladys) 1 ch farmer O 50a 3h 5c R1 Medina Mont 20 Tel.
McFadden, H. C. (Lottie A.) 1 ch farmer O 153½a 6h 9c R1 Medina Mont 11 Tel.

McFadden, T. J. (Sarah) 1 ch farmer O 52a 3h 5c R1 Medina Mont 11 Tel.
McFadden, Wesley R1 Medina.
McFadden, Wm. F. R1 Medina.
McFarland, B. B. (Mina) 3 ch janitor Ohio Farmers Ins Co O 3a Leroy West 28 Tel.
McFarland, Elsie waitress Overholt Restaurant Seville.
McFarland, L. J. (Ruth) 1 ch farmer and teamster T 17a 2h 1c Star Route Lodi Har 33 Tel.
McFarland, Oak (Gladys) teamster Mill St Lodi.
McFarlin, John 4 ch farmer O 87a 3h 9c R1 Sharon Center Gran 52 Tel.
McGarvey, A. D. 1 ch farmer O 53a 4h 6c R1 Chippewa Lake West 22 Tel.
McGlaughlin, H. B. (Lavina J.) 6 ch farmer O 87a 3h 4c R2 Homerville Hom 33 Tel.
McGorray, Wm. J. (Daisy M.) farmer O H&L R3 Brunswick Hinck 25.
McGuckian, James (Hattie) 1 ch bricklayer O 4a 2c R2 Wadsworth Wad 43 Tel.
McGuire, J. R. (Cora) 1 ch farmer T H&L 1h 2c R1 Wadsworth Guil 58 Tel.
McHenry, E. B. 317 Pine St E Valley City.
McIntyre, W. T. (Linda) 1 ch laborer T H&L R2 Homerville Hom 36.
McKain, J. T. (Eva) 1 ch farmer T 40a 2h 8c R2 Medina Med 34 Tel.
McKee, Fred (Edith) 2 ch farmer O 89a 3h 10c R2 Brunswick Hinck 26 Tel.
McKee, George (Bertha) 1 ch farmer and poultry O H&L 5h 14c Mallet Creek York 39.
McKee, George (Louie) 4 ch farmer O 100a 4h 5c R3 Brunswick Hinck 31 Tel.
McKee, Wm. J. (Mett E.) 3 ch farmer and poultry O 120a Mallet Creek York 39.
McKelvey, B. J. (Ella) 3 ch farmer O 43a 3h 10c R2 Creston West 59 Tel.
McLaughlin, F. P. R1 Brunswick.
McMillan, F. D. R2 Medina.
McNair, Elmer O. (Mary) farmer T 97a 7h 2c R1 Lodi Har 50 Tel.
McNair, E. W. (Estella) 5 ch farmer T 113a 3h 4c R2 Homerville Hom 35 Tel.
McNatt, Mrs. Flora (widow) 3 ch farmer O 35a 2c R1 Mallet Creek York 39 Tel.
McNutt, R. L. (Eliza) 2 ch engineer O 10a 1h R2 Wadsworth Wad 33 Tel.
McOrts, J. Spencer.
McQuaite, John R1 Litchfield.
McQuate, Monroe Spencer.
McQuistion, E. C. (Edith) 1 ch farmer T 65a 5h 4c R2 Wadsworth Wad 29½ Tel.
McRoberts, A. B. (Alta) 2 ch farmer T 100a 8h 9c R3 Spencer Spen 14 Tel.
McVicker, Jesse (Malinda) 4 ch ret Lodi.
McVicker, Thos. Lodi.
McVicker, T. E. (Ethel) 4 ch farmer T 123½a 4h 11c Chatham, Chat 41.
McVicker, Wm. J. (Mary E.) 5 ch farmer O 111¾a 4h 12c R2 Spencer Chat 16 Tel.
Mabry, F. B. R5 Medina.
Mabry, H. F. (Elizabeth) 2 ch farmer O 30a 3h 3c R5 Medina Laf 31 Tel.
Mac, Aurand R5 Medina.
Mack, Geo. F. Valley City.
Mack, Geo. H. (Carrie) mason T H&L Main St Valley City Liv Tel.
Mack, G. J. (Louisa) 3 ch farmer O H&L R2 Valley City Liv 53 Tel.
Mackey, Mrs. Emma 11 ch O H&L R1 Doylestown Wad 51 Tel.
Mackey, Robert (Jennie) 7 ch fruit farmer O 5a 1h R2 Wadsworth Wad 51 Tel.
Maier, Dave (Minnie) 2 ch farmer O 60a 4h 4c R1 Box 95 Valley City Liv 51.
Main, A. C. (Cora) 4 ch farmer O 24½a 2h 4c Star Route Lodi Chat 41 Tel.
Malaney, John R. (Catherine) 6 ch coal miner O 3a R2 Wadsworth Wad 43 Tel.
Maley, F. J. R1 Mallet Creek.
Maley, John (Barbara) O 30a 2c R1 Valley City Liv 51 Tel.
Mallert, J. C. (Gertrude) 1 ch farmer T Main St Valley City Liv.
Mallery, B. C. (Emma) 3 ch farmer T 50a R1 Chippewa Lake Laf 36.
Mallery, C. E. R2 Sharon Center.
Mallery, H. W. R1 Chippewa Lake.
Mallery, Joseph laborer bds R1 Litchfield Litch.
Mallery, Mrs. Louisa 6 ch farmer O 50a 2h 1c R1 Chippewa Lake Laf 36.
Malone, Jack Chippewa Lake.
Malone, John (Minnie) farmer O 52½a 2h 4c R1 Lodi Laf 13 Tel.
Malone, Martin E. (Mabel) 1 ch railroad brakeman T 6a R4 Seville Guil 8 Tel.
Maloney, John F. R2 Wadsworth.
Managay, Frank X. restaurant O 40a 1h R5 Medina Laf 67 Tel.
Mankey, A. R1 Brunswick.

MANLEY, ANTHONY (Emma) 1 ch farmer O 150a 6h 12c R1 Brunswick Brun 22.
Mann, A. A. (Esther) 6 ch farmer T 198a 7h 11c R1 Wadsworth Wad 8 Tel.
Mann, C. W. (Nora) 1 ch farmer O 87a 6h 9c R5 Medina Laf 50 Tel.
MANN, F. M. (Talitha) 2 ch farmer T H&L Medina St Lodi.
Mann, S. S. (Effie) 5 ch farmer T 40a 3h 3c R1 Homerville Hom 29.
Manning, G. A. R2 Mallet Creek.
MANSFIELD, SAMUEL (Iva) 2 ch foreman in match factory T 1a 1c R1 Wadsworth Wad 13 Tel.
Mantz, Edwin R3 Spencer.
MANTZ, H. E. (Hattie) 8 ch farmer O 129½a 4h 6c R3 Spencer Spen 54 Tel.
Mantz, J. W. (Catherine) ret O 45½a 1h Spencer Spen.
MANTZ, O. F. (Maude) 5 ch farmer O 100a 7h 22c R2 Spencer Spen 52 Tel.
Mantz, Ray (Josephine) 4 ch farmer O 126a 3h 7c R2 Spencer Spen 51 Tel.
Mantz, Sophronia housekeeper Lodi.
MANTZ, W. L. (Stella) farmer T 104a 2h 6c R3 Spencer Spen 39 Tel.
MAPES, GALEN E. (Edith C.) 1 ch farmer O 79a 3h 9c R6 Medina Brun 14 Tel.
Maple, Ed. W. (Ada E.) 4 ch woodworker Root & Co O ½a R6 Medina York 47 Tel.
MARBLE, VIVIAN Lodi.
March, C. O. R1 Mallet Creek.
Mark, T. K. R2 Wadsworth.
MARKEL, E. C. (Elizabeth) 5 ch carpenter T H&L 1c R2 Spencer Spen 52.
MARKLE, R. H. (Mary A.) 6 ch farmer O 67a 3h 4c R3 Spencer Chat 10.
Markley, D. H. (Josephine) 3 ch farmer O 60a 2h 7c R1 Chippewa Lake Laf 71.
MARKLEY, EPHRAIM (Agnes) 3 ch farmer O 77½a 4h 7c R1 Seville Guil 25 Tel.
MARKLEY, ISAAC (Jennie) 2 ch farmer T 38a 5h 6c R1 Wadsworth Guil 42 Tel.
MARKLEY, J. H. (Mary) 1 ch farmer O 30a 5h 4c R1 Wadsworth Guil 42 Tel.
Markley, J. H. R1 Seville.
MARQUARD, FRED (Kate) 6 ch engineer O 32a 2h 1c R5 Medina Laf 63 Tel.
Marsh, Cora (Lida) farmer T 82a 4h 5c R1 Valley City Liv 35 Tel.
Marsh, Chas. O. (Lena) farmer O 12½a 2h 2c R1 Mallet Creek Liv 27.
Marsh, Elmer farmer O 24a 1h 3c R1 Valley City Liv 35.
Marsh, J. E. (Pearl) 2 ch farmer T 67a 3h 4c R1 Spencer Spen 42 Tel.
Marsh, Thos. (Iva) farmer R1 Valley City Liv 35 Tel.
Marshall, A. A. (Mary B.) farmer O 37a 3h 7c R1 Brunswick Brun 29.
Marshall, Gilbert (Helen) 1 ch farmer O 88½a 3h 14c Leroy West 26 Tel.
MARTIN, CHARLES L. (May) 2 ch farmer T 120a 5h 7c R1 Wadsworth Wad 17 Tel.
Martin, E. R. farmer O 32½a 1h R17 Everett Gran 45 Tel.
MARTIN, FRED (Hattie) 4 ch farmer O 43a R4 Medina Laf 66 Tel.
Martin, George 3 ch ret Lodi.
Martin, John (Lulu) 6 ch saw mill Elyria St Lodi.
MARTIN, JOHN R. (Lila M.) 6 ch farmer O 138a 5h 23c R2 Medina Gran 10 Tel.
Martin, J. W. (Caroline F.) 3 ch farmer O 111a 5h 6c R2 Medina Med 31 Tel.
MASON, A. A. (Martha) 3 ch farmer T 135a 9h 7c R2 Wadsworth Wad 40 Tel.
Mason, Dwight R2 Wadsworth.
Mason, John R2 Wadsworth.
MASON, WATTIE R2 Wadsworth.
Massey, Mrs. Sophia housekeeper O H&L R2 Brunswick Hinck 26.
Massie, Charles (Cora) 2 ch railroad employe River St Lodi.
Massie, David (Pauline) 5 ch carpenter O H&L R2 Lodi Har 17.
Massie, James (Ellen) 4 ch laborer T H&L R2 Lodi Har 23.
MATE, IGNACZ (Katherine) 1 ch farmer O 34½a 2h 1c R6 Medina Med 17.
MATT, A. J. (Louisa) 2 ch farmer O 76a 3h 9c R2 Valley City Liv 26 Tel.
Matt, H. L. (Catharine) 3 ch breeder Holstein cattle O 100a 3h 28c R1 Mallet Creek Liv 26 Tel.
Matt, John (Katharine) ret O 10a R1 Mallet Creek Liv 8.
Matt, Wintle ret O 65a R2 Valley City Liv 26.
Matt, Wm. F. (Helen) 2 ch carpenter O 34a 1h 1c R1 Mallet Creek Liv 8 Tel.
Matteson, C. V. Seville.
Matthews, Harry (Gertrude) 2 ch farmer T 120a 3h 8c R2 Lodi Har 3 Tel.
Mattingly, J. N. (Ellen) 3 ch farmer O 190a 3h R2 Brunswick Hinck 26 Tel.
MATTINGLY, ORY J. (Sadie M.) 2 ch farmer and agent for farm supplies T 95a 3h 6c R3 Brunswick Hinck 27 Tel.

Matuska, Joseph (Anna) 2 ch farmer T 71a 2h R3 Brunswick Hinck 3.
Maurel, A. (A. E.) 3 ch farmer O 62a 3h 6c R2 Wadsworth Wad 59 Tel.
Maurer, A. A. Lodi.
Maxwerthy, George (Lydia) 5 ch blacksmith O H&L Erhart York 1.
Mayer, C. U. farmer T 27a 1h R1 Mallet Creek York 29 Tel.
Mayer, F. G. 2 ch farmer T 57a 3h 5c R1 Brunswick Brun 3 Tel.
Mayer, John J. (Mary) ret O 124a R1 Valley City Liv 36.
Mayer, John T. (Lulu D.) 2 ch farmer O 60a 4h 7c R1 Valley City Liv 58 Tel.
Mayer, Wm. E. (Ella E.) 4 ch farmer T 124a 4h 4c R1 Valley City Liv 36 Tel.
Mayes, B. R. (Flora) 2 ch farmer O 50a 3h 8c R1 Homerville Hom 7.
Mayes, G. F. (Jennette) 2 ch farmer O 70a 4h 2c R1 Homerville Hom 7.
Mayes, J. R. (Frances) farmer T 100a R5 Medina Laf 48 Tel.
Maythan, Charles (Zilda) 2 ch farmer O 215a 3h 11c R5 Medina Laf 8 Tel.
Maytham, E. C. R5 Medina.
Maytham, J. E. (Minnie) farmer T 275a 12h 4c R5 Medina Laf 51 Tel.
Maytham, Wm. (Ella) farmer O R5 Medina Laf 8 Tel.
Mead, Morris (Sadie) 2 ch farmer O 300a 2h 5c R2 Creston West 63 Tel.
Means, Hettie 1 ch housekeeper O 4a 1h R1 Seville Guil 31 Tel.
Means, Jacob (Emma) 1 ch farmer and carpenter O 102a 8h 13c R1 Seville Guil 32 Tel.
Means, John 9 ch ret 10a 2h 2c R1 Wadsworth Wad 13 Tel.
Means, Willie farmer R1 Seville Guil 32.
Meech, W. H. (Lizzie) 2 ch farmer O 98a 3h 11c R1 Sharon Center Gran 45.
Meecham, Thomas (Catherine) 12 ch farmer O 130a 4h 5c R1 Wadsworth Wad 17 Tel.
Meek, Glyde (Edith) 4 ch supt water works River St Lodi.
Meek, Robert (Anna) 2 ch ret O H&L 1h Sharon Center Sha 32 Tel.
Meiche, L. H. R3 Brunswick.
Meier, Alfred R1 Brunswick.
Mellert, A. C. R1 Mallet Creek.
Mellert, Arthur C. (Mary) farmer O 79a 3h 10c R2 Valley City H61 Tel.
Mellert, A. F. blacksmith 1h Main St Valley City Liv Tel.
Mellert, E. J. (Lydia G.) 4 ch farmer O 69a 3h 6c R2 Mallet Creek York 24 Tel.
Mellert, Frank J. (Emma A.) 4 ch farmer O 103a 4h 19c R2 Mallet Creek York 25 Tel.
Mellert, Geo. S. (Edith) road contractor O 59a 5h 5c R3 Medina Med 11 Tel.
Mellert, H. L. (Gertie) farmer T 52a R4 Medina Laf 65.
Mellert, Joseph (Kate) farmer O 62½a 2h 3c R2 Valley City Liv 22 Tel.
Mellert, Joseph A. farmer and carpenter O 10a 1h R1 Mallet Creek York 35.
Mellert, J. W. (Katharine) ret O H&L 3h Main St Valley City Liv Tel.
Mellert, Wm. A. (Carrie) 3 ch farmer O 80a 5h 12c R2 Valley City Liv 7 Tel.
Menner, J. F. (Mary) 4 ch farmer O 53a 4h 4c R2 Valley City Liv 3 Tel.
Mente, G. R. (Emma B.) minister T H&L Spencer Spen Tel.
Mersh, Clayton S. Lodi.
Messenger, Mrs. Jennie 2 ch O H&L Sharon Center Sha 25 Tel.
Messic, James (Jerusha) 6 ch farmer T 102a 5h 13c R1 Medina Mont 9.
Messmer, Geo. F. poultryman and painter O H&L Valley City Liv Tel. See adv.
Messmer, Mrs. Mary O H&L Valley City Liv.
Messmore, Clyde (Orpha) 3 ch farmer T 135a 2h 4c R4 West Salem Hom 55 Tel.
Metzger, Mrs. Caroline Main St Valley City Liv.
Metzger, C. M. (Elizabeth) farmer O 112a 2h 21c R1 Valley City Liv 39 Tel.
Metzger, Emanuel (Caroline) ret R1 Valley City Liv 47.
Metzger, Frank Wm. R2 Valley City.
Metzger, Henry (Emma) 1 ch farmer R2 Valley City Liv 52.
Metzger, Mrs. J. Valley City.
Metzger, Louis farmer R2 Valley City Liv 52.
Metzger, Mrs. Minnie 2 ch O 120a 4h 13c R2 Valley City Liv 52 Tel.
Metzger, Wm. (Mary) 2 ch farmer O 108a 5h 7c R1 Valley City Liv 47.
Meyer, Albert S. (Ruby E.) 4 ch barber and hotel T H&L Erhart Litch 51. See adv.
Meyer, Mrs. Helen O 77a 1h 3c R1 Mallet Creek Liv 11.
Meyers, M. E. Brunswick.
Meyers, O. E. (Bertha) 2 ch farmer O 70a 6h 10c R1 Mallet Creek York 37 Tel.
Mickel, A. E. (Sylvia) 2 ch farmer T 93a 3h 8c R7 Medina Hinck 40 Tel.

MICKEL, CARL (Mabel) 1 ch farmer O 62a 2h 4h R7 Medina Gran 19 Tel.
MICKEL, C. S. (Polly) 2 ch farmer O 41½a 3h 5c R7 Medina Hinck 39 Tel.
Milburn, Frank 1 ch telegraph operator Medina St Lodi.
Milkey, A. (Nettie) 4 ch sawmill Howe St Lodi.
Milkey, August R2 Burbank.
Miller, Mrs. Albert Valley City.
Miller, A. C. (Kate) 4 ch farmer O 97a 3h 4c R4 Medina Laf 21 Tel.
Miller, A. D. (M. S.) 3 ch farmer O 136a 10h 6c R4 Medina Laf 3 Tel.
Miller, A. D. (Maria) 6 ch farmer O 86a 7h 3c R31 Copley Wad 56 and 57 Tel.
Miller, A. L. R1 Seville.
Miller, A. L. Spencer.
Miller, Mrs. Bert 6 ch Main St Valley City Liv.
Miller, Bert (Daisy) 1 ch farmer T 185a 5h 14c R1 Wadsworth Wad 6 Tel.
Miller, Carl (Otellia) trucker Bank St Lodi.
Miller, Caroline R2 Valley City Liv 59.
Miller, Charles (Rosa) 2 ch farmer T R5 Medina Laf 63.
Miller, Clarence (Sadie) farmer O 20a 3h 5c R4 Medina Laf 28 Tel.
Miller, C. H. 1 ch farmer O 32a 1c R5 Medina Laf 33.
Miller, Clair I. (Clara) 1 ch farmer and stock breeder O 91a 5h 25c R2 Medina Gran 39 Tel.
Miller, C. I. (Sadie) farmer O 20a 3h 8c R5 Medina Laf 28 Tel.
MILLER, CHAS. R. (Mary) 2 ch farmer O 50a 4h 5c R31 Copley Sha 49 and 50 Tel.
MILLER, C. V. (Lottie) farmer T 190a 5h 12c R1 Wadsworth Guil 35.
Miller, David (Mary) 2 ch farmer O 20a 3h 2c R1 Wadsworth Guil 50 Tel.
Miller, D. K. R1 Seville.
Miller, Elizabeth housekeeper Lodi.
Miller, Ella Medina Lodi.
Miller, Ernest (Hazel M.) 1 ch farmer T 50a 1h 3c R1 Seville Guil 34.
Miller, E. G. Seville.
MILLER, EDWIN G. (Emma) 1 ch farmer T 98a 6h 16c R1 Wadsworth Sha 12 Tel.
Miller, E. H. (Marian) 1 ch farmer O 87a 4h 6c R4 Medina Laf 3 Tel.
MILLER, EDWIN R. (Helen) 6 ch ret O 222a 4h 7c R2 Spencer Chat 7 Tel.
MILLER, F. I. (Vinnie) 4 ch farmer O 224a 7h 18c R2 Spencer Spen 33 Tel.
Miller, G. E. (Milla) 2 ch farmer T H&L 1h 2c R2 Brunswick Hinck 10 Tel.
Miller, G. F. Seville.
Miller, Geo. F. (Adaline) 2 ch farmer O 200a 2c R5 Medina Laf 20 Tel.
MILLER, G. W. (Harriet M.) farmer O 88a 2h R1 Seville Guil 28.
Miller, G. W. (Mary A.) 7 ch farmer O 12a 2h 5c R2 Wadsworth Wad 32 Tel.
Miller, Harriet 4 ch housekeeper Lodi.
MILLER, H. T. (Susan E.) 4 ch farmer O 55a 4h 8c R2 Brunswick Hinck 12 Tel.
MILLER, JAS. Valley City.
Miller, John (Candace) 2 ch farmer O 7½a Spencer Spen Tel.
Miller, John (Barbara) 9 ch farmer 45a 5h 23c R1 Brunswick Brun 22 Tel.
Miller, J. E. (Maggie A.) 1 ch farmer O 75a 6h 6c R1 Medina Mont 9 Tel.
Miller, J. E. (May) 1 ch farmer T 50a 5h 2c R1 Litchfield Litch 5 Tel.
MILLER, J. F. (Eugenia) farmer O 57a 2h 1c R2 Mallet Creek Litch 12 Tel.
MILLER, J. F. (Electa) 1 ch farmer T 175a 6h 8c R1 Medina Mont 24 Tel.
MILLER, J. H. (Rebecca) 9 ch farmer O 156a 9h 18c R2 Sharon Center Sha 13.
Miller, Lewis R2 Sharon Center.
Miller, L. J. Seville.
Miller, Mrs. Magdalene O 180a 3h 6c R2 Valley City Liv 59 Tel.
Miller, Milo (Lulu) 5 ch grist mill Elyria St Lodi.
Miller, Martin Eugene (Maud) 2 ch farmer T 81a 3h 6c R2 Sharon Center Sha 13 Tel.
Miller, O. P. R1 Wadsworth.
Miller, P. R. R2 Spencer.
Miller, Randus P. (Catherine) 4 ch farmer and cream man O 30a 3h 2c R1 Wadsworth Wad 4 Tel.
Miller, Wm. (Ella) 4 ch bridge work Lodi.
Miller, Wm. 2 ch farmer O 10a 1h 1c R1 Rittman Wad 64.
MILLER, W. F. (Martha) 4 ch farmer O 28½a 2h 3c R1 Seville Guil 49 Tel.
MILLER, WM. H. (Elsie) 6 ch farmer O 52a 3h 1c R2 Seville West 44 Tel.
MILLER, W. I. High St Lodi.
Miller, W. R. (Gertrude) 1 ch farmer O 67a 4h 6c R1 Medina Mont 11.
Mills, B. A. R1 Wadsworth.
Mills, E. (Louise) 3 ch blacksmith O H&L Litchfield Litch 16.
Mills, Elton R2 Wadsworth.
Mills, Fred (Mabel) 2 ch farmer T 140a 7h R2 Wadsworth Wad 54 Tel.
Mills, H. E. R2 Sharon Center.

Mills, James H. (Ethel L.) 2 ch farmer and stock breeder O 111a 7h 9c R2 Wadsworth Wad 33 Tel.
Mills, O. C. (Hattie) 1 ch hotel T H&L Litchfield Litch 13.
Mills, W. H. (Lottie B.) 3 ch farmer O 26a 2h 2c R2 Sharon Center Wad 19 Tel.
MINER, ALICE 2 ch farmer O 100a 3h 4c R1 Brunswick Brun 23 Tel.
Miner, E. C. Brunswick.
Miner, Mrs. G. H. 3 ch farmer O 70a 1h 5c R4 West Salem Hom 30 Tel.
MINER, VERNE R1 Brunswick Brun 23.
MINGER, FRED H. (Maggie) 1 ch farmer T 111a 3h 4c R4 Medina Litch 44 Tel.
Minnich, D. W. (Daisy) 4 ch carpenter O 12a 1h 2c R2 Wadsworth Wad 41 Tel.
Minns, Ralph (Ethel) 3 ch electrician Bank Lodi.
MINNS, R. E. (Helen F.) 9 ch farmer O 95a 3h 8c R1 Lodi Har 48 Tel.
Minton, John R. Seville.
Mitchell, O. D. (Ethel) 2 ch farmer O 74a 4h 7c R4 West Salem Hom 30 Tel.
Moehle, Albert (Anna) 3 ch carpenter T H&L 1c R2 Valley City Liv 5.
Moehle, Dan (Mirrel) farmer and teamster T 95a 3h 1c R2 Valley City Liv 24 Tel.
Moehle, G. F. (Martha) farmer O 95a 5h 12c R2 Valley City Liv 24 Tel.
Moehle, Julius laborer T 1h R2 Valley City Liv 12.
Moeller, H. carpenter Valley City Liv.
Mohler, Hillen 2 ch housekeeper Lodi.
Mohler, Harry J. R2 Wadsworth.
Mohler, J. W. (Mary L.) 5 ch farmer T 135a 5h 14c R2 Sharon Center Sha 13 Tel.
MOHLER, R. J. (Dora B.) 1 ch farmer T 153a 2h 3c R1 Litchfield Litch 21.
Mohn, Ernest (Cassie) 1 ch farmer O 35a 2h 2c R3 Medina Hinck 19.
Mong, Arthur (Maude) 1 ch farmer O 95a 6h 12c R2 Creston West 63 Tel.
Monn, J. B. Seville.
Monosmith, Clayton E. R3 Spencer.
Monosmith, David J. R3 Spencer.
Monosmith, John (Lavina) farmer O H&L Spencer Spen Tel.
MONOSMITH, R. 2 ch farmer O 212a 2h R3 Spencer Spen 35.
Montgomery, S. J. (Christian) 2 ch farmer O 50a 4h 4c R2 Brunswick Hinck 10 Tel.
Montoux, Merrill H. (Lucill) 4 ch machinist T 6a R3 Medina Med 47.
Moon, Mark H. (Louisa) 1 ch farmer O 30a 4h 16c R1 Sharon Center Gran 45 Tel.
Moore, Clyde (May) 1 ch tile mill T H&L Chippewa Lake Laf Tel.
Moore, C. E. (Leona) 4 ch farmer T 100a 4h 4c R5 Medina Laf 32 Tel.
MOORE, ELMER (Maggie) 4 ch farmer O 58a 3h 10c R3 Seville West 51 Tel.
MOORE, H. C. (Anna R.) 2 ch garage O H&L Spencer Spen Tel.
Moore, Morris (Elvie) 1 ch farmer T 58a 3h 3c R1 Medina Mont 24 Tel.
Moore, Merton E. R3 Seville.
Moore, M. H. R2 Sharon Center.
Moore, P. J. R1 Chippewa Lake.
Moore, W. Spencer.
Moore, Warren R1 Medina.
Morehouse, J. H. (Emma) ret O 1½a R1 Seville Guil 11 Tel.
Morehouse, N. (Clara) 3 ch farmer O 70a 2h 9c R1 Litchfield Litch 17 Tel.
Morgan, Thomas R2 Wadsworth.
Morlock, Frank G. (Bertha) 3 ch fruit farmer O 6a 4h R1 Mallet Creek York 31 Tel.

ROBERT LAMPSON, MEDINA. KNOWN AS THE "INCUBATOR BABY."

Morlock, Geo. L. (Johanna R.) 10 ch farmer O 128a 3h 8c R1 Mallet Creek York 56 Tel.
MORLOCK, JOHN (Kate) 8 ch farmer O 94a 4h 14c R1 Mallet Creek York Tel.
Morlock, J. H. (Louise R.) 3 ch farmer O 80a 3h 4c R1 Mallet Creek York 56 Tel.
Morr, Theodore R1 Homerville.
Morrell, B. H. (Zola) 2 ch clerk T H&L Chatham Chat 41 Tel.
Morrell, Geo. R5 Medina.
Morrell, John (Phoebe B.) farmer O 43½a R2 Brunswick Hinck 13 Tel.
Morrell, P. B. R2 Brunswick.
Morrel, Wm. H. Chatham.
Morris, Geo. 1 ch flour salesman Bank St Lodi.
Morris, Leon E. barber bds Main St Valley City Liv.
MORRISON, A. J. (Frances L.) 3 ch farmer O 83a 5h 10c R7 Medina Gran 5.
Morrison, Charles (Emma) 3 ch farmer O 80a 5h 4c R2 Wadsworth Wad 33 Tel.
Morrison, D. S. 2 ch farmer O 93a 1h R1 Wadsworth Sha 11.
Morrison, Richard (Nora) 8 ch farmer T 132a 8h 22c R1 Wadsworth Wad 6.
MORRISON, SETH (Margaret) 8 ch farmer T 140a 4h 25c R2 Seville West 29 Tel.
MORSE, BERT (Amy) 2 ch farmer T 73a 4h 7c R1 Medina Mont 20.
Morse, Betty 2 ch housekeeper O H&L R1 Medina Mont 20.
MORSE, EARL R1 Valley City.
Morse, Mrs. Joshua 2 ch housekeeper Lodi.
Morse, O. P. R1 Medina.
MORTON, A. H. (Mina) 5 ch farmer 58a 5h 2c R3 Brunswick Brun 49 Tel.
MORTON, B. C. (Sarah) 10 ch farmer O 78a 4h 5c R1 Brunswick Brun 28.
MORTON, B. F. (Mildred) 3 ch farmer O 80a 4h 9c R1 Brunswick Brun 23 Tel.
MORTON, CLEMENT W. farmer 74a 5h 3c R3 Brunswick Brun 49.
Morton, G. A. Seville.
Morton, H. G. (Lena) 2 ch Brunswick Brun.
Mosier, M. D. (Laura) 1 ch farmer T 123a 4h 12c R2 Burbank West 65 Tel.
Mosier, Wm. (Bertha) 6 ch River St Lodi.
Motmiller, J. K. (Gertrude) 1 ch farmer R2 Sharon Center Sha 28.
Motter, S. A. Lodi.
MOUSEY, ROBERT farmer O 84½a 3h 7c R6 Medina Med 56.
Moxley, G. R. Brunswick.
Moyer, E. W. (Louise) 4 ch general store O 5a 1c Leroy West Tel.
Moyer, J. C. (Ada) 2 ch carpenter Howe Lodi.
Moyer, J. E. (Susie) 1 ch farmer O 45a 2h 2c R2 Spencer Chat 34.
Muller, Carl Lodi.
Mullet, Amos (Mina) 3 ch farmer T 160a 9h 25c R2 Creston West 62 Tel.
Mumaw, K. C. (Elsie) principal of Penfield High School T H&L 1h R1 Spencer Spen 28.
MUMFORD, CLARENCE R2 Brunswick.
Mummaw, E. C. R1 Medina.
Mummaw, F. L. (Mary) 2 ch farmer O 136a 4h 10c R1 Medina Mont 23 Tel.
MUNSON, CEPHAS H. (Lillian) 1 ch carpenter Bank St Lodi.
MUNSON, DEWITT (Myrtle) farmer O 47½a 2h 5c R2 Lodi Har 2 Tel.
Munson, Ezra ret Lodi.
Munson, Glenn (Myrtle) 1 ch railroad employe Lodi.
MUNSON, HERMAN (Mary) 5 ch farmer O 141a 4h 24c R2 Medina Mont 1 Tel.
MUNSON, PERRY 4 ch farmer O 46a 1h 5c R2 Homerville Har 9.
Munson, Vernon Lodi.
Muntz, Albert (Christena) 1 ch farmer O 65a 2h 6c R1 Valley City Liv 44½.
MUNTZ, MRS. CHRISTINE O 128a 3h 4c R1 Valley City Liv 43 Tel.
Muntz, Frank (Anna) 3 ch farmer O 42a 2h 4c R1 Valley City Liv 43.
Muntz, Gotleib R2 Valley City.
Muntz, Henry R1 Mallet Creek Liv 43.
MUNTZ, WM. A. R1 Valley City.
MURBACH, E. I. Valley City.
MURRAY, C. H. R2 Homerville.
Murray, Carl J. machinist Seville Guil 10.
Murray, Mary E. Seville Guil 10.
Murray, Paul W. student Seville Guil 10.
Murray, W. C. (Alvaretta) 3 ch farmer poultry and swine breeder O 128a 5h 20c Seville Guil 10 Tel.
Murrey, G. E. Seville.
Murry, Mrs. R. 1 ch ret O H&L Chatham Chat 42.
Musser, Alfred R1 Sharon Center.
MUSSER, C. F. auto repair and garage O H&L R1 Litchfield Litch 27 Tel. See adv.
Musser, E. F. (Carrie) 1 ch farmer O 112a 6h 20c R1 Medina Mont 8 Tel.
Musser, Perry (Iva) farmer T 60a 2h 7c R3 Spencer Spen 55 Tel.
Musser, R. E. R2 Lodi.
Musser, Wm. (Mina) 2 ch farmer and thresher O 88a 5h 5c R1 Litchfield Litch 27 Tel.

Musser, W. H. (Mary) 7 ch farmer O 54a 2h R2 Lodi Chat 16 Tel.
Muterspaugh, John W. (Fannie) 1 ch car inspector T H&L R2 Wadsworth Wad 43.
Myers, Alvin (Imo) 4 ch farmer T H&L 2h 3c R3 Seville West 41 Tel.
Myers, Allen H. (Josephine) 1 ch farmer T H&L 1h 1c R2 Spencer Chat 38.
Myers, Charles (Ica) 5 ch laborer O 6a R2 Burbank Har 68.
Myers, D. J. (Nellie) 6 ch farmer O 40a 1h 2c R1 Homerville Hom 1 Tel.
Myers, Geo. A. (Esther M.) 1 ch farmer O 117a 3h 2c R1 Doylestown Wad 45 Tel.
Myers, Harvey Lodi.
Myers, Henry (Minnie) 5 ch farmer O 78a 5h 7c R3 Seville West 40 Tel.
Myers, Horace (Flora) foreman Lodi.
Myers, Henry E. (Inis) 7 ch section foreman T H&L Spencer Spen Tel.
Myers, H. M. (Elizabeth) gate salesman Lodi.
Myers, H. P. R3 Spencer.
Myers, I. M. (Emma) 5 ch farmer O 177a 7h 7c R2 Spencer Chat 38 Tel.
Myers, John R2 Burbank.
Myers, John (Minta) 1 ch farmer Lodi.
Myers, J. H. (Sadie) 2 ch railroad inspector Lodi.
Myers, J. W. (Nancy) 3 ch ret Lodi.
Myers, L. J. (Lena) 4 ch farmer O 27a 2h 2c R5 Medina Laf 18 Tel.
Myers, Mrs. M. E. 1 ch farmer 80a 3h 35c R1 Brunswick Brun 23 Tel.
Myers, Ralph R1 Homerville.
Myers, Wm. (Cordilla) 4 ch farmer O 106a 8h 14c R3 Spencer Spen 35 Tel
Myers, Wm. H. Seville.
Myrick, F. M. (Lillian) minister 50a 2h 7c R1 Brunswick Brun 8.
Myrick, H. B. (Mary E.) 2 ch farmer O 110a 2h 10c R3 Brunswick Brun 31.
Nansel, C. C. (Esther) 2 ch ret O 4a 1h Homerville Hom 34.
Nansel, E. J. (Ida) 2 ch general store O 54a Homerville Hom 26 Tel.
Napoleon, Peamnoah (Marceline) 1 ch farmer O 51½a 1h 1c R6 Medina Med Tel.
Nash, Levi 4 ch ret O 146a 1h R2 Wadsworth Wad.
Naylor, H. G. (Ida) 2 ch farmer O 92a 7h Spencer Spen Tel.
Nead, Allen (Mary) 1 ch butcher Lodi.
Nead, Lenna care Bell Tel Co Lodi.
Nealy, William (Maud) 2 ch farmer R2 Wadsworth Wad 29.
Neff, B. L. R1 Wadsworth.
Neff, Mrs. C. Valley City.
Neff, C. G. (Lena) 3 ch farmer T 111a 5h 14c R2 Sharon Center Sha 16 Tel.
Neff, Fred G. R2 Valley City Liv 15.
Neff, John (Inez) 5 ch carpenter O H&L 1h Erhart York 1.
Neff, Robert R1 Medina.
Neff, Wm. R1 Medina.
Neff, Wm. (Flora) 4 ch farmer O 110a 3h 4c R2 Valley City Liv 15 Tel.
Neidert, Henry (Katie) 3 ch laborer T H&L R2 Medina Mont 38 Tel.
Nell, Orvill (Nettie) 6 ch farmer O 15a 2c R2 Burbank Har 67.
Nelligan, Etta 1 ch housekeeper R1 Seville Guil 67 Tel.
Nelson, John Alfred (Matilda) 2 ch laborer O 1½a R2 Sharon Center Sha 32.
Nemetz, Ella 6 ch farmer O 51a 4h 5c R2 Brunswick Hinck 13.
Nepper, Isaac Homerville.
Nettleton, A. W. (Mayme) 1 ch farmer and cattle breeder O 68a 8h 7c R2 Medina Med 34 Tel. See adv.
Nettleton, Chas. farmer O 112a 3h 3c R2 Mallet Creek York 51.
Nettleton, E. C. (Delia) 3 ch farmer O 185a 7h 9c R2 Medina Med 31 Tel.
Nettleton, E. W. (Ruby) 4 ch farmer O 190a 6h 32c R7 Medina Med 10 Tel.
Nettleton, Frank R3 Medina.
Nettleton, Mrs. F. R7 Medina.
Nettleton, Mary E. 1 ch farmer O 176a 5h 7c R7 Medina Med 62 Tel.
Nettleton, W. F. 1 ch farmer O 215a 2h 22c R2 Medina Med 34 Tel.
Neufeld, John (Rose) 3 ch farmer O 34a 4h 3c Mallet Creek York.
Neuman, John (Carrie) farmer cattle breeder and tobacco grower O 92a 6h 42c Seville Guil 11½ Tel.
Neumyer, C. F. (Octavia) 5 ch farmer O 47a 2h 2c R2 Valley City Liv 13.
Neumyer, E. A. T 177a 4h 13c R1 Valley City Brun 10 Tel.
Neumyer, Frank J. (Marie) 1 ch farmer T H&L 1h R2 Valley City Liv 32.
Neumyer, Joseph (Katie) 7 ch farmer O 48¼a 1h 4c R1 Valley City Brun 10 Tel.
Neumeyer, O. V. (May) 1 ch fire insurance O 78a 3h R1 Medina Mont 9 Tel.
Neumyer, R. farmer O 86a 4h 4c R2 Valley City Liv 13 Tel.
Neumeyer, Wm. (Hattie) trader Lodi.
Newcomer, Abram (Sarah) 6 ch farmer O 132½a 6h 18c R1 Rittman Wad 61 Tel.

NEWCOMER, HOMER (Cora O.) 3 ch farmer T 172a 4h 3c R4 Medina York 15 Tel.
NEWCOMER, H. R. (Alevia) 4 ch farmer O 13½a 1h 2c R2 Wadsworth Wad 14 Tel.
Newcomer, Ira W. (Laura) 3 ch farmer T 90a 4h 11c R1 Rittman Wad 64 Tel.
NEWCOMER, J. L. (Mabel) 2 ch farmer O 96a 5h 11c R1 Seville Guil 1 Tel.
NEWCOMER, N. L. (Ida M.) 6 ch farmer O 140a 9h 20c R1 Seville Guil 27 Tel.
Newcomer, Victor (Mary) 3 ch laborer T H&L 2h 1c R4 West Salem Hom 59.
Newcomer, W. H. R Rittman.
Newman, S. 4 ch farmer O 46a 2h 4c R1 Lodi Har 40 Tel.
Newton, A. G. R2 Homerville.
Newton, C. H. (Bertha) 1 ch farmer O 35a 4h 1c R1 Brunswick Brun 24 Tel.
Newton, Mrs. Henry 1 ch farmer O 40a R2 Medina Gran 10 Tel.
Newton, W. H. ret O 24a 1h 1c R1 Brunswick Liv 37 Tel.
NEWTON, W. H. (Uba) 3 ch farmer O 35a 3h 2c R2 Medina Sha 38 Tel.
NICHOLS, B. H. (Detha) farmer O 53a 5h 2c R2 Sharon Center Sha 27 Tel.
NICHOLS, E. O. (Eva A.) 3 ch farmer O 30a 2h 4c R2 Sharon Center Sha 13 Tel.
NICHOLS, F. J. (Nellie) 3 ch farmer T 100a 3h 8c R1 Spencer Spen 32 Tel.
Nichols, L. C. (Helen) 1 ch carpenter O H&L Chippewa Lake Laf.
NICHOLS, O. A. (Maude) 1 ch farmer and dairyman O 88a 5h 20c R6 Medina Med 17 Tel.
NICHOLS, S. (Esther) 3 ch farmer T 25a 2h 4c R2 Brunswick Brun 40 Tel.
Nichols, Wm. (Mary) 12 ch farmer O 71a 4h 8c R2 Brunswick Brun 36.
Nichter, Wm. L. (Mary R.) 1 ch farmer O 81a 3h 4c R1 Wadsworth Wad 20.
Nickerson, O. K. (Etta) 2 ch farmer and carpenter O H&L 1h 1c Litchfield Litch 17 Tel.
Nickerson, S. H. (Rebecca) rural mail carrier O 3a 2h Chippewa Lake Laf.
NIEMAN, H. W. (Maggie) 2 ch farmer O 49a 2h 8c R1 Seville Guil 46 Tel.
Nieman, Margaret R1 Seville Guil 46.
Nieman, Roy R1 Seville Guil 46.
Niesz, G. F. (Sarah) 2 ch farmer O 50a 3h 7c R2 Lodi Har 24 Tel.
NIESZ, J. T. (Rebecca) 2 ch farmer O 112a 5h 11c R1 Chippewa Lake Laf 36 Tel.
Nihoff, Mrs. housekeeper O H&L R2 Seville West 8.
Nilges, Andrew (Abbie) farmer O 43½a 4h 3c R2 Valley City Liv 12 Tel.
Nilges, Leo farmer R2 Valley City Liv 12.
Nilges, L. J. (Josephine) 1 ch farmer O 60a 3h 3c R2 Valley City H12 Tel.
Nilges, Otto (Sophia) 4 ch farmer O 70a 2h 4c R1 Mallet Creek Liv 11 Tel.
NILGES, R. R2 Valley City.
Nilges, W. M. (Anna) 2 ch farmer O 140a 8h 9c R2 Valley City Liv 7 Tel.
NIMON, WM. R1 Wadsworth.
Niswender, B. F. R1 Medina.
Nixon, Glen (Grace) 4 ch farmer T 40a 4h 4c R1 Wadsworth Sha 12 Tel.
Nixon, Herbert (Lena) 1 ch farmer T 118a R2 Wadsworth Wad 33 Tel.
NIXON, JOHN (Verna) 7 ch farmer T 140a 11h 12c R2 Medina Mont 38 Tel.
Nixon, Lloyd C. (Velma) 2 ch laborer T H&L 1h R1 Wadsworth Wad 15.
Nixon, Rolan (Alme) 1 ch farmer O 20a R2 Wadsworth Wad 33 Tel.
Noah, A. W. Lodi.
Noah, Claude (Iva) 1 ch machinist O 5½a 1h 1c R1 Lodi Har 55 Tel.
NOAH, GEO. E. (Mary L.) 8 ch farmer O 106a 6h 10c R1 Lodi Chat 54 Tel.
Noble, Mrs. Adaline A. (widow) 2 ch farmer O 50a 1h 2c R2 Mallet Creek Litch 48.
Noggle, A. W. (Alice) 2 ch farmer T 200a 6h 16c R1 Medina Mont 34 Tel.
NOGGLE, B. F. 7 ch farmer T 126a 5h 4c R1 Medina Mont 22 Tel.
Nold, J. K. (Lorainne) 2 ch farmer O 100a 7h 7c R1 Medina Mont 8 Tel.
Nolf, David R2 Wadsworth.
NOLF, H. O. (Adeline) 3 ch farmer O 101½a 9h 8c R2 Wadsworth Wad 58 Tel.
NOLT, ENOS D. R2 Lodi.
NOLT, JACOB (Anna) 4 ch farmer O 75a 5h 7c R2 Lodi Hom 41 Tel.
NOLD, L. K. R1 Medina.
Norris, F. A. (Laura B.) mdse dealer O H&L Chatham Chat 43 Tel.
NORRIS, J. T. (Mattie) 2 ch photographer O 3a 1h 1c R5 Medina Laf 67.
Northrop, Clara housekeeper Lodi.
Norton, Albert R1 Lodi.
Norton, Clair farmer R1 Chippewa Lake.
Norton, C. A. (Ina) 1 ch farmer T 108a 3h 7c R2 Seville West 18 Tel.
Norton, C. A. (Lena) 2 ch farmer T 67a 4h 4c R1 Lodi Laf 10 Tel.
Norton, C. E. (Cora) 4 ch farmer O 168a 8h 20c R1 Chippewa Lake Laf 36 Tel.

Norton, C. G. (Anna) 3 ch street car line O H&L Creston West 58 Tel.
Norton, Mrs. Elizabeth 3 ch housekeeper Lodi.
NORTON, E. J. (Edith) 7 ch farmer and stock breeder O H&L 4h 14c R2 Seville West 18 Tel. See adv.
NORTON, IRA (Ida) 4 ch farmer O 36a 3h 4c R1 Lodi Har 50 Tel.
Norton, J. A. R2 Seville.
Norton, J. A. 1 ch farmer O 40a 4h 4c R1 Lodi Laf 10.
NORTON, JOHN C. (Pearl M.) farmer T 50a 3h 4c R4 Medina York 22 Tel.
Norton, Mrs. Sarah farmer O 9a 1c R2 Sharon Center Wad 56.
Nosker, R. S. (Caroline) 4 ch farmer O 120a 3h 8c R5 Medina Laf 67 Tel.
Novak, Andrew (Mary) 2 ch farmer T 38a 2h 1c R3 Brunswick Hinck 32 Tel.
Novak, Joseph (Mary) 7 ch farmer O 38a 2h 2c R3 Medina Gran 4.
NOYES, E. R1 Seville.
NUGENT, DAN (Trissie) 2 ch foreman O 2½a 1h R5 Medina Laf 67 Tel.
Null, Andrew (Mary) 2 ch blacksmith T H&L 2h R2 Sharon Center Sha 42 Tel.
Nye, J. R. farmer O 71a 2h 5c R1 Seville Guil 18 Tel.
NYE, L. T. (Sarah) farmer and poultryman O 4a 1c R1 Seville Guil 18 Tel.
Nye, P. (Delia) 2 ch farmer T H&L 1h 2c R2 Medina Gran 36 Tel.
Oakley, Charles (Winifred) 1 ch farmer O 17a 1h 1c R3 Brunswick Hinck 25.
Oakley, S. D. (Harriet) 3 ch hardware store O H&L 1h 1c S Main Spencer Spen Tel.
Oberholtzer, A. (widower) 7 ch ret T H&L R6 Medina York 52 Tel.
OBERHOLTZER, CLARENCE H. (Grace) 3 ch farmer O 53a 2h 6c R6 Medina York 52 Tel.
Obermiller, J. S. (Hattie) 5 ch O H&L Main St Valley City Liv.
Odell, B. (Amaretie) 1 ch bookkeeper O H&L Spencer Spen Tel.
Odell, R. M. Spencer.
Offenberg, H. laborer R2 Valley City Liv 15.
Offenberg, Wm. R1 Valley City.
Ofterdinger, J. L. R Sullivan.
Ogilvy, Henry B. farmer O 41a 1h R1 Valley City Liv 35.
Ogrue, Frank (Mary) 2 ch farmer O 21a 2h R3 Brunswick Hinck 47.
Olbon, John (Rosa) 3 ch moulder O 20a 1h 2c R6 Medina York 48.
OLDMAN, E. W. (Victorine) 1 ch farmer O 90a 3h 5c R1 Homerville Hom 7 Tel.
OLDS, JAMES E. (Mary J.) 1 ch carpenter O 42a 1h 2c R2 Brunswick Hinck 5 Tel.
Olin, A. P. (Lola) 1 ch farmer O 87a 4h 12c R1 Chippewa Lake West 36 Tel.
Olin, C. L. (Jessie) 3 ch farmer T 68a 3h 9c R2 Wadsworth Wad 39 Tel.
Oller, C. D. (Minnie) farmer O 100a 7h 12c R2 Lodi Har 2 Tel.
OLLER, ZACHARIAS (Rachel) 2 ch ret Box 254 Lodi.
Olson, Oscar (Alice) 3 ch farmer O 60a 2h 4c R2 Medina Med 30.
Ormeroid, Carrie 4 ch housekeeper O H&L Spencer Spen.
Orr, Charlie R2 Sharon Center.
Orr, Charles G. (May) 1 ch farmer T 65a 3h 5c R2 Wadsworth Wad 25 Tel.
Orr, John farmer O 29a R2 Lodi Har 3.
Orr, Samuel (Mary) 1 ch farmer and teacher O 26a 1h 1c R2 Spencer Chat 34 Tel.
ORR, S. H. (Effie) 1 ch farmer O 36½a 2h 2c R3 Spencer Spen 54 Tel.
Orth, Phillip G. (Theresa) 2 ch farmer O 124a 4h 2c R3 Medina Med 11 Tel.
Orth, Wm. F. (Emma C.) 4 ch farmer O 56a 1c R1 Valley City Liv 45 Tel.
ORTON, C. E. (Belle) 4 ch farmer T 135a 6h 6c R1 Medina Mont 34 Tel.
Orton, George B. (Eva) 2 ch farmer O 37a 4h 4c R2 Sharon Center Sha 7 Tel.
Orton, John (Sarah) 4 ch ret O 140a 1h Sharon Center Sha 26 Tel.
ORTON, W. B. (Estella) 3 ch farmer O 85a 3h 14c R2 Sharon Center Sha 34 Tel.
OSTERHOLT, J. W. (Mollie) 3 ch farmer O 32½a 4h 6c R1 Sharon Center Gran 43.
OSTERHOUSE, J. H. R1 Brunswick.
Osterstock, Clyde (Jennie) 4 ch laborer T H&L R2 Wadsworth Wad 24 Tel.
Osterstock, F. L. R1 Lodi.
OSTERSTOCK, LLOYD (Alice) farmer T H&L 1h R1 Wadsworth Wad 13.
Oswalt, C. E. (Ida) 2 ch teamster T H&L 1h 1c R1 Lodi Har 40 Tel.
Oswald, Michael (Lavina) 5 ch supervisor O 2a R2 Sharon Center Sha 8.
Oswald, W. H. Lodi.
Otterbacher, C. H. Valley City.
Otterbacher, Mrs. Julia 3 ch Valley City Liv 31.
Over, Geo. L. (Jessie) 3 ch farmer T 96a 3h 4c R2 Seville West 12.

OVER, M. H. (Matilda) 10 ch farmer T H&L R2 Lodi Har 27.
Over, M. O. (Nellie) laborer Lodi.
Overdorf, Mrs. Kate 3 ch housekeeper T H&L R3 Seville Guil 37 Tel.
Overholt, Anthony 4 ch ret O H&L 1h 1c R1 Wadsworth Wad 23.
OVERHOLT, CLAUDE (Jennie) restaurant and lunch room O H&L W Main St Seville. See adv.
OVERHOLT, D. F. carpenter O 9a R1 Brunswick Brun 25.
Overholt, I. M. Seville.
Overholt, Jacob 4 ch farmer and carpenter O 10a R1 Medina Guil 36 Tel.
Overholt, R. S. Brunswick.
OVERHOLT, S. M. (Nora) 4 ch traveling salesman O 20a 2h 3c R1 Medina Mont 30 Tel.
Owen, Celestia farmer O 29a 1c R2 Seville West 57.
Owen, R. D. (Irma) 2 ch farmer T 57a 3h 7c Creston West 57 Tel.
Owen, Samuel, Jr. (Bina) 1 ch farmer T 56a 4h 7c R2 Seville West 57 Tel.
OWEN, WM. (Elizabeth) 5 ch farmer O 100a 5h 9c R1 Homerville Hom 16 Tel.
OXENDER, JAMES (Mary) 2 ch farmer O 119½a 6h 23c R3 Spencer Spen 15 Tel.
PACKARD, A. E. (Mattie) 1 ch farmer O 60a 3h 5c R2 Spencer Chat 20 Tel.
Packard, Ben E. (Gertrude) 3 ch farmer T 84a 3h 7c R2 Spencer Chat 17 Tel.
PACKARD, C. G. (Ada) farmer T 50a 3h 5c R2 Spencer Chat 31 Tel.
PACKARD, E. L. (Sadie) 1 ch farmer and coal dealer T 105a 6h 5c R1 Spencer Chat 46 Tel.
Packard, Geo. (Emeline) 3 ch ret T H&L 1h 3c Chatham Chat 43 Tel.
Packard, G. W. (Eva) 5 ch mail carrier O 93a 2h 5c Chatham Chat 31 Tel.
Packard, M. H. R1 Spencer.
Packard, Ray A. (Leatha) farmer T 95a 2h 6c R2 Spencer Chat 31 Tel.
Paden, Asa 1 ch mechanic Lodi.
Paden, Edward (Nellie) 1 ch conductor Lodi.
Paden, W. E. Lodi.
Palmer, Chas. 8 ch teamster Lodi.
PALMER, CHARLES D. (Minnie B.) 4 ch general mdse dealer T H&L 1h 1c Litchfield Litch Tel.
Palmer, Elizabeth housekeeper Medina St Lodi.
Palmer, F. M. (Ella) 6 ch section foreman Lodi.
Pardee, Dan A. R2 Wadsworth.
PARENT, C. A. (Isabella) 4 ch farmer R2 Brunswick Hinck 16 Tel.
Parent, Chas. E. (Lulu) 1 ch farmer O 105a 5h 10c R1 Spencer Spen 43 Tel.
Parent, Edgar (Margaret) 3 ch farmer O H&L 1h 1c Spencer Spen.
PARENT, G. W. (Mary) 4 ch farmer T 179a 4h 10c R2 Brunswick Hinck 16 Tel.
Parent, Julia housekeeper T H&L Spencer Spen.
PARENT, J. J. (Bertha B.) 1 ch farmer T 125a 5h 12c R1 Spencer Spen 43 Tel.
Parish, John T 39a 2h 2c R5 Medina Laf 32.
PARK, MRS. AMY 4 ch farmer O 61a 6h 4c R2 Homerville Hom 33 Tel.
Park, Ellen housekeeper Lodi.
Park, E. E. (Estella) 1 ch farmer T 113a 3h 7c R1 Spencer Spen 43 Tel.
Parker, Chas. W. farmer 148a 4h 6c Everitt Hinck 42 Tel.
PARKER, F. D. (Martha) 5 ch farmer O 148a 4h 6c R17 Everitt Hinck 42 Tel.
Parker, Jackson (Georgia) 2 ch ret O H&L 1h 1c Litchfield Litch 17 Tel.
Parker, J. C. R2 Mallet Creek.
PARKER, W. B. (Nettie A.) 3 ch farmer T 90a 4h 4c R2 Spencer Spen 33.
PARKER, W. E. (Ida) 2 ch farmer O 18a 2h 4c Lodi Har 45 Tel.
Parmalee, Charles 3 ch merchant Bank St Lodi.
Parson, Lawrence O. (Ruth) laborer T H&L R2 Wadsworth Wad 43.
Parson, Myron P. 1 ch laborer O 1a R2 Wadsworth Wad 43.
Parson, Orville laborer O a R2 Wadsworth Wad 52.
Parter, H. C. R1 Medina.
Parter, R. C. R1 Medina.
Parter, W. W. R2 Seville.
PARTLON, PAUL P. (Fannie) 1 ch farmer T 118a 5h 16c R1 Medina Mont 7 Tel.
PARTLON, SAMUEL (Jane) 1 ch farmer O 130a 5h 30c R3 Seville West 51 Tel.
Partlon, T. F. (Nellie) 2 ch farmer O 88½a 4h 12c R1 Seville Mont 19 Tel.
Patterson, A. H. (Etta) farmer R2 Wadsworth Wad.
Patterson, Harvey Le Roy.
Patterson, H. N. (Elsa) 1 ch farmer O 52a 2h 22c R2 Seville West 28 Tel.
Pearson, John (Myrtie) 1 ch farmer T 50a 3h 9c R3 Medina Med 11 Tel.
Peck, E. C. Brunswick.
Peck, H. C. (Meta) 2 ch farmer O 29a 3h 5c R1 Brunswick Brun 29 Tel.

Peck, Lewis E. (Clara) 1 ch farmer O 72a 3h 8c R2 Brunswick Brun 11 Tel.
Peck, W. A. laborer Brunswick Brun Tel.
Pedro, Julius (Annie) 5 ch farmer O 50a 4h 3c R1 Valley City Liv 36.
PEEBLES, F. A. (Jessie) farmer and poultry breeder T 57a 2h 2c R1 Seville Guil 67 Tel.
PEEBLES, F. W. (Mary A.) 3 ch farmer and stock breeder O 110a 8h 35c R2 Brunswick Hinck 13 Tel. See adv.
Peebles, Wm. (Grace I.) farmer O 50a R2 Brunswick Hinck 13 Tel.
Peebles, W. H. farmer O 57a 3h 2c R1 Seville Guil 67 Tel.
Peebles, W. R. (Linda L.) 3 ch farmer O 60a R2 Brunswick Hinck 13 Tel.
Peese, M. G. Seville.
PEET, CARRIE M. R4 Seville.
PEET, EMERY (Rilla) farmer O 50a 2h 4c R3 Medina Gran 4.
PEET, W. H. (Carrie) 3 ch farmer O 10a 1h 3c R4 Seville West 42.
Pekarek, Frank J. (Rose) farmer O 23¼a 3h 2c R3 Medina Med.
Pellett, H. J. R2 Medina.
PELOT, GEO. M. (Bernice) 1 ch farmer T 133a 5h 20c R7 Sharon Center Gran 53 Tel.
Pelot, H. M. (Sarah) 4 ch farmer O 72a 5h 15c R1 Sharon Center Gran 50 Tel.
Pelton, Miss Cora E. farmer O 48a 1h R2 Mallet Creek Litchfield 48 Tel.
PELTON, P. A. (Katherine) 4 ch farmer O 80a 2h 10c R1 Medina Mont 23 Tel.
Pelton, W. A. 2 ch ret O H&L Litchfield Litch 16.
Pember, Joseph R3 Spencer.
Pember, Will (Bertha) 3 ch farmer T 150a 2h 4c R1 Spencer Litch 9.
PEMOD, FRED E. (Minnie) 1 ch farmer T 93a 4h 5c R1 Seville Guil 4 Tel.
Pentz, E. F. Seville.
Peppards, Jos. (Rachael L.) farmer O 58a 4h 2c R1 Litchfield Litch 24 Tel.
PERKINS, MISS BESSIE L. housekeeper O 97a R3 Medina Med 57 Tel.
PERKINS, MRS. E. S. (widow) 8 ch housekeeper O H&L R3 Medina Med 57 Tel.
Perkins, M. N. (Rena) 4 ch merchant Brunswick Brun Tel.
Perkins, Morton O. (Grace C.) farmer O 97a 6h 8c R3 Medina Med 57 Tel.
Perkins, Nelson (Annie) 1 ch farmer T 100a 4h 7c R1 Wadsworth Wad 19.
PERKINS, T. J. (Nora) 6 ch farmer O 64a 2h 3c R3 Brunswick Brun 49.
PERKINS, WM. T. farmer O 60a 2h 4c R1 Brunswick Brun 47 Tel.
Perkovic, Joe (Mary) 1 ch farmer O 11½a 2h 1c R3 Brunswick Hinck 47 Tel.
PERRIN, O. G. (Luella) 1 ch farmer T 50a 2h 2c R3 Medina Gran 4 Tel.
PERRY, ALTHA R2 Homerville Har 9.
Persons, Mrs. 1 ch artist Lodi.
Persons, H. A. (Laura J.) 6 ch ret O 12½a R2 Homerville Hom 54.
Persons, H. A. Lodi.
PETERS, JOSEPH (Susie) 3 ch farmer T 113a 6h 9c R1 Wadsworth Wad 201 Tel.
Peters, R. F. Valley City.
Petersen, H. C. (Rose) 2 ch blacksmith and machinery repair O H&L Litchfield Litch 16.
Pethtel, A. R. (Lucy) 1 ch farmer T H&L R2 Medina Gran 34.
Pfan, Geo. E. (Ella) 2 ch agent substation T H&L R1 Chippewa Lake Laf.
PFANENSEHNARZ, G. (Minnie) 3 ch farmer O 50a 4h 8c R6 Medina Med 15.
PFEIFFER, H. L. (Cora) 8 ch farmer and carpenter O 100a 4h 16c R1 Litchfield Litch 15 Tel.
Phelps, B. S. farmer O 51a 1h Seville Guil 9 Tel.
Phelps, C. C. Lodi.

SECRETS

Phelps, Carrie M. 4 ch farmer O 44a 3h 3c R1 Medina Mont 30 Tel.
Phelps, J. S. R1 Medina.
Phelps, R. L. (Dora) farmer O 68a 3h 17c R1 Wadsworth Wad 4 Tel.
Phelps, T. S. R3 Medina.
Phelps, W. J. (Mamy) 4 ch farmer and miner O 65a 3h 9c R1 Wadsworth Wad 3 Tel.
PHILLIPS, D. H. (Lydia) 4 ch farmer O 60a 4h 10c R2 Seville West 15 Tel.
Phillips, Harvey H. Seville.
Phillips, Mrs. H. L. (widow) 4 ch housekeeper O 4a Mallet Creek York 40.
Phillips, Joseph (Stella) railroad man Lodi.
Phillips, Perry H. cabinet maker and wood carver Mallet Creek York.
Phillips, W. E. (Sarah) 9 ch laborer River Lodi.
Phinney, Eben H. (widower) 1 ch ret O H&L Mallet Creek York.
PHINNEY, I. L. (Bertha) 1 ch farmer T 90a 6h 9c R5 Medina Laf 18 Tel.
PICKARD, G. W. Medina.
Pierce, C. E. (Ida M.) 7 ch farmer 21a 2h 5c R5 Medina Chat 57 Tel.
Pierce, C. J. (Sarah) 2 ch farmer O 35a 4h 9c R2 Mallet Creek York 27 Tel.
PIERCE, E. L. cattle breeder R2 Wellington. See adv.
Pierce, Fred R7 Medina.
Pierce, Fay McCay Seville.
PIERCE, G. S. 3 ch farmer O H&L R2 Medina Gran 28.
Pierce, J. A. (Mary C.) farmer and carpenter O 44a 2h 2c R1 Mallet Creek York 56.
Pierce, R. W. (Ethel) 1 ch inspector in rubber company T H&L Lee Roy West 26 Tel.
PIERCE, W. C. (Levina) 3 ch farmer O 2a 1c Mallet Creek York 25.
Pifer, Aaron (Annie) 2 ch farmer O 65½a 3h 7c R2 Wadsworth Wad 26 Tel.
PIFER, CARL A. (Ruth) 4 ch farmer T 82a 5h 8c R1 Rittman Wad 64 Tel.
Pifer, Henry (Elizabeth) 2 ch farmer O 127a 9h 19c R1 Lodi West 4 Tel.
Pifer, T. H. (Dora) 3 ch farmer T 127½a 8h 18c R2 Seville West 4.
Piper, F. C. (Cora) 3 ch farmer O 110a 6h 11c R2 Brunswick Brun 48.
Pitkin, Geo. E. (Laura) 2 ch carpenter 1h 1c Brunswick Brun.
Plank, Ed. (Helen) flour mill Medina St Lodi.
PLANK, E. L. Lodi.
Plank, Hiram 2 ch ret Bank St Lodi.
Plank, Mary housekeeper Medina St Lodi.
Plantz, S. H. (Sarah M.) 6 ch farmer T 126a 3h 2c R6 Medina Med 56.
PLATZ, ALBIN P. (Emma) 2 ch blacksmith O H&L Valley City Liv Tel.
Platz, E. F. (Emma) cigar salesman O H&L 1h Valley City Liv Tel.
Platz, Richard H. (Edith) 2 ch Main St Valley City Liv.
Plum, S. A. R2 Sharon Center.
Poe, T. T. (Lillie) 1 ch farmer T H&L 1h R2 Medina Med 29 Tel.
Pohlman, L. C. (Mary A.) 1 ch ret O H&L 2h 4c Chatham Chat 41 Tel.
Pomeroy, Frances E. 1 ch nurse O H&L R1 Chippewa Lake Laf.
Pond, F. (Mae) 1 ch farmer T 68a 6h 3c R1 Wadsworth Guil 55 Tel.
Pond, D. O. (Violet) 3 ch farmer O 88a 1h 2c R1 Wadsworth Guil 55 Tel.
PORE, J. M. (Luella) 2 ch painter and paperhanger O 13a 1h 1c R7 Medina Med 28 Tel.
Porter, F. D. (Claudie) 4 ch farmer and blacksmith T 50a 2h 1c R3 Brunswick Hinck 30 Tel.
PORTER, H. C. (Mabel) 4 ch farmer O 100a 4h 3c R1 Medina Mont 21 Tel.
Porter, J. B. (Eva A.) 4 ch farmer O 85a R3 Brunswick Hinck 47 Tel.
PORTER, MILES (Sarah) 5 ch farmer O 50a R3 Brunswick Hinck 30 Tel.
PORTER, O. E. (Ellen) 3 ch engineer O 10a 1h 1c R1 Sharon Center Gran 22 Tel.
PORTER, ROBERT (Mary) 3 ch farmer O 131a 5h 6c R1 Medina Mont 36 Tel.
Porter, S. P. (Alice O.) 2 ch farmer O 12a 1h 1c R2 Mallet Creek York 40.
Porter, Wm. C. (Celia) 4 ch farmer and lumber dealer O 70a 5h 3c R3 Brunswick Hinck 55 Tel.
PORTER, W. W. 6 ch farmer O 182a 6h 8c R2 Seville West 18 Tel.
Potzel, Elizabeth farmer O 11a 1h 2c R3 Brunswick Hinck 1.
Powell, Victor (Mazie) 1 ch minister T H&L 1c Spencer Spen Tel.
Pradnay, Harry (Gertrude E.) farmer T 150a 2h R4 Medina Litch 44.
PRATT, C. W. 1 ch farmer O 140a 13h 15c R7 Medina Med 28 Tel.
Pratt, W. J. (Sadie) 3 ch farmer O 60a 4h 32c R2 Brunswick Brun 21 Tel.
Prentice, Wade (Sadie) carpenter Medina Lodi.
Prescher, Louis (Rosalie) clerk Main St Valley City Liv.
Preston, F. H. (Blanche) 1 ch telegraph operator O H&L R1 Litchfield Litch 17.
Preston, W. A. 5 ch laborer T 52a 1h R1 Litchfield Litch 20.

Preston, W. H. (Zada) 5 ch mason and engineer O 6a R1 Litchfield Litch 13.
Price, Albert (Mellie) 1 ch laborer Lodi.
PRITCHARD, CLARENCE E. (Cynthia A.) 2 ch laborer O H&L 1h Mallet Creek York 25.
PRITCHARD, G. E. (Clara) farmer T 123a 5h 16c R3 Medina Med 13 Tel.
Pritchard, James M. (Irma) farmer T H&L 2h R2 Medina Gran 39 Tel.
Pritchard, L. W. (Carrie) 2 ch thresher O 4a 2h R1 Brunswick Brun 22 Tel.
PRITCHARD, M. T. (Laura) 4 ch breeder O 16a 1h 2c R3 Medina Med 11 Tel.
PROUTY, FLORENCE A. farmer O 120a R2 Lodi Har 28.
PROUTY, L. C. (Anna B.) 2 ch farmer O 123a 1h 1c R1 Lodi Har 45 Tel.
Prowdley, Dr. W. P. physician O H&L 1h Sharon Center Sha 32 Tel.
Puder, Mrs. Catherine R1 Valley City Liv 51.
Puder, Geo. (Amanda) farmer O 82a 2h 3c R1 Valley City Liv 47 Tel.
Puder, Henry (Emma) 2 ch O 94a 3h 7c R1 Valley City Liv 51 Tel.
Pugh, Wm. R3 Brunswick.
Pulsifer, Lonny R2 Medina.
Purdy, Zachary T. (Catharine) 1 ch farmer O 187a 2h 8c R2 Valley City Liv 15.
Queberg, John (Lena) 4 ch farmer O 63a 3h 4c R1 Lodi Laf 11 Tel.
Queberg, W. H. (Nellie) farmer T 63a 1h R1 Lodi Laf 11.
QUERIN, CHRIS (Anna) 5 ch farmer O 153a 7h 15c R3 Spencer Spen 12 Tel.
Racine, J. F., Sr. (Jennie) 1 ch farmer O 50a 1c R2 Valley City Liv 17 Tel.
Racine, John L. farmer O 31½a 3h R2 Valley City Liv 17 Tel.
Rackel, Claude (Nora) 1 ch saw mill T H&L Bank St Lodi Har.
Radie, J. R. (Ella) 2 ch farmer O 76a 4h 2c Litchfield Litch 27 Tel.
Radie, Lena O H&L Litchfield Litch 13 Tel.
Ramsey, M. S. Chatham.
Randall, A. A. (Theresa) laborer T H&L 1h 1c R2 Spencer Chat 30 Tel.
Randall, J. H. (Sophia) 2 ch ret 1h 1c Brunswick Brun.
RANDALL, MRS. P. I. R2 Sharon Center.
Randall, S. H. (Lena) 2 ch farmer O 36a 2h 4c R3 Medina Gran 4 Tel.
RANDOLPH, E. H. (Mary) 4 ch farmer O 53a 4h 6c R2 Seville West 60 Tel.
RASHON, F. O. R2 Medina.
RASOR, C. C. (Marguerite) 1 ch elevator company T H&L 1h Litchfield Lit 17 Tel. See adv.
Rasor, Charles E. (Eva) 2 ch farmer T 86a 4h 8c R2 Wadsworth Wad 27 Tel.
RASOR, G. P. (Alice) 2 ch fruit and berry grower O 40a 2h 3c R2 Wadsworth Wad 42 Tel.
RASOR, H. L. (Jennie) 3 ch piano tuner T H&L Litchfield Lit 27 Tel.
Rasor, Mrs. Mary 7 ch ret O 42a 3h 3c R2 Wadsworth Wad Tel.
Rasor, Sadie farmer O 160a 12c R2 Wadsworth Wad 29½ Tel.
Rastorfer, Albert (Anna) farmer T 112a 5h 16c R1 Seville Guil 68.
Rastorfer, Richard laborer bds R1 Seville Guil 68.
Raub, Theodore (Beatrice) 17 ch farmer O 17a 2h 3c R1 Brunswick Brun 47.
Rauscher, J. J. (Helen) 6 ch business O 90a 3h 9c R1 Mallet Creek York 1 Tel.
RAW, FRED (Anna) 1 ch farmer O 40a 2h 2c R3 Brunswick Brun 46 Tel.
RAW, M. I. (Ethel) 1 ch farmer O 40a 3h 5c R2 Medina Gran 28 Tel.
RAW, MILTON O. (Ellen) farmer T 85a 3h 14c R2 Sharon Center Sha 44 Tel.
Raw, R. W. (Ellen) 4 ch farmer O 50a 3h 16c R1 Sharon Center Sha 17 Tel.
Raw, W. A. (Arvilla) farmer O 125a 3 mules 3h 18c R1 Sharon Center Sha 17 Tel.
Ream, A. B. (Mary) 7 ch drain tile mfr O 3a 2h 2c R1 Wadsworth Wad 5 Tel.
Ream, Henry (Lib) 3 ch farmer O 56a 2h R31 Copley Sha 50.
REAM, HOMER (Anna) 1 ch farmer O 50a 2h 8c R3 Medina Med 11 Tel.
Ream, H. L. R2 Sharon Center.
REAM, L. R. (Elva) 2 ch farmer T 80a 4h 9c R1 Wadsworth Sha 12 Tel.
REAM, W. L. (Ida) 1 ch farmer O 80a 3h 8c R3 Spencer Spen 5 Tel.
Rearick, Edward R1 Homerville.
Rearick, E. 4 ch farmer O 250a 11h 7c R2 Homerville Hom 22 Tel.
Rearick, H. E. R1 Homerville.
Rebbeck, H. F. R2 Lodi.
REBMAN, H. F. (Melissa) 1 ch farmer cattle and horse breeder O 109a 8h 10c R3 Spencer Spen 39 Tel.
Rebman, Jacob R3 Spencer.
Rebman, James A. (Priscilla) 3 ch section hand O 3½a R3 Spencer Spen 9.
Redfield, James (Ellen) 2 ch ret Lodi.
Reed, E. H. (Annie) 8 ch farmer O 90a 3h 4c R4 Medina Laf 21 Tel.
Reed, Mary housekeeper Medina Lodi.
REED, W. C. (Eva) 2 ch farmer O 70a 3h R2 Brunswick Brun 48.
Reed, W. C. farmer O 67a 4h 4c R1 Sharon Gran 31 Tel.
REESE, D. G. R1 Wadsworth.

Reese, E. J. (Lena) 2 ch machinist T H&L R5 Medina Laf 32.
Reese, Frank S. (Ada) 6 ch farmer O 90a 4h 10c R3 Seville West 53 Tel.
Reese, M. R. Chippewa Lake.
Reese, N. N. R1 Chippewa Lake.
Reese, O. G. (Viola) 1 ch farmer T 80a 3h 19 ponies 6c R1 Wadsworth Guil 60 Tel.
Reese, Wm. (Nellie) 2 ch farmer O 44a 1h 1c R1 Wadsworth Guil 56 Tel.
Reich, G. E. (Ada) 1 ch farmer O 70a 3h 11c R2 Medina Sha 19 Tel.
Reich, John (Ella) sexton O 1a R4 Seville West 34 Tel.
Reich, Wm. D. (Mary) 4 ch farmer T H&L 1h 1c R1 Seville Guil 28 Tel.
Reich, Wm. L. (Adeline) farmer T 106a 6h 14c R1 Seville Guil 28 Tel.
Reich, Wm. L., Jr. R1 Seville.
Reid, A. B. (Emma) farmer O 32a 2h 1c R7 Medina Med 28.
Reid, F. L. (Lulu) 2 ch farmer O 103a 4h 11c R7 Medina Gran 17 Tel.
Reimer, Aaron (Anne) 2 ch farmer O 32a 2h 5c R2 Brunswick Brun 39.
Reinecke, C. W. (Myrtie) 6 ch farmer T 76a 3h 9c R1 Sharon Center Gran 45.
Reinhardt, P. S. (Mary) 1 ch farmer O 5a 2h 1c R2 Medina Gran 36 Tel.
Reising, Joseph C. (Mary) 5 ch farmer T 105a 3h 11c R1 Mallet Creek York 4.
Reisinger, Dwight Valley City.
Reiter, Martin laborer O 4a R2 Wadsworth Wad 43.
Renneckar, C. M. ice cream manufacturer lunch and confectionery Seville. See adv.
Renner, Arthur (Eva) 3 ch farmer T 200a 6h 12c R2 Sharon Center Sha 6 Tel.
Renner, Ed. (Dora) 4 ch farmer T 125a 8h 17c R1 Sharon Gran 27 Tel.
Renner, J. B. (Lucille) farmer T 54a 3h 2c R2 Medina Gran 9 Tel.
Renner, L. H. 8 ch farmer and stock dealer O 200a 8h 40c R2 Medina Gran 30 Tel. See adv.
Repman, Frank (Mary) laborer O H&L Spencer Spen.
Repp, Chauncey (May) farmer O 56a 2c R3 West Salem Har 68.
Repp, Fred (Lulu) 2 ch concrete worker T 3a R2 Lodi Har 35 Tel.
Repp, F. E. (Josephine) 1 ch farmer T 225a 4h 9c R3 West Salem Har 16 Tel.
Repp, Joseph (Jane) 3 ch laborer O 4a 1h R2 Burbank Har 68 Tel.
Repp, Josiah (Laura) 3 ch farmer O 60a 3h 3c R2 Lodi Har 17 Tel.
Repp, Roy (Pearl) 3 ch farmer T 116a 4h 8c R2 Seville West 13 Tel.
Repp, Samuel (Amanda) 5 ch farmer O 12a 1h 3c R2 Burbank Har 65.
Repp, Solomon (Polly A.) 7 ch gardener O 10a 1h R2 Burbank Har 68 Tel.
Reusch, F. G. (Amanda) 6 ch farmer O 199a 11h 6c R1 Valley City Liv 39 Tel.
Reusch, Henry (Alice) 3 ch farmer O 85a 3h 10c R2 Medina Gran 32 Tel.
Reutter, August (Frona) farmer and wagon maker O 55a 2h 3c R2 Valley City Liv 53 Tel.
Reutter, C. F. R1 Valley City.
Reutter, Carl J. (Elizabeth M.) 3 ch farmer O 83a 8h 9c R1 Mallet Creek York 29 Tel.
Reutter, Gus. Valley City.
Reutter, John G. (Sophia) 3 ch mason O H&L 1h Valley City Liv Tel.
Reutter, J. H. (Minnie) 4 ch farmer O 182a 6h 14c R1 Valley City Liv 58 Tel.
Reutter, Louis D. laborer R2 Valley City Liv 12.
Reutter, Paul (Regina) 6 ch farmer O 80a 5h 4c R1 Mallet Creek York 5 Tel.
Reutter, Wm. (Caroline) 3 ch farmer O 45a 2h 4c R1 Brunswick Brun 22.
Reutter, Z. (Rosie) 6 ch farmer O 90a 3h 12c R1 Brunswick Brun 6.
Rex, Albert (Jennie) 2 ch farmer O 106a 6h 6c R1 Medina Mont 11 Tel.
Reynolds, Andrew R. (Ida C.) 1 ch farmer O 122a 3h 10c R2 Seville West 11 Tel.
Reynolds, Glenn H. (Cora E.) 1 ch farmer O 16a 4h 2c R2 Seville West 8 Tel.
Reynolds, Hiram A. (Charlotte) 1 ch farmer O 50a 2h 4c R2 Sharon Center Sha 40 Tel.
Reynolds, H. A. Lodi.
Reynolds, J. P. (Mira) 3 ch carpenter O 12a 1h Lee Roy West 27 Tel.
Reynolds, Leon J. (Ethlyn) farmer O 100a 5h 8c R1 Chippewa Lake Laf 34 Tel.
Reynolds, Milo (Ploomy) 3 ch farmer T 90a 4h 8c R2 Seville West 15 Tel.
Rezac, Joe (Nettie) 2 ch farmer T 140a 5h 12c R3 Brunswick Brun 49 Tel.
Rhodes, C. farmer O 87a 5h 15c R3 Brunswick Hinck 51 Tel.
Rhodes, E. S. R1 Homerville.
Rhodes, H. E. (Nellie) 1 ch engineer O 95a 3h 4c R2 Homerville Hom 46 Tel.

Rhodes, Louis R3 Brunswick.
Rhodes, Thomas 5 ch farmer O 144a 4h 8c R2 Homerville Hom 49 Tel.
RIBBECK, H. F. (Minnie) 11 ch gardener T H&L 1c R2 Lodi Har 38.
Rice, Mrs. (widow) Brunswick.
Rice, A. A. (Mary J.) farmer and carpenter O 8a 1h R3 Seville Guil 12 Tel.
Rice, A. J. (Leona) 1 ch farmer O 81a 3h 10c R3 Spencer Chat 10 Tel.
Rice, Bert R3 Seville.
Rice, C. A. (Nettie) farmer O 56a 2h 4c R7 Medina Hinck 40 Tel.
Rice, C. S. (Emma) 2 ch farmer and sawmiller O 123a 4h 2c R2 Spencer Chat 19 Tel.
Rice, Daniel (Emma C.) 2 ch farmer O 104a 2h 7c R3 Spencer Chat 10 Tel.
Rice, E. B. (Pearl C.) 2 ch farmer O 74a 3h 2c R1 Litchfield Litch 13.
Rice, Grove C. (Grace) 3 ch lumber mill Lodi.
Rice, Harry A. (Mina B.) 3 ch farmer O 165a 5h 6c R3 Homerville Spen 17 Tel.
Rice, John (Blanch) 1 ch farmer T 86a 6h 6c R2 Homerville Hom 37.
Rice, L. S. (Millie) farmer O 79½a 5h 7c R2 Mallet Creek Litch 29 Tel.
Rice, Noble (Verda) lumber dealer Bank St Lodi.
Rice, Simon (Almira) farmer T 100a 4h 2c R3 Spencer Spen 15 Tel.
Rice, S. G. (Sarah) 2 ch carpenter O 50a 3h 2c R1 Homerville Hom 1 Tel.
Rice, S. N. (Ellen) 1 ch farmer O 194a 3h 19c R1 Litchfield Litch 33 Tel.
Rice, V. E. (Utie) merchant O H&L Lee Roy West 28 Tel.
Rice, W. A. (Mary A.) 2 ch T H&L Spencer Spen Tel.
Rich, Edmund R2 Wadsworth.
Richard, Frank E. Lodi.
Richards, D. S. 1 ch ret O H&L Chatham Chat 41 Tel.
Richards, Harry M. R2 Brunswick.
Richards, Mrs. John 3 ch ret O H&L Chatham Chat 41.
Richards, Mose R1 Chippewa Lake.
RICHARDS, S. B. (Luna) 2 ch farmer O 61a 3h 5c R2 Brunswick Hinck 26 Tel.
Richards, W. G. (Ellen) 1 ch farmer O H&L R2 Burbank West 65.
Richardson, Charles (May) 3 ch teamster O 5a 2h 2c Lodi Har 33 Tel.
Richardson, F. E. (Ellen) 2 ch farmer O 105a 3h 9c R2 Lodi Har 30 Tel.
RICHARDSON, H. E. farmer O ½ of 86 and 29a 3h 5c R5 Medina Laf 16.
Richardson, Margaret 5 ch housekeeper Bank St Lodi.
Richardson, W. J. R5 Medina.
Richie, Belle 3 ch housekeeper Lodi.
Richie, Milo (Mabel) 6 ch farmer T 101a 3h 11c R2 Lodi Har 24 Tel.
Richert, H. C. R1 Sharon Center.
RICHERT, JENNIE R2 Medina.
Richon, Wm. R3 Medina.
Richter, Carl H., Jr. (Carrie) tinner and roofer O H&L 1h Valley City Liv Tel.
Richter, Chas. H. tinner O H&L Main St Valley City Liv Tel.
Rickard, Allen (May) 2 ch farmer O 100a 4h 7c R1 Seville Guil 4 Tel.
Rickard, C. A. (Isabelle) 3 ch ret O H&L 3h Chatham Chat 31 Tel.
Rickard, E. M. 1 ch farmer and carpenter O 60a 4h 2c R1 Spencer Chat 46 Tel.
Rickard, Frank (Flora) farmer O 98a 2h 5c R1 Spencer Chat 46 Tel.
Rickard, Howard (Carrie) 1 ch farmer T 70a 2h 8c R1 Chippewa Lake Laf 59 Tel.
Rickard, Ottis (Ruth) 3 ch farmer O H&L R1 Chippewa Lake Laf Tel.
Rickel, Claude R2 Homerville.
Rickel, Claude (Nora) 1 ch sawmill Bank St Lodi.
Rickel, W. E. (Susan M.) 6 ch fence builder O 3a 1h R3 West Salem Har 13 Tel.
RICKERT, A. F. (Addie) 3 ch farmer O 123a 4h 12c R2 Medina Mont 38.
Rickert, A. L. (Eva) 2 ch farmer O 74a 4h 7c R1 Medina Mont 20 Tel.
RICKERT, B. F. (Alice) 5 ch farmer O 25¼a 3h 4c R7 Medina Gran 21 Tel.
Rickert, Carl (Mary) 3 ch farmer 1c R2 Medina Sha 1.
RICKERT, H. F. (Emma) 6 ch farmer O 70a 3h 9c R1 Medina Mont 31 Tel.
RICKERT, JAMES G. (Elsie) 6 ch farmer T 91a 4h 12c R2 Medina Med 32 Tel.
RICKERT, V. F. R7 Medina.
RICKETTS, C. S. (Leonore) 5 ch farmer T 50a 4h 10c R3 Seville West 55 Tel.
Rider, Hattie 1 ch housekeeper Lodi.
Ridiker, F. (Rose) 1 ch farmer 10a 1h 1c R2 Brunswick Brun 21 Tel.
RIDIKER, O. A. (Edith) 6 ch merchant Brunswick Brun Tel.
Riley, Ellen 3 ch housekeeper O H&L R3 Brunswick Hinck 26.
RILEY, H. P. (Lizzie F.) 2 ch farmer and justice of peace O 67a 4h 5c R3 Brunswick Hinck 32 Tel.

RILEY, J. M. (Winifred) 4 ch farmer O 81½a 4h 5c R2 Brunswick Hinck 26 Tel.
Riley, R. D. (Sarah) 1 ch farmer O 23a 2h 2c R3 Brunswick Hinck 32 Tel.
Riley, William (Nettie) 3 ch farmer O 20a R4 Medina Laf.
RILEY, W. A. (Eva) 2 ch farmer O 60a 2h 4c R3 Brunswick Hinck 9.
Rimer, W. H. (Effie) 1 ch farmer O 100a 1h 1c R2 Seville West 26.
Ringer, R. S. (Rosa) 4 ch farmer O 89a 2h 20c R2 Medina Mont 1 Tel.
Ringler, Frank R2 Homerville.
Ringler, Frank (Cora) 1 ch farmer O 126a 5h 12c R4 West Salem Hom 30 Tel.
RINGLER, G. W. 5 ch farmer O 5a R3 West Salem Har 14.
RINGLER, J. E. (Daisy) 5 ch butcher T H&L 1h 1c R1 Lodi Har 45 Tel.
RINGLER, J. E. Chippewa Lake.
RINGLER, O. P. (Bernice) 3 ch farmer T 160a 5h 1c R4 Medina York 23 Tel.
RINGLER, THOMAS (Rose) farmer O 65a 3h 8c R1 Homerville Hom 21 Tel.
Ripley, D. W. Chatham.
RIPLEY, H. L. (Mary) 4 ch farmer O 63a 3h 6c R1 Seville Guil 4 Tel.
Ripley, W. H. (Italy M.) 4 ch farmer and hotel proprietor O 72 81-100a 2h 4c Chatham Chat 41 Tel.
Rishel, Emma clerk T H&L R2 Seville West 28 Tel.
Rising, Adam (Emma) 3 ch ret O 75a Litchfield Litch 16.
RISING, FRANK (Rose) 2 ch farmer O 125a 4h 7c R1 Litchfield Litch 15.
Rising, Herbert (Lulu) 1 ch farmer O H&L 2h R1 Litchfield Litch 15.
RISING, H. L. (Cora) 1 ch farmer O 134a 2h 2c Litchfield Litch 16.
RITCHIE, A. J. (Lulu) 8 ch farmer O 150a 5h 14c R1 Brunswick Brun 29.
Ritchie, E. S. (Jane A.) 2 ch farmer O 5a 1c R5 Medina Laf 33.
Ritchie, Glenn (Rena) 1 ch laborer R1 Brunswick Brun 47 Tel.
Ritchie, James R1 Brunswick.
RITTER, A. S. (Lucinda) 2 ch ret O 24a 1h 5c Chippewa Lake Laf.
Ritter, John (Catherine) 1 ch machinist O H&L 1h Chippewa Lake Laf.
RITZ, CHARLES (Elizabeth) 1 ch farmer O 58a 2h 2c R3 Brunswick Hinck 32.
Ritz, Fred Brunswick.
Ritz, Geo. (Alice) farmer T 130a 4h 11c R7 Medina Gran 16.
RITZ, JOHN R3 Brunswick Hinck 32.
RITZ, JOSEPH, JR. (Mirtie) farmer O 30a 3h 1c R3 Brunswick Hinck 34 Tel.
RITZ, JOSEPH, SR. 9 ch farmer O 175a 6h 15c R3 Brunswick Hinck 32 Tel.
Ritz, Louie (Stella) farmer T 86a 2h 5c R3 Brunswick Hinck 47 Tel.
RITZ, LOUIS (Regina) 9 ch farmer T 57a 2h 8c R2 Brunswick Hinck 5 Tel.
ROAD, CARLYLE R1 Sharon Center.
Robakiewicz, Stanley (Stella) 2 ch farmer O 50a 2h 2c R7 Medina Gran 46.
Robb, G. E. (Pearl) 1 ch farmer O 51a 3h 2c R2 Lodi Har 3.
ROBERTS, ALBERT (Minnie) farmer O 50a 4h 6c R1 Seville Mont 15 Tel.
Roberts, Delbert R1 Chippewa Lake.
Roberts, Frank R3 Medina.
Roberts, Mrs. M. 3 ch farmer O 31½a 1h 2c R1 Chippewa Lake Mont 14.
Roberts, Thomas (Lucy A.) farmer O 50a 2h R2 Brunswick Hinck 26.
Robinnett, Josephine 3 ch farmer O 52a 2c R2 Homerville Hom 45 Tel.
ROBINSON, A. W. (Alice) 4 ch farmer O 248a 11h 7c R2 Spencer Chat 7 Tel.
ROBINSON, C. J. (Olive) 1 ch farmer T 65a O 22a 4h 5c R1 Spencer Chat 4 Tel.
Robinson, J. S. Lodi.
Robinson, O. L. (May) 1 ch farmer O 43a 3h 4c R2 Medina Gran 39 Tel.
Robinson, Wm. 3 ch farmer O 52a 2h 5c R2 Burbank Har 39 Tel.
ROBY, F. E. (Alice) 4 ch farmer O 106a 8h 16c R1 Chippewa Lake Laf 37 Tel.
Roby, J. B. farmer O 72½a 3h 7c R1 Chippewa Lake Laf 36.
Rock, Henry (Emma C.) 7 ch farmer O 50a 3h 2c R2 Wadsworth Wad 30 Tel.
ROCK, HARRY G. (Eva) 1 ch farmer T 101a 4h 10c R1 Medina Mont 26 Tel.
Rock, J. H. (Lydia) 2 ch farmer O 9a 3h 1c R2 Seville West 46 Tel.
Rock, Sam (Mamie) 1 ch laborer O 2a 1h R1 Valley City York 59.
Rockwell, A. E. (Mildred) 2 ch farmer T 4h 4c R17 Everett Gran 48 Tel.
ROCKWELL, OLIVER 4 ch farmer O 61a R17 Everett Gran 48 Tel.
ROCKWOOD, BERT (Mabel) 5 ch farmer T 80a 2h 1c R3 Brunswick Hinck 56.
Rockwood, B. D. R7 Medina.
ROCKWOOD, F. E. (Addie M.) 5 ch farmer O 62a 2h 10c R1 Sharon Center Gran 27 Tel.
RODENBACH, JOHN (Elizabeth) 1 ch farmer O 42a 3h 4c R1 Rittman Guil 62 Tel.
RODGER, H. A. (Edna) 5 ch farmer O 100a 8h 12c R2 Sharon Center Wad 56 Tel.
Rodgers, W. F. R1 Medina.

Rogers, A. G. (Matilda) 2 ch farmer O 85a 3h 18c R2 Spencer Chat 30 Tel.
Rogers, A. P. (Sabina) 4 ch farmer O 88a 1h R1 Medina Mont 24 Tel.
Rogers, Arthur S. (Annie) farmer O 64a 3h 3c R1 Lodi Chat 55 Tel.
ROGERS, C. H. (Ethel M.) 4 ch farmer T 88a 5h 14c R1 Medina Mont 24 Tel.
Rogers, Clint H. Seville.
Rogers, C. W. R2 Spencer.
Rogers, J. W. farmer R1 Dovlestown Wad 45 Tel.
Rogers, L. S. (Adelya V.) 2 ch carpenter and undertaker O H&L 1h Chatham Chat 41 Tel.
Rogers, Mrs. Sherman housekeeper Medina Lodi.
Rohde, Chas. A. (Elizabeth) 6 ch farmer O 90a 3h 7c R3 Brunswick Brun 46 Tel.
ROHRER, A. (Lavina) 5 ch farmer O 173a 6h 11c R1 Seville Guil 3 Tel.
Rohrer, A. B. R1 Seville.
ROHRER, A. H. (Barbara) 4 ch farmer O 150a 14h 30c R1 Wadsworth Guil 58 Tel.
ROHRER, B. W. (Nancy) 5 ch farmer O 102a 4h 25c R1 Wadsworth Guil 61 Tel.
Rohrer, Christian (Anna) 3 ch farmer O 148a 5h 20c R1 Seville Guil 48 Tel.
Rohrer, Clayton (Martha) 3 ch farmer T 104a 7h 20c R1 Wadsworth Guil 58 Tel.
Rohrer, C. E. R1 Seville.
ROHRER, EMELINE R1 Wadsworth.
Rohrer, Frank (Bina) farmer O 46a 4h 10c R1 Seville Mont 19 Tel.
Rohrer, H. D. R1 Seville.
Rohrer, H. H. farmer O 115a R1 Wadsworth Guil 58 Tel.
ROHRER, JACOB 8 ch farmer O 230a 6h 9c R1 Seville Mont 15 Tel.
Rohrer, J. L. (Martha) farmer O 22a 1h 2c R1 Wadsworth Guil 61 Tel.
Rohrer, M. R1 Seville.
ROHRER, M. R. (Margaret) 3 ch farmer T 120a 6h 9c R1 Rittman Guil 66 Tel.
Rohrer, S. H. R1 Seville.
Rohrer, Samuel K. R1 Seville.
Rohrer, Samuel K. (Edith) farmer O 60a 3h 10c R1 Wadsworth Guil 42 Tel.
Rolling, Geo. (Emma) 4 ch farmer and painter O 50a 2h 3c R2 Valley City Liv 59 Tel.
Rollins, Elmer (Olive) 1 ch nursery O H&L 2h 1c R4 Medina Chat 61 Tel.
Rolo, Eugene 1 ch farmer O 130a 3h 9c R1 Homerville Hom 16 Tel.
Rolph, E. C. (Kate) 1 ch blacksmith O 25a R1 Medina Mont 8.
ROLPH, E. E. (Grace) general store O H&L 2h R1 Wadsworth Guil 56 Tel.

THE OHIO FARMERS INSURANCE COMPANY, LE ROY.

ROMANS, SHERMAN (Ella) 4 ch farmer T 111a 3h 6c R2 Seville West 16 Tel.
Romich, Henry (Lillian) 4 ch farmer O 37½a 2h 2c Creston West 58 Tel.
Rood, A. A. (Amy) 3 ch farmer T 120a 5h 4c R1 Sharon Center Sha 27 Tel.
Rood, Warren M. (Amy B.) 1 ch farmer O 121a 1h 4c Sharon Center Sha 26 Tel.
Rook, A. Q. 8 ch farmer T 155a 4h 8c R1 Spencer Spen 32 Tel.
Rook, Walter R1 Litchfield.
ROONEY, EDWARD (Mabel M.) 2 ch farmer T 91a 4h 16c R3 Seville West 56 Tel.
ROOT, ALBERT F. (Anna) 2 ch farmer O 30a 1h 2c R1 Brunswick Brun 23 Tel.
Root, A. H. (Viola E.) 2 ch farmer O 100a 5h 17c R2 Brunswick Hinck 13 Tel.
ROOT, CHARLES (Lena) 3 ch farmer T H&L 1h 2c R2 Homerville Hom 22.
ROOT, D. L. R2 Homerville.
Root, George (Lena) 2 ch farmer O 60a 4h 4c R1 Sharon Center Sha 38 Tel.
ROOT, GEORGE R. (Lena) 2 ch farmer O 60a 4h 4c R1 Sharon Center Sha 38 Tel.
Root, J. R1 Spencer.
ROOT, L. J. R1 Brunswick Brun 29.
Root, P. J. Valley City.
ROOT, W. A. (Bessie) 2 ch farmer 3h 3c R1 Brunswick Brun 29.
Rooy, Wm. (Frances) 1 ch farmer O 90a 7h 9c R3 Brunswick Hinck 1 Tel.
Ropley, Roll Lodi.
Rosenberger, Ray (Vera) farmer T 101a 3h 7c R1 Seville Guil 34 Tel.
ROSHON, ELI (Theresa) 7 ch farmer O 8a 1h 1c R1 Medina Mont 8 Tel.
ROSHON, F. O. (Ethel) 4 ch farmer T 131a 6h 7c R2 Medina Mont 40 Tel.
ROSHON, PAUL C. (Ella) 1 ch laborer T H&L 1c R2 Wadsworth Wad 23 Tel.
Roshon, Willis (Bertha) 1 ch farmer T H&L 2h 2c R1 Medina Mont 8 Tel.
ROSHON, WM. P. 4 ch farmer O 20a R1 Medina Mont 8 Tel.
Ross, D. S. Lodi.
Ross, John (Rose) 1 ch laborer T H&L R5 Medina Laf 32.
ROSS, J. W. (Viola) 1 ch farmer T 95a 3h 6c R2 Medina Sha 19 Tel.
Ross, S. P. (Katie) 7 ch farmer O 67a 2h 5c R2 Spencer Chat 9 Tel.
ROTH, BERT (Clara) 2 ch farmer T 115a 8h 26c R2 Sharon Center Sha 28 Tel.
Roth, Rev. K. (Wilhelmina) 3 ch pastor T H&L 1h Main St Valley City Liv Tel.
Roth, K. V. (Cora) 3 ch laborer T H&L R2 Wadsworth Wad 33 Tel.
ROTH, R. F. (Hattie) farmer T 40a 3h 7c R2 Sharon Center Sha 28 Tel.
ROTH, STANLEY laborer T H&L R1 Wadsworth Guil 55.
Rothacker, Oscar (Lavina) 3 ch farmer T 83a 9h 8c R1 Seville Mont 15 Tel.
Rounds, V. A. (Nell) 1 ch barber T H&L 1h Sharon Center Sharon 24.
ROUSH, ANNA 4 ch farmer O 30a 1h R2 Lodi Har 17 Tel.
Roush, Geo. R2 Burbank.
Roush, Geo. (Bertha) farmer O 20a 4h 2c R2 Lodi Har 67.
ROUSH, WM. F. R2 Lodi Har 17.
Rowan, John (Kate) 2 ch carpenter Broadway St Lodi.
Rowe, Warner (Minnie) 1 ch farmer T 100a 4h 6c R5 Medina Chat 40 Tel.
Rowland, Chas. 2 ch druggist Lodi.
Rowland, E. A. druggist Lodi.
ROYSTON, THOMAS (Julia J.) farmer O 182a 2h 2c R3 Brunswick Hinck 32 Tel.
Ruckel, A. B. (Mary) 3 ch farmer O 82a 4h 15c R2 Sharon Center Sha 6 Tel.
Ruckel, B. E. R2 Sharon Center.
RUCKEL, H. A. (Clara) 1 ch carpenter T H&L 1h Sharon Center Sha 25 Tel.
RUCKEL, SARAH J. 4 ch farmer O 52a 2h 6c R2 Sharon Center Sha 34 Tel.
Rudd, Adda 1 ch clerk T H&L Chippewa Lake Laf.
Rudd, B. M. (Helen) 2 ch farmer O 32a 1h 2c R1 Spencer Spen 28 Tel.
RUDD, W. D. (Cora) 1 ch farmer O 40a 3h 3c R1 Spencer Spen 29 Tel.
RUDER, WILLIAM M. (Katie) 7 ch farmer O 152a 7h 16c R1 Chippewa Lake Laf 54.
RUDESILL, B. J. Sharon Sha.
Ruff, William F. (Sophia K.) 3 ch farmer O 38a 1h 3c R6 Medina York 48 Tel.
Rufner, Oscar (Jessie) 1 ch laborer O H&L 1h R2 Seville West 8.
Rumbaugh, Adam (Alberta) 5 ch sawmill Broadway Lodi.
RUMBAUGH, F. P. Homerville.
Rumbaugh, G. J. (Faye) farmer T 63a 3h 6c R5 Medina Laf 18 Tel.
Rumbaugh, Geo. W. Homerville.
Rumbaugh, I. (Etta) 2 ch farmer O 61a 3h 6c R5 Medina Laf 18 Tel.
Rumbaugh, J. B. R1 Homerville.
RUMBAUGH, L. W. (Luella) farmer 6h 9c R3 Spencer Spen 34 Tel.
RUMBAUGH, MARY R1 Homerville.
Rumbaugh, T. J. (Ellen C.) 1 ch farmer O 1½a R2 Homerville Hom 54.
RUNDELL, HARRY (Bertha) farmer O 87a 3h 9c R6 Medina York 52 Tel.

Rupert, S. W. (Jennie A.) 3 ch general store O 4a 1h 1c R3 Brunswick Hinck 25 Tel.
RUPLE, W. E. (Electa) 2 ch farmer O 74a 3h 8c R7 Medina Gran 20 Tel.
Rupley, Jacob R2 Burbank.
RUPP, F. B. (Clara) 3 ch painter and decorator T 4a 1h 1c R3 Spencer Spen 24 Tel.
RUSHON, MRS. ELLA Wadsworth.
Russell, E. C. (Frances) 3 ch blacksmith and farmer O 17a 1h 1c R2 Seville West 34 Tel.
Rustorfer, Albert R1 Seville.
RYAN, A. L. (Roxana) 3 ch O 75a 3h 8c R5 Medina Laf 68 Tel.
RYAN, DAN (Dora) 2 ch farmer O 75a 3h 5c R5 Medina Laf 68 Tel.
Saal, G. W. (Susan) 1 ch clerk Lodi.
Sackett, K. B. (Cora) 2 ch farmer T 90a 3h 5c R3 Medina Hinck 38.
SAILOR, J. A. (Anna) saloon O H&L Main St Valley City Liv Tel.
Sailor, John J. bartender Main St Valley City Liv.
Sailor, Marie telephone operator Main St Valley City Liv.
Salisbury, R. W. (Emma) farmer O 66a 2h 1c R3 Brunswick Hinck 25.
Salisbury, V. E. (Lona) veterinary surgeon T 3a 1h R7 Medina Gran 21 Tel.
Salomon, J. S. (Anna V.) moulder T H&L R6 Medina York 47.
Salon, Tony (Katy) 4 ch farmer O 8a 1h 1c R3 Brunswick Hinck 47.
Sanborn, Chas. E. (Mary E.) 1 ch farmer O H&L 1h 1c R2 Spencer Spen 49 Tel.
Sanders, Henry (Rose) 6 ch laborer O 8a 1h 1c R1 Doylestown Wad 51 Tel.
SANDERS, J. W. (Nina) 6 ch general mdse and implement dealer O 44a 4h 4c R2 Lodi Chat 14 Tel. See adv.
Sanford, Albert 1 ch ret Lodi.
Sanford, Arthur (Rosa) 1 ch lumber dealer Bank St Lodi.
Sanford, A. E. (Maria) 2 ch farmer O 66½a Chatham Chat 43 Tel.
Sanford, A. E. Star Route Lodi.
Sanford, Elzie (Edith) 1 ch barber Lodi.
SANFORD, E. E. farmer and cider mill T 70a 3h 5c R2 Lodi Har 4 Tel.
Sanford, Harmon (Addie) 2 ch garage Bank St Lodi.
SANFORD, L. H. (Susan) 1 ch farmer O 66½a 6h 17c R2 Spencer Chat 33 Tel.
Sanford, Silas (Ellen N.) 3 ch ret Bank St Lodi.
SANTEE, H. W. (Mary) 2 ch farmer O 80a 6h 12c R2 Sharon Center Sha 42 Tel.
Santee, Wallace R2 Wadsworth.
Sautschi, J. H. (Norma) day laborer O 18a 1h 3c R2 Wadsworth Wad 24 Tel.
Saum, H. E. (Hazel) 3 ch section foreman Bank St Lodi.
Saurer, H. E. R1 Medina.
Saurer, H. E. (Lina) 2 ch farmer T 115a 3h 2 mules 6c R2 Wadsworth Wad 26 Tel.
SCANLAN, C. H. (Dora) 7 ch farmer and contractor O 150a 4h 10c R3 Medina Gran 2 Tel.
Schaber, Wm. (Ella) saloon keeper O 35a 2h 4c R6 Medina Med 17 Tel.
SCHABER, WM. (Ella) saloon 1h Main St Valley City Liv Tel.
Schadt, Caroline 114a Valley City Liv 50.
SCHADT, FRANK farmer T 114a 3h 8c R2 Valley City Liv 50 Tel.
SCHAEF, MRS. BERTHA 4 ch farmer O 50a 1h 4c R3 Brunswick Hinck 48 Tel.
SCHAEF, HENRY R3 Brunswick.
Schaefer, Nettie R2 Valley City Liv 4.
Schaeffer, C. A. Valley City.
Schaeffer, Frank G. (Anna C.) 5 ch cigarmaker O H&L Valley City Liv Tel.
SCHAFER, WM. (Margaret) 4 ch farmer O 177a R1 Valley City Liv 51 Tel.
Schaffer, Henry (Lena) 1 ch painter and paperhanger T H&L R3 Brunswick Hinck 2 Tel.
Scharer, Fred (Rosetta) 7 ch farmer T 107a 5h 20c R2 Sterling Guil 67.
Scharer, Fritz R1 Seville.
Scharer, Ida waitress R2 Sterling Guil 67.
Scharer, John farmer R2 Sterling Guil 67.
Scharer, Lucy student R2 Sterling Guil 67.
Scharer, Mary seamstress R2 Sterling Guil 67.
Scharer, Minnie student R2 Sterling Guil 67.
Scharer, Rosa seamstress R2 Sterling Guil 67.
SCHARER, WILMA student R1 Seville Guil 67.
Schaub, Henry W. (Selma) 3 ch farmer O 48a 4h 6c R2 Sterling Guil 46.
Schaub, W. B. (Ida O.) farmer T 58a 2h 4c R2 Wadsworth Wad 14 Tel.
Scheafer, Geo. A. (Martha) 4 ch poultry farm and hatchery O 54a 2h 5c R2 Valley City Liv 12 Tel.
Scheelhas, Geo. T. (Annie) 2 ch farmer O 94a 3h 8c R2 Valley City Liv 3 Tel.
Scheelhas, Rhinholt farmer O 45a 1h 1c R2 Valley City Liv 3.

Scheib, Enos 4 ch farmer O 9a 1h 1c R1 Wadsworth Guil 50 Tel.
SCHEIB, RUFUS R1 Wadsworth.
SCHEMPP, H. E. (Verda) 1 ch stonemason Bank St Lodi.
Schempp, W. H. Lodi.
Schieber, Henry (Mary) 2 ch farmer T 143a 4h 8c R1 Medina Mont 35 Tel.
Schilling, Henry R2 Medina.
Schipferling, Frank (Rose) 1 ch farmer O 23a 2h 2c R1 Mallet Creek Liv 44.
Schlayer, Jacob (Elizabeth) 4 ch farmer O 40a 2h 1c Sharon Center Sha 8 Tel.
Schlechty, W. M. (Sarah M.) 7 ch farmer O 40a 7h 5c R1 Chippewa Lake Laf 15 Tel.
Schleedorn, Fred (Wilhemina) 1 ch laborer O H&L R1 Doylestown Wad 51 Tel.
SCHLOTT, G. W. (Frances) 2 ch farmer O 75a 3h 10c R1 Sharon Center Sha 38 Tel.
Schloup, Frank A. (Ada) farmer T 200a 4h 3c R1 Wadsworth Wad 13 Tel.
SCHMID, ADOLPH (Myrtle) 3 ch farmer T 140a 6h 12c R2 Wadsworth Wad 39 Tel.
Schmid, John carpenter T H&L Valley City Liv.
Schmid, Rosetta 5 ch farmer O 50a 2h 2c R2 Wadsworth Wad 27 Tel.
Schmidt, Christ. (Martha) ret O 140a 4h 10c R2 Valley City Liv 15.
Schmidt, Carl H. (Jennie) farmer T 140a 4h 40c R2 Valley City Liv 15 Tel.
Schmidt, Mrs. Elizabeth Valley City Liv.
Schmidt, Fred P. (Edna) 2 ch farmer O 10a 2h 1c R2 Valley City Liv 15 Tel.
Schmidt, G. C. (May) 4 ch farmer O 33a 4h 4c R2 Valley City Liv 18 Tel.
Schmidt, John 2 ch farmer 80½a 3h 7c R2 Brunswick Brun 36 Tel.
Schmidt, Peter (Johanna) 7 ch farmer O 49½a 3h 3c R1 Doylestown Wad 47 Tel.
Schmittle, Adolph Seville.
Schnabel, J. H. Valley City.
Schnable, Albert L. R2 Valley City.
Schneider, A. V. R2 Valley City.
Schnidt, Johanna R2 Wadsworth.
SCHREFFLER, H. O. (Marilla) physician O H&L 1h 1c R2 Spencer Spen 49.
Schulhilse, Godfrey (Kate) section hand O 10a 2c R1 Mallet Creek York.
Schuller, Mrs. Lavina farmer O 33a 1h 1c R1 Lodi Laf 11.
SCHULTZ, EALY Lester.
Schultz, G. E. R3 Medina.
Schultz, H. A. (Lizzie A.) 3 ch farmer T 195a 12h 27c R1 Lodi West 6 Tel.
Schultz, John (Bertha) 1 ch farmer O 35a 2h 1c Erhart Litch 52.
SCHULTZ, SOPHIA 7 ch farmer T 70a 2h R2 Medina Med 31.
Schultz, Wm. (Minnie) 4 ch farmer O 54a 2h 2c Erhart Litch 52.
Schumacher, Fred (Bessie) shipping clerk O 20a 1h 2c R1 Valley City Liv 36.
Schwamm, Joseph Seville.
Schwartz, W. M. (Annie) 5 ch farmer O 64a 3h 6c R2 Valley City Liv 39 Tel.
Schwarz, Chas. Valley City.
Scobie, Andrew W. (Rebecca E.) 5 ch farmer O 23a 2h 2c R5 Medina Laf 29 Tel.
Scott, Alexander (Rebecca) 3 ch laborer T H&L R3 Wellington Spen 2 Tel.
Scott, A. B. R1 Spencer.
Scott, Mrs. A. F. 5 ch O 15a Chatham Chat 41 Tel.
Scott, Frank R2 Wadsworth.
Scott, F. B. (Caroline) 1 ch farmer T 110a 2h 6c R1 Medina Mont 31 Tel.
Scott, F. E. (Jennie) 4 ch thresher T H&L 1h R2 Spencer Spen 49.
Scott, Lawrence (widower) farmer O 50a 1h 4c R6 Medina Med 56 Tel.
Scott, Will (Christie) 3 ch farmer O 1a R1 Wadsworth Wad 6.
Scoville, Nelson W. (Zella) 2 ch farmer O 112a 4h 4c R1 Litchfield Litch 14 Tel.
Scranton, Clinton A. (Julia) 4 ch farmer N Academy St Lodi Har Tel.
Scranton, H. A. (Cora) teamster Lodi.
SCUDDER, C. H. (Mary K.) 3 ch general store O H&L 2h R2 Medina Gran 53 Tel.
Scudder, Dr. W. H. 1 ch physician O H&L Litchfield Litch 16 Tel.
Sechrist, I. L. Seville.
Seacrist, J. W. (Fannie) farmer O 38a 3h 6c R7 Medina Med 26 Tel.
Seaman, S. S. (Edith) 1 ch farmer O 5a 1c R1 Sharon Sha 35 Tel.
Seamon, Wm. B. (Emma) 3 ch farmer O 46a 2h 7c R1 Doylestown Wad 45 Tel.
SEARLE, MRS. MARTHA A. housekeeper O 15a 1c R3 Medina Med 11 Tel.
SEARLES, C. H. (Mattie) farmer and minister O 24a 2h 1c R3 Brunswick Hinck 55 Tel.
SEARLES, L. J. (Mattie) 3 ch farmer O 37a 2h 2c R3 Brunswick Hinck 48 Tel.
Sears, C. H. (Lenore) 4 ch farmer and plumber O 103a 3h 9c R1 Litchfield Litch 20 Tel.
Sears, E. M. (Estella) 4 ch ret O 50a Litchfield Litch 27.

SEARS, GILBERT (Ina) 1 ch stock and wool dealer O H&L 1h Litchfield Litch 27 Tel.
Sears, J. S. (Lenore) 2 ch farmer O 76a 3h 4c R2 Spencer Chat 21 Tel.
SEELEY, A. V. (Mae) 5 ch farmer O 63½a 6h 7c R2 Seville West 19 Tel.
Seeley, C. M. (Addie) 3 ch farmer and laborer O 1a 1h R2 Mallet Creek York 40.
Seeley, Delwin C. farmer O 123a 6h 28c R2 Mallet Creek York 52 Tel.
Seeley, E. A. 3 ch ret Lodi.
Seeley, H. J. (widower) 2 ch farmer T H&L 1h Mallet Creek York 40.
Seeley, Jas. M. (Deette) L.) 1 ch section foreman T H&L Mallet Creek York 39 Tel.
Seeley, J. W. (Emma) 3 ch farmer O 55a 4h 3c R2 Mallet Creek York 13 Tel.
SEELEY, K. D. (Delpha) 1 ch farmer T 112a 2h 2c R1 Litchfield Litch 22 Tel.
Seeley, L. R. R4 Medina.
SEELEY, M. L. (Lena) farmer T 123a 2h 3c R1 Litchfield Litch 24 Tel.
Seeley, M. T. 2 ch grocer Lodi.
Seib, Wm. (Elizabeth) 3 ch farmer O 18a 1h 2c R2 Sharon Center Wad 56.
Seibert, F. C. (Odessa) 5 ch farmer T 72a 5h 8c R1 Lodi Har 50 Tel.
Seiver, A. W. (Fannie) 4 ch miller O H&L Main St Valley City Liv Tel.
Selepchak, John (Anna) 6 ch farmer O 68a 5h 6c R2 Brunswick Hinck 16 Tel.
Seller, Albert (Maude) 5 ch laborer T 32a R4 Medina Chat 60.
Selly, Will M. (Alvina) 4 ch teamster O 3a 3h 2c R1 Wadsworth Wad 21.
Selzer, J. W. (Grace) 4 ch farmer O 62a 4h 10c R1 Seville Mont 19 Tel.
SENZ, FRANK (Margaret) farmer and lather T 15a 2h 1c R1 Chippewa Lake Laf 34.
Senz, Frank R1 Medina.
Serfass, Wilson (Orpha) 1 ch farmer T 50a 4h 4c R2 Doylestown Wad 44 Tel.
Severcool, O. B. (Rena R.) 2 ch farmer O 67a R5 Medina Laf 48 Tel.
SEYMOUR, FRANCIS M. (Lenora) 2 ch farmer O 11a 1h 2c R1 Sharon Center Gran 50 Tel.
Seymour, Raymond F. R1 Sharon Center.
Shafer, J. I. (Anna) 2 ch farmer T 165a 14h 13c R1 Seville Guil 27 Tel.
SHAFER, J. W. (Emma A.) 3 ch farmer O 3a 1h 1c R1 Medina Guil 38 Tel.
SHAFER, W. D. (Grace) 5 ch farmer O 96a 3h 10c R1 Lodi West 2 Tel.
Shaffer, Adam (Elizabeth) 5 ch laborer O H&L R2 Wadsworth Wad 55.
Shaffer, Harvey R3 West Salem.
SHAFFER, H. J. (Elizabeth) 3 ch farmer T 88a 4h 7c Leroy West 27 Tel.
Shaffer, O. P. (Ollie) 3 ch mail carrier O 3a 1h 1c R1 Wadsworth Wad 32 Tel.
SHAFFER, WM. S. R2 Wadsworth.
Shanafelt, B. A. (Ruth) 1 ch farmer T 60a 3h 4c R2 Sharon Center Sha 40 Tel.
Shanafelt, Harry (Eda) 3 ch farmer O 108a 7h 15c R31 Copley Sha 49 Tel.
SHANAFELT, ROY (Nellie) farmer O 70a 3h 6c R31 Copley Sha 49 Tel.
Shank, E. E. (Mary I.) 2 ch farmer O 100a 2h 1c R2 Brunswick Hinck 26 Tel.
SHANK, NEIL farmer O 82a Litchfield Litch 20.
SHANK, P. O. farmer and State Representative O 108a Litchfield Litch 20.
SHANK, WILL (Matilda) 1 ch farmer O 56a 3h 10c Wadsworth Sha 47 Tel.
Shanklin, Edward R33 Barberton.
Sharky, Helen clerk Main St Valley City Liv.
Sharp, Jack (Lillian) 1 ch elevator T H&L Spencer Spen.
Sharp, L. J. (Anna) pastor Congregational Church Bank St Lodi.
SHARPLESS, G. C. (Agnes) 2 ch blacksmith T H&L R2 Medina Gran 40 Tel.
SHAW, A. L. (Elizabeth) 4 ch farmer O 70a 3h 5c R1 Box 46 Lodi Har 54 Tel.
SHAW, A. T. (Nora) 6 ch farmer O 79½a 3h 4c R1 Medina Mont 7 Tel.
Shaw, B. F. R1 Lodi.
Shaw, C. P. farmer O 7½a 2h R1 Medina Mont 24.
Shaw, Daniel farmer O 12a R1 Seville Guil 4.
SHAW, ELMER R2 Seville.
Shaw, E. A. (Grace) farmer T 61a 2h 2c R5 Medina Chat 58 Tel.
Shaw, E. P. (Barbara) 6 ch ret Lodi.
SHAW, E. P. (Kate M.) 3 ch farmer O 52 1-5a 5h 4c R1 Chippewa Lake Laf 36 Tel.
SHAW, F. R. (Sarah) 4 ch farmer O 90a 1h 3c Star Route Lodi Chatham 36 Tel.
SHAW, G. S. (Annie) 4 ch farmer O 113a R5 Medina Laf 49 Tel.
Shaw, H. L. 2 ch farmer O 70a 3h 5c R1 Lodi Har 54 Tel.
Shaw, J. E. (Ella F.) 3 ch ret O 11a 1h 1c R2 Seville West 28 Tel.
Shaw, J. E. Leroy.
SHAW, J. R. (Mary) farmer T H&L R4 Medina York 21.
SHAW, L. J. (Pearl) 1 ch farmer O 110a 7h 11c R1 Chippewa Lake Laf 36 Tel.

SHAW, O. I. general contractor 216 W Washington St Medina.
SHAW, W. A. (Etta M.) 1 ch farmer O 76a 4h 4c R2 Spencer Chat 33 Tel.
SHAW, W. L. (Lottie) 4 ch farmer O 155a 9h 16c R1 Medina Mont 9 Tel.
Sheerlein, Geo. (Ella) 6 ch farmer T 148a 5h 7c R6 Medina Med 14 Tel.
Shelden, W. J. (Hattie) 6 ch farmer O 33½a 1h 1c R3 Brunswick Hinck 8.
Sheldon, A. D. 4 ch ret O 110a R5 Medina Laf 16 Tel.
Sheldon, W. J. (Pemelia) 1 ch package agent Lodi.
Sheldrick, Mrs. Francis (widow) 1 ch farmer O 76a 2h 5c R6 Medina York Tel.
SHELHORN, J. G. (Dora) 2 ch farmer T 121a 6h 9c R3 Seville Guil 21.
Shelhorn, Raymond student R3 Seville Guil 21.
Shelhorn, W. Rudy student R3 Seville Guil 21.
Shelly, Harry (Leona) 1 ch laborer T H&L 1h R1 Wadsworth Wad 21.
Shelly, Wm. R1 Wadsworth.
Shempp, Wm. P. 2 ch contractor Lodi.
Sheppard, Edward (Verna) 6 ch laborer T H&L R5 Medina Laf 34.
Sheppard, E. A. R2 Burbank.
Sherman, D. N. (Mattie) 3 ch farmer 120a 3h 6c R3 Brunswick Brun 48.
SHERMAN, F. W. (Iva) 3 ch farmer T 20a 2h 5c R1 Brunswick Liv 37 Tel.
Sherman, Geo. W. Chippewa Lake.
Sherman, S. E. R3 Brunswick.
Sherman, W. S. R3 Brunswick.
SHICK, W. H. (Alice) 5 ch farmer T 50a 4h 5c R2 Spencer Chat 17 Tel.
Shilling, Jess R2 Burbank.
Shipman, Wayne (Audrey) farmer T H&L 1h R2 Sullivan Hom 6.
Shipman, Wayne (Audry) 1 ch laborer T H&L 1h Spencer Spen.
Shittler, E. O. (O. E.) 4 ch farmer T 48a 4h 1c R5 Medina Laf 42 Tel.
Shock, W. E. R1 Seville.
Shoemaker, Frank farmer O 18a 2h 1c R3 Spencer Spen 21.
Shoemaker, Lorin (Ida M.) 6 ch farmer O 75a 2h 4c R2 Spencer Chat 17 Tel.
Shoemaker, T. E. farmer R4 West Salem Hom 58.
SHONSETLER, C. D. Homerville.
SHOOK, A. H. (Mary) 4 ch farmer and poultry breeder part O 100a 4h 10c R1 Seville Guil 32 Tel.
SHOOK, CHARLES (Eva) 3 ch barber O H&L 1c R3 Brunswick Hinck 26.
Shook, Ed. (Emma) huckster O H&L 1h R2 Wadsworth Wad 54 Tel.
Shook, Ernest A. R1 Seville.
Shook, F. W. (Ada) 4 ch farmer O 38a R4 Medina Laf 65 Tel.
SHOOK, GEORGE (Elfreda) 4 ch farmer O 62a 3h 10c R1 Seville Guil 1 Tel.
Shook, Mrs. Henrietta farmer O 117½a 1h 2c R2 Seville West 33 Tel.
Shook, Harold W. student R1 Seville.
SHOOK, JUDSON (Anna) 4 ch undertaker O 14a 2h R2 Brunswick Hinck 33 Tel.
Shook, J. J. R2 Seville.
Shook, Tressa A. student R1 Seville.
Shook, W. E. (Nellie) 3 ch farmer O 50a 4h 7c R1 Seville Mont 19 Tel.
Shook, Wm. M. R1 Seville.
Shook, Zuilla E. student R1 Seville.
SHORT, A. W. (Nettie) 4 ch farmer T H&L R7 Medina Med 10.
SHOUP, SAMUEL M. (Katie) 6 ch farmer O 40a 2h 5c R1 Seville Guil 25 Tel.
SHOWACRE, J. H. (Anna) farmer T 96a 6h 7c R4 Seville West 42 Tel.
Showacre, W. S. Seville.
Shreffler, Samuel Seville.
Shreve, C. A. (Olive E.) 4 ch veterinary surgeon T H&L Spencer Spen Tel.
Shriner, H. S. 4 ch plasterer Bank St Lodi.
Shulenbarger, Silas R2 Sharon Center.
Shullenbarger, Clyde (Nora) T 12a 2h 4c R2 Sharon Center Sha 44.
Shulenberger, J. (Ella) 3 ch livery stable Bank St Lodi.
Shulthees, Godfried R2 Mallet Creek.
Shumaker, J. F. (Mary) 3 ch farmer O 100a 8h 16c R2 Seville West 32 Tel.
Siders, C. A. (Emma) 7 ch farmer T 11a 3h 2c R1 Medina Guil 40 Tel.
SIDERS, RAY R1 Medina.
Silas, Ira (Cora) 2 ch farmer O 114a 3h 9c R1 Homerville Hom 18 Tel.
Silk, Henry Brunswick.
Silk, L. J. farmer R1 Lodi Laf 10.
Siman, J. E. 1 ch farmer O 70a 4h 4c R2 Brunswick Brun 48 Tel.
Siman, Louis Brunswick.
Siman, L. M. R6 Medina.
Simcox, Art (Edith) 2 ch farmer and stock dealer T 11a 1h 1c R2 Homerville Hom 45 Tel.
SIMCOX, B. F. (Mary C.) 1 ch clerk in Ohio Farmers Ins Co O 4a 1c R2 Seville West 28 Tel.
Simcox, Carl (Florence) clerk T H&L 1h Leroy West 26 Tel.
Simcox, F. B. (Effie) farmer T 60a 4h 7c R2 Homerville Hom 45 Tel.
SIMCOX, JOHN (Matilda) 4 ch farmer O 80a 4h 6c R2 Wadsworth Wad 37 Tel.
Simcox, M. (Ella) 2 ch horse buyer T H&L 4h 6c R3 West Salem Har 14 Tel.

Simcox, Virgil (Ella) 1 ch stock buyer T H&L 2h R2 Homerville Hom 44 Tel.
SIMMONS, B. H. (Marion) 2 ch farmer O 20a 4h 6c R7 Medina Gran 19 Tel.
SIMMONS, D. P. (M. E.) 2 ch painter O H&L Litchfield Litch 13 Tel.
Simmons, Geo. (Anna) 3 ch farmer O 63a 2h 7c R4 Seville West 34 Tel.
Simmons, I. E. (Minnie A.) 4 ch farmer O 56a 4h 5c R1 Chippewa Lake West 36 Tel.
SIMMONS, W. W. (Annie) 4 ch farmer and building mover O 42a 2h 4c R3 Medina Gran 1 Tel.
Simon, Adolph R3 Medina.
Simon, G. A. Seville.
Simon, Mrs. Josephine T H&L Erhart Liv 9.
Simon, J. A. (Caroline S.) 2 ch farmer O 138a 1h 5c R3 Spencer Spen 34 Tel.
Simon, V. (Anna) 3 ch farmer O 100a 3h 11c R1 Brunswick Brun 47.
SIMPSON, MRS. C. S. 8 ch farmer O 75a 5h 9c R1 Chippewa Lake Laf 75 Tel.
SIMPSON, D. E. (Edith) 2 ch carpenter and farmer O 1½a 1h 1c R1 Seville Guil 67 Tel.
Simpson, Earl R3 Seville.
SINDLAR, JOHN D. R3 Brunswick.
Singerman, Morris (Anne) 7 ch farmer 20a 1h 1c R3 Brunswick Brun 43.
SINGLER, A. A. (Anna) 5 ch farmer O 145a 6h 19c R6 Medina Med 4 Tel.
Singler, Joe 3 ch farmer O 126a 2h 1c R2 Brunswick Brun 35.
Skellett, J. D. (Mabel) 3 ch minister T H&L Chatham Chat 43 Tel.
Slater, S. D. Lodi.
SLAUFFER, ELMO R. Sharon Center.
Sloan, Chas. W. (S. Adda) farmer and salesman O 40a 1h Mallet Creek York 39 Tel.
SMALE, EDGAR W. (Lottie) 1 ch farmer O 24a 1h 1c R6 Medina York 53 Tel.
Smalley, Emma 1 ch housekeeper Medina St Lodi.
SMEAD, ELMER R1 Valley City.
Smedley, E. E. (widower) 1 ch ret O H&L R3 Medina Med Tel.
Smith, Mrs. Aaron housekeeper O H&L Spencer Spen Tel.
Smith, A. E. R2 Medina.
Smith, Bert (Kate) 1 ch laborer T H&L Sharon Center Sha 25 Tel.
Smith, B. G. R1 Medina.
Smith, C. Valley City.
Smith, Charles farmer R2 Sharon Center Sha 40 Tel.
Smith, Clara 5 ch farmer O 2a 1h R4 West Salem Hom 32.
Smith, Cline (Gertrude) 1 ch farmer T H&L 1h R2 Lodi Har 36 Tel.
SMITH, CLARENCE J. (Minnie) 1 ch farmer O 78a 3h 7c R29 Copley Gran 49 Tel.
Smith, C. W. R2 Burbank.
SMITH, ED. (Lizzie) 1 ch farmer O 137a 3h 12c R1 Medina Mont 8 Tel.
Smith, E. A. (Adah) 1 ch farmer T 58a 2h 9c R3 Seville West 40 Tel.
Smith, Ferne R2 Sterling Guil 67.
SMITH, FRANK (Eva M.) 4 ch farmer O 154a 4h 15c R3 Brunswick Hinck 56 Tel.
Smith, Frank (Carrie) 4 ch farmer O 60a 2h 6c R1 Mallet Creek York 56.
Smith, Fred (Olie) 2 ch farmer T 119a 2h 13c R2 Brunswick Hinck 21 Tel.
Smith, F. E. Seville.

THE WAY WE USED TO DO IT.

SMITH, F. N. (Emma) 1 ch farmer O 196a 5h 7c R1 Medina Mont 8 Tel.
Smith, Geo. R3 West Salem.
Smith, Gus Valley City.
SMITH, GEO. BLAIR (Dora E.) 2 ch farmer T 98a 7h 11c R1 Medina Mont 28 Tel.
Smith, G. D. (Cynthia) 4 ch farmer T 70a 4h 5c R2 Sharon Center Wad 19.
SMITH, GUY E. (Stella) 3 ch farmer O 260a 9h 13c R1 Spencer Spen 30 Tel.
SMITH, HOWARD (Grace) 1 ch farmer T 54a 3h 3c R1 Lodi Har 55 Tel.
SMITH, J. F. (Dean) 8 ch blacksmith 1a R1 Valley City Brun 1 Tel.
SMITH, MRS. JOHN F. R1 Brunswick.
Smith, Lee Homerville.
Smith, Luella R2 Sterling Guil 67.
Smith, Melvina 2 ch farmer O 40a 1h 3c R2 Brunswick Hinck 4.
Smith, Merle student R2 Sterling Guil 67.
SMITH, M. C. (Alice) 3 ch farmer and poultry breeder O 19a 4h 2c R2 Sterling Guil 67 Tel. See adv.
Smith, Perry (Nellie) school teacher Lodi.
SMITH, R. Q. (Ruth A.) 1 ch farmer T (partnership) 100a 3h 8c R2 Brunswick Brun 32 Tel.
Smith, W. W. (M. P.) 6 ch miller O H&L 1c Litchfield Litch 17 Tel.
SMOYER, GEO. F. (Lydia A.) 1 ch farmer O 50a 2h 5c R3 Seville Guil 15.
Smoyer, John E. R1 Wadsworth.
Smyers, Henry (Hannah) 5 ch farmer T 40a 1h 2c R1 Sharon Center Gran 48.
Snell, Elbert (Lillian) 9 ch carpenter Lodi.
Snell, Sherman (Susan) laborer Bank St Lodi.
SNURR, A. B. (Armetta) 4 ch farmer T 97a 4h 10c R1 Wadsworth Sha 11.
Snyder, A. B. (Augusta) farmer O 52a 2h 3c R2 Valley City Liv 13 Tel.
Snyder, A. W. (Sadie) 3 ch barber River St Lodi.
SNYDER, CLAIRE (Effie) 1 ch farmer T 72a 4h 8c R1 Lodi Har 54 Tel.
Snyder, Clayton student Seville.
Snyder, Clifton student Seville.
Snyder, C. 4 ch farmer O 1a Seville Guil 13 Tel.
Snyder, D. W. (Ada) 1 ch farmer T 164a 6h 8c R4 Seville West 34 Tel.
Snyder, Frank (Laura) operator T H&L R2 Wadsworth Wad 43.
Snyder, Frank student Seville.
SNYDER, F. H. Seville.
Snyder, Gladys housekeeper Seville.
Snyder, Hiram (Zoe) 4 ch telephone manager O H&L 1h Spencer Spen Tel.
Snyder, H. F. R2 Wadsworth.
Snyder, H. H. R1 Lodi.
Snyder, I. J. (Jennie) 3 ch farmer and cattle raiser O 100a 4h 6c R1 Chippewa Lake Laf 34 Tel.
Snyder, James (Lucy) 2 ch carpenter O H&L 1h R2 Seville West 8 Tel.
SNYDER, JOHN (Sophia) 6 ch laborer O 15a R2 Sharon Center Sha 42.
Snyder, J. W. 7 ch thresher O H&L R1 Wadsworth Wad 20.
Snyder, M. O. (Liberta) 1 ch blacksmith O H&L Sharon Center Sha 32 Tel.
SNYDER, R. C. poultry breeder Seville Guil 13 Tel. See adv.
Snyder, Roy H. (Gertrude) 3 ch brakeman O 5 1-3a R2 Wadsworth Wad 43.
Snyder, Walter E. (Lena) 3 ch laborer T H&L R2 Wadsworth Wad 43.
Snyder, Wm. G. expert International Harvester Co Valley City Liv 13 Tel.
SNYDER, W. M. (Clara) 3 ch farmer O 97a 7h 6c R2 Seville West 11 Tel.
SNYDER, W. W. (Evan) 1 ch farmer and thresher O 78a 5h 8c R2 Medina Gran 34 Tel.
SOHL, MRS. R. A. 7 ch farmer O 10a 2h 4c West Richfield Hinck 47 Tel.
SOMMER, C. C. (Ida) 2 ch farmer O 80a 3h 8c R2 Seville West 41 Tel.
SONS, WM. (Mamie) 2 ch farmer T 127a 4h 11c R1 Sharon Gran 31 Tel.
SOOY, FRANCIS M. (Eliza J.) farmer O 16a 1c R2 Spencer Spen 33 Tel.
SOOY, HAWLEY cattle breeder Wellington. See adv.
SOOY, ORVIL cattle breeder Wellington. See adv.
Sooy, Perry (Mabel) 1 ch laborer T H&L Spencer Spen.
Sourwine, A. L. Spencer.
Sowards, Wm. (Nellie) 1 ch milk dealer Lodi.
Speicher, David R2 Doylestown.
SPEITH, A. E. farmer O 97a 5h 9c R1 Mallet Creek York 56 Tel.
Speith, B. B. Valley City.
Speith, C. H. Valley City.
SPEITH, WM. B. farmer O 107a 5h 18c R1 Mallet Creek York 56 Tel.
SPELLMAN, A. R. (Leora) farmer O 46½a 5h 5c R7 Medina Gran 18 Tel.
Spellman, J. S. Sharon Center.
Spellman, Mary L. 5 ch housekeeper O 25a R7 Medina Gran 18.
Spencer, L. D. (Mira) farmer O 135a 4h 9c R30 Copley Sha 39 Tel.
Spensley, J. W. (Alice) 2 ch farmer O 140a 5h 9c R2 Medina Gran 36.
SPERRING, E. J. (Anna May) 2 ch farmer T 120a 3h 18c R2 Medina Sha 21 Tel.

Spevak, John (Barbara) 1 ch farmer O 91a 2h 3c R2 Brunswick Hinck 16.
Spice, Amos R1 Seville.
Spice, Arthur (Emma) 4 ch laborer O 5a 1h 1c R2 Wadsworth Wad 25 Tel.
SPICE, EVAN (Belle) 3 ch laborer T H&L R1 Wadsworth Guil 55 Tel.
Spice, E. N. (Bessie) farmer T 73a 4h 7c R1 Lodi Chat 56 Tel.
Spice, Frank R1 Medina.
Spice, George 7 ch laborer O H&L R1 Medina Guil 53.
Spice, J. M. Lester.
SPICE, R. S. (Emma C.) 3 ch fireman and brick burner T H&L 1h 2c R1 Wadsworth Wad 15 Tel.
Spieth, F. J. (Elizabeth H.) 4 ch farmer O 60a 3h 4c R1 Mallet Creek York 56.
Spieth, Henry C. (Julia) 1 ch farmer O 105a 2h 4c R1 Mallet Creek York 56.
SPIETH, J. C. (Carrie) 2 ch farmer O 142a 4h 8c R2 Valley City Liv 50.
Spieth, Wm. R1 Mallet Creek.
Spiker, Chas. (Lucy) 2 ch farmer T H&L 5h 6c R2 Creston West 63 Tel.
Spitzer, C. M. (Rosellia) farmer O 136a 6h 8c R1 Spencer Chat 46 Tel.
Spitzer, W. A. (Asia) 1 ch farmer O 136a 6h 8c R1 Spencer Chat 46 Tel.
Spooner, J. W. (Eliza J.) 3 ch farmer O 25a 2h 1c Mallet Creek York.
Sprague, Ira (Genevieve) 1 ch farmer T H&L 4h 4c R1 Homerville Hom 18 Tel.
Sprague, W. A. R3 Spencer.
Sprankle, C. A. (Rose) moulder and painter O 5a 1h 1c R5 Medina Laf 67 Tel.
Sprankle, Duft farmer R4 Medina Laf 22.
Sprankle, J. G. R5 Medina.
Spring, Austin (Clara) 3 ch farmer O 90a 3h 10c R1 Homerville Hom 13 Tel.
Sprunger, Moses farmer T 82a 5h 4c R1 Wadsworth Wad 16 Tel.
SPRUNGER, N. L. (Rosa) 5 ch dairyman and farmer O 130a 6h 50c R2 Wadsworth Sha 29 Tel.
Squires, A. R1 Medina.
SRP, ED. A. (Anna) farmer O 51a 3h R3 Brunswick Brun 46 Tel.
STACKHOUSE, F. (Sarah) 6 ch farmer T 160a 5h 9c R1 Chippewa Lake Laf 15 Tel.
Stackhouse, Wm. B. (Nettie) farmer T H&L 1h R1 Chippewa Lake Laf 14.
Stahl, Alvin S. (Fanny) 7 ch farmer O 100a 8h 8c R1 Litchfield Litch 22 Tel.
Stahl, Ellen farmer O 50a 4h 4c R2 Seville West 15.
Stahl, G. W. R2 Seville.
STAHL, J. B. (widower) 2 ch laborer O 2a R2 Mallet Creek York 41.
Stahle, Albert (Maude) hardware Lodi.
Stair, John R3 West Salem.
Stanley, Charley laborer O H&L 1h R2 Wadsworth Wad 43.
Starbird, B. H. (Faye) 2 ch bank cashier Mill St Lodi.
Starr, Carl M. R1 Mallet Creek.
Starr, F. B. (Frankie) 1 ch farmer O 12a 2h 5c R1 Litchfield Litch 17 Tel.
Starr, George (Lucy) 3 ch farmer O 220a 7h 12c R1 Mallet Creek York 37 Tel.
Starr, John (Helen L.) 1 ch farmer O 105a 5h 6c R1 Mallet Creek York 29 Tel.
Starr, Miss Lilly ret O H&L Litchfield Litch 13.
Starr, M. A. R1 Litchfield.
Starr, W. E. Lodi.
Starrett, W. W. (Ina S.) barber O 68a R2 Mallet Creek Litch 30 Tel.
STAUFFER, C. A. (Mary) 3 ch farmer O 46a 5h 3c R2 Sharon Center Sha 42 Tel.
STAUFFER, C. E. (Hazel) 2 ch farmer T H&L 2h 7c R7 Medina Gran 6 Tel.
Stauffer, John (Louise) 4 ch farmer O 14a 1h R1 Medina Guil 40 Tel.
STAUFFER, J. E. carpenter 1h Sharon Center Sha 26 Tel.
Stauffer, O. T. (Olive) 10 ch farmer O 33a 2h 5c Sharon Center Sha 26 Tel.
Stauffer, Theo. Sharon Center.
Stearns, Mrs. Mary farmer O 93a 3h 9c R2 Box 1 Brunswick Brun 2 Tel.
Stebbins, Seeley (Eva) 4 ch farmer O 75a 3h 6c R1 Brunswick Brun 23 Tel.
Stebel, B. S. (Alberta) 1 ch banker O 10a 1h 1c Valley City Liv 19 Tel.
Stebel, C. S. Valley City.
Stebel, Jos. A. (Maria) ret O H&L 1h Main St Valley City Liv Tel.
STECK, A. J. (Ella) farmer 4h 12c R2 Valley City Liv 52 Tel.
STECK, H. E. (Viola) 1 ch employed at Frank & Steck T H&L 1h R2 Valley City Liv 32 Tel.
STECK, JNO. R2 Valley City.
Steck, J. S. ret O 160a R2 Valley City Liv 52.
Steck, Wm. F. (Frank & Steck) (Clara) 1 ch T H&L 1h Valley City Liv Tel.
Stedsonsky, Rosa 3 ch farmer O 40a 3h 3c R3 Brunswick Hinck 3 Tel.
Steele, Albert (Jennie) 5 ch concrete builder T H&L 1h 1c R2 Seville West 48 Tel.
STEELE, A. J. (Nellie) 3 ch farmer O 89a 5h 5c R1 Lodi Har 56 Tel.

STEELE, CALVIN (Mary) 2 ch farmer O 50a 2h 5c R2 Creston West 59 Tel.
Steele, C. A. (Mary) 1 ch farmer O 8a 5h 8c R2 Creston West 63 Tel.
Steele, Edgar L. Seville.
STEELE, F. E. (Ada) 3 ch farmer and butcher O 85a 4h 18c R3 Seville Guil 70 Tel.
Steele, Mrs. H. farmer O 100a 2c R2 Creston West 60.
Steele, J. C. (Martha) 1 ch farmer T 175a 7h 7c R2 Creston West 60 Tel.
Steele, J. M. (Rinda) 1 ch farmer O 80a 2h 4c R2 Creston West 60 Tel.
Steele, Mrs. Lou housekeeper Lodi.
Steele, R. V. (Ura) 1 ch farmer O 167a 10h 17c R2 Burbank West 11 Tel.
Steele, S. J. (Mary E.) 3 ch farmer O 50a 6h 6c R2 Seville West 18 Tel.
STEELE, WARREN (Amanda) 4 ch motorman O 1½a R2 Creston West 59 Tel.
STEELE, WILLARD E. (May) 1 ch farmer O 36a 3h 3c R2 Seville West 34 Tel.
Steffens, Ida 7 ch farmer O 50a 3h 2c R3 Brunswick Hinck 32.
STEGNY, MICHAEL (Julia) 1 ch farmer O 40a 2h 2c R1 Sharon Center Gran 44.
STEIGERWALT, MRS. CAROLINE 4 ch farmer O 52a 2h 8c R1 Medina Sha 9.
STEIGERWALT, E. A. farmer O 103a 4h 9c R1 Wadsworth Mont 32 Tel.
Stein, N. B. R2 Sharon Center.
Stein, Wm. (Emma) 1 ch farmer O 50a 4h 3c R2 Medina Gran 70.
Steiner, W. J. (Mary D.) 1 ch farmer T 160a 15h 20c R1 Wadsworth Wad 17 Tel.
STEINGASS, ED. (Ella) 2 ch farmer O 57a 2h 5c R1 Mallet Creek York 31 Tel.
Steingass, Elmer (Amanda) 1 ch farmer T 125a 6h 11c R1 Mallet Creek York 55 Tel.
Steingass, Jacob D. R1 Valley City.
Steingass, Mrs. Mary 5 ch farmer O 85a 3h 4c R1 Mallet Creek York 60.
Steingass, Robert Valley City.
Steingass, Wm. A. R1 Mallet Creek.
Steingasser, J. J. (Minnie) farmer O 127a 7h 12c R1 Valley City Liv 33 Tel.
Steingasser, R. G. (Lorena) 2 ch farmer T H&L 2h 6c Valley City Liv.
Steinle, C. (Kate) 1 ch farmer 48½a 2h 6c R1 Brunswick Brun 6 Tel.
Steinle, C. K. R1 Valley City.
STEINLE, WM. farmer O 1a R1 Valley City Liv 55 Tel.
Steinmetz, E. O. Brunswick.
St. John, Herbert R2 Seville.
Stelzer, Ira (Mary) 2 ch farmer O 69a 3h 5c R2 Burbank Har 63 Tel.
Stentz, Chas. (Fanny) 4 ch section foreman Lodi.
Stentz, Earl (Ruby) 2 ch farmer T 122a 4h 7c Chatham Chat 31 Tel.
STENTZ, L. O. (Edith) farmer T 115a 4h 16c R1 Lodi Har 41 Tel.
Stephan, Charles (Wilda) 2 ch physician O H&L 1h Spencer Spen Tel.
STEPHENSON, CLAYTON (Eula) 4 ch farmer O 75a 3h 13c R2 Brunswick Brun 22 Tel.
Stephenson, J. O. (Sadie E.) 4 ch farmer O 218a 8h 17c R4 West Salem Hom 10 Tel.
Stephenson, R. H. farmer T 40a 2h R2 Brunswick Brun 40.
Stephenson, W. R2 Brunswick.
STERN, M. P. (Anna) 1 ch farmer O 24a 3h 2c R1 Lodi West 7 Tel.
STERRETT, D. E. farmer O 5a 2h R2 Medina Sha 38 Tel.
Sterrett, Harry R2 Medina.
Sterritt, Wm. R2 Medina.
Steudler, Edna B. hardware store O H&L Sharon Center Sha 32 Tel.
STEVEN, FRANK blacksmith T H&L Erhart York 1.
STEVENS, H. T. (Prudence) 5 ch farmer T 155a 4h 14c R1 Medina Mont 7 Tel.
Stevens, W. N. (Orra) farmer 30a 1h 1c R6 Medina Brun 17.
Stevenson, J. O. R4 West Salem.
Stewart, G. W. (Althea) 2 ch farmer O 56a 4c R1 Chippewa Lake Laf 73 Tel.
Stiffeur, John P. R3 Brunswick.
Still, Stephen (Elizabeth) 5 ch farmer O 28a 2h 2c R2 Spencer Spen 48.
Stine, Calvin L. Lodi.
Stine, H. D. R4 West Salem.
Stine, W. D. (Tryphenia) 1 ch farmer T 76a 3h 4c R2 Lodi Hom 41 Tel.
STINE, W. H. (Eudora) 4 ch farmer O 75a 5h 9c R1 Litchfield Litch 20 Tel.
Stines, John W. (Daisy) 4 ch farmer O 88a 3h 12c R4 West Salem Hom 31 Tel.
St. John, H. E. farmer O 40a 2c R2 Seville West 48.
STODDARD, C. E. (Annis) 2 ch farmer O 12a 1h 1c R7 Medina Med 42.
STODDARD, E. B. (Etta) farmer O 40a 3h 11c R3 Medina Med 13 Tel.
STODDARD, F. (Lucy R.) 2 ch farmer O 70a 2h 7c R6 Medina Med 8 Tel.
Stoddard, Geo. (Lottie) 1 ch farmer O 38a 2h 3c R3 Medina Med 8 Tel.
Stoddard, H. A. R6 Medina.
STODDARD, J. C. R2 Sharon Center.
STODDARD, S. B. (Nellie) farmer O 140a 4h 25c R3 Medina Med 11 Tel.
Stoddard, Wm. A. farmer O 52a 1h R7 Medina Med 42.

Stofer, Howard (Eva) 3 ch Lodi.
Stoll, Jacob (Cateline) 10 ch farmer O 102a 6h 5c R1 Wadsworth Wad 8 Tel.
STOLL, JOHN R3 Medina.
STOLL, JOHN C. (Ellen) 2 ch farmer O 45a 2h 3c R7 Medina Gran 21 Tel.
Stoll, Will R1 Wadsworth.
STONE, HOMER R. (Ruth J.) 1 ch farmer O 26a 1h 3c R2 Mallet Creek York 24 Tel.
Stone, Levi (Delphia E.) 5 ch farmer O 124a 5h 20c R2 Mallet Creek York 24 Tel.
STONEBROOK, D. F. (Bertie) 2 ch thresher T 85a 5h 3c R1 Sharon Center Sha 35 Tel.
Stonebrook, J. A. Sharon Center.
Stonebrook, P. S. (Lovina) 3 ch farmer O 85a 3c R1 Sharon Center Sha 35.
Stoner, Samuel (Mary) 1 ch farmer O 48a 5h 4c R1 Homerville Hom 12.
Storm, E. H. (Alice) 3 ch farmer O 50a 3h 2c R2 Wadsworth Wad 33 Tel.
Storm, Ira R2 Wadsworth.
Storm, J. (Lucinda) 6 ch farmer O 128a 2h 5c R2 Wadsworth Wad 33 Tel.
Storm, N. D. (Lucinda) 6 ch farmer T 80a R1 Spencer Chat 5.
Storm, Walter (Bessie) farmer T 112a 3h 5c R2 Spencer Chat 30 Tel.
Stoskopf, Amos (Louise) 4 ch farmer O 90a 4h 9c R1 Valley City Liv 33 Tel.
Stoskopf, Albert A. (Helen) 3 ch farmer O 76a 4h 4c R1 Mallet Creek Liv 28 Tel.
STOSKOPF, CHAS. farmer O 55a 2h 3c R1 Valley City Liv 47.
STOSKOPF, GEO. (Alma) 5 ch farmer O 121a 4h 12c R1 Valley City Liv 34 Tel.
Stoskopf, Geo. farmer R1 Valley City Liv 47 Tel.
Stoskopf, Phoebe O 65a R1 Valley City Liv 35.
Stouffer, H. N. (Lizzie) 3 ch farmer O 94a 5h 10c R1 Rittman Wad 12 Tel.
Stoup, M. A. Lester.
STOUT, WM. H. (Cora) 3 ch farmer T 80a 3h 3c R1 Lodi Chat 55.
STOVER, D. K. agricultural implements and wagons R1 Wadsworth. See adv.
Stover, W. K. (Sarah) 2 ch farmer T 103a 3h 12c R2 Wadsworth Wad 14 Tel.
Stow, Mrs. B. J. 3 ch O 60a 4h R1 Brunswick Brun 23.
STRACHAN, ROBERT (Gwenjennetta) 3 ch laborer T H&L 2c R2 Sharon Center Sha 33 and 42.
STRAIT, A. C. (Bertha) 8 ch farmer O 8a 1h R1 Litchfield Litch 15.
Stranahan, A. R. 1 ch laborer O H&L Litchfield Litch 16 Tel.
Stranahan, G. A. (Mary) 4 ch ret O 61a 1h 1c R1 Litchfield Litch 16.
Stratford, M. A. farmer O 55a 3h 5c R3 Brunswick Brun 49 Tel.
Stratton, Ernest (Lillie) 1 ch carpenter T H&L R3 West Salem Har 13 Tel.
Streett, Harry (Dora A.) 1 ch physician O H&L 2h Litchfield Litch 17 Tel.
Strehl, J. C. barber O 11a 1h 1c R6 Medina Med 7.
Strenick, W. J. (Dora) 3 ch farmer T 104a 6h 4c R2 Homerville Har 5 Tel.
Strittmalter, Wm. Erhart.
STRITTMATTER, TONY (Ida) 4 ch stock dealer O 87a 10h 20c Erhart York 1 Tel.
Strock, E. J. R2 Seville.
Strock, Irwin (Elizabeth) 1 ch farmer O 50a 3h 4c R1 Lodi West 7 Tel.
Strock, J. W. (Rebecca) 3 ch farmer T 6a 1h R2 Burbank Har 63.
Strock, Roy J. (Nora) 5 ch farmer T 56a 2h 5c R2 Seville West 13 Tel.
Strohstacker, Jacob (Caroline) 4 ch farmer O 54a 2h 8c R6 Medina Med 14.
Strong, T. A. Chippewa Lake.
Strong, Harriet 2 ch farmer O 50a R1 Seville Guil 4 Tel.
Strong, L. F. R2 Medina.
STRONG, W. W. (Ella) 1 ch farmer O 75a 7h 22c R6 Medina Brun 16.
Strosacker, Wm., Sr. (Caroline) O 102a 1h R2 Valley City Liv 14 Tel.
Strosacker, W. C., Jr. (Lucy) farmer O 92a 4h 5c R2 Valley City Liv 14 Tel.
Stroup, Chester (Ella) mail carrier O H&L Spencer Spen.
Stroup, G. M. (Genevra) 9 ch farmer O 91a 2h 2c R3 Spencer Spen 35 Tel.
STROUP, HOWARD (Lillian) 3 ch farmer O 71a 3h 6c R3 Spencer Spen 22 Tel.
Stroup, L. (Martha) drayman O H&L 2h 1c Spencer Spen Tel.
Stroup, Maria 2 ch housekeeper O 15a 1c R3 Spencer Spen 22.
Stroup, Roy E. R3 Spencer.
Stroup, Wm. H. 2 ch physician O H&L 1h Spencer Spen Tel.
STUART, C. E. (Alta) 6 ch farmer T 161a 7h 25c R3 Spencer Spen 12 Tel.
STUART, H. L. (Eva) 2 ch ret O H&L 1h Spencer Spen Tel.
STUART, O. B. (Mina) farmer O 12½a 2h 2c R2 Seville West 48 Tel.
Stump, Mrs. Cora M. R2 Wadsworth Wad 54.
Stuver, E. G. (Gladys) 2 ch farmer R31 Copley Wad 57.
Stuver, J. D. Copley.

Suggitt, J. J. farmer and mason O 9a 2h R1 Seville Guil 33.
SULLIGER, F. M. editor Seville Times-News Seville. See adv.
Sullivan, Thomas Edward (Edna) 2 ch farmer T H&L R5 Medina Laf 42.
Sulzbach, C. J. (Dora) 5 ch laborer T H&L R2 Wadsworth Wad 24.
SUMNER, G. L. farmer O 90a 1h R2 Medina Sha 38.
Summer, W. A. Seville.
SUMNER, W. H. (Sarah) 3 ch farmer O 87a 1h 5c R2 Medina Sha 38.
Swagler, Calvin E. Seville.
Swagler, M. D. (Lena) 4 ch farmer T 100a 6h 7c R2 Wadsworth Wad 25 Tel.
Swagner, J. C. (Matilda) 2 ch farmer T 86a 5h 11c R1 Wadsworth Guil 35 Tel.
Swain, L. A. (Mabel) farmer T 5a 1h R1 Sharon Gran 31 Tel.
Swanker, Alfred (Lydia) 4 ch druggist O 8a 1h 1c R2 Mallet Creek Litch 48 Tel.
Swartz, Aaron 2 ch farmer O 78a 1h R1 Homerville Hom 12 Tel.
Swartz, Elva student R1 Seville Guil 17.
Swartz, Geo. W. (Florence J.) 4 ch farmer O 25a 3h R2 Mallet Creek York 40 Tel.
SWARTZ, JEROME (Dora) 2 ch farmhand T H&L R1 Seville Guil 17.
Swartz, Otto student R1 Seville Guil 17.
SWARTZ, O. G. (Louise J.) 1 ch farmer O 76a 2h 8c R2 Mallet Creek York 40 Tel.
Swartz, Paul (Amy) 1 ch ret O 2a Mallet Creek York 40.
Swartz, Mrs. Peter 2 ch O 9a R1 Doylestown Wad 47.
Swartz, T. N. (Carrie) 3 ch farmer O 45a 3h 4c R29 Copley Gran 49.
Swartz, Wm. Valley City.
SWAYLER, MRS. J. C. R1 Wadsworth.
Sweet, C. H. (Beatrice) 1 ch creamery T H&L Lodi Har 46 Tel.
Sweet, J. E. (Laura) 5 ch farmer O 57a 3h 1c R2 Mallet Creek York 13.
Sweet, Mrs. Jennie S. (widow) 4 ch housekeeper O 50a Mallet Creek York 39 Tel.
Sweet, R. W. (Byrde) 1 ch farmer O 25a 3h 3c R1 Mallet Creek York 39 Tel.
Swift, Frank (Maria) 2 ch farmer O 145a 5h 6c R3 Brunswick Hinck 25.
Swift, L. (Ella) 2 ch farmer O 10a R2 Brunswick Hinck 11 Tel.
SWIGART, ALBERT Sharon Center.
Swigart, C. E. (Mary) 4 ch farmer T 118a 6h 10c R2 Wadsworth Wad 33 Tel.
SWIGART, J. A. (Mary) 5 ch farmer T 93a 7h 13c R2 Sharon Center Sha 28 Tel.
SWIGART, J. C. (Nellie M.) 2 ch farmer O 79a 4h 14c Sharon Center Sha 26 Tel.
Swigart, O. T. Spencer.
Swigart, W. W. (Winnie) 3 ch farmer O 70a 4h 10c R1 Sharon Center Sha 27 Tel.
SWINBURN, DENNIS D. Valley City.
Swineford, Chas. (Ethel) 4 ch farmer T 145a 8h 14c R1 Medina Guil 38 Tel.
Swires, Wm. (Liddy) 5 ch farmer T 161a 17h 12c R2 Burbank Har 38.
Switzer, Charles (Eva) 5 ch bridge carpenter Lodi.
Switzer, E. A. (Tilla) concrete products and farmer O 100a 5h 13c R2 Lodi Har 21 Tel.
Switzer, Geo. R2 Lodi.
SWITZER, GEO. 2 ch farmer O 10a 1h 1c R2 Homerville Hom 45 Tel.
Sydenstricker, E. R. R3 Medina.
SYLVESTER, F. O. (Clara) 7 ch farmer O 110a 7h 20c R7 Medina Gran 16 Tel.
SYLVESTER, GROVE (Jennie) farmer and poultry breeder O 2a 1h R2 Medina Gran 51 Tel. See adv.
Sylvester, J. (Lizzie) 5 ch farmer O 60a 3h 5c R3 Medina Gran 1 Tel.
TANNER, CLYDE (Mollie) 3 ch farmer O 130a 9h 20c R2 Burbank West 11 Tel.
Tanner, John C. (Julia) 3 ch farmer T 203a 5h 2c R4 Medina Litch 44.
Tanner, Wm. (Minnie) 6 ch farmer T 130a 3h 5c R2 Burbank Har 65.
TANNER, W. R. (Metta) 7 ch farmer O 50a 2h 6c R1 Medina Mont 34 Tel.
Taylor, C. N. Seville.
Taylor, Florence R3 Seville Guil 24.
Taylor, F. F. (Lovinia) 4 ch postmaster T H&L W Main St Seville Tel.
Taylor, Grace student R3 Seville Guil 24.
TAYLOR, G. H. (Sara) 4 ch farmer O 85a 6h 15c R1 Brunswick Liv 37.
Taylor, Geo. M. Seville.
TAYLOR, GEO. W. (Nellie) 1 ch farmer O 60a and T 30a 2h 6c R1 Brunswick Liv 37.
Taylor, Melville farmer R3 Seville Guil 24.
TAYLOR, MORRIS (Selma) 3 ch farmer T 102a 5h 10c R3 Seville Guil 24 Tel.
Taylor, M. L. R1 Seville.
Taylor, T. E. Seville.
Tellar, E. R. (Clara M.) 1 ch farmer T H&L R4 Seville West 42.

Tennant, George E. (Margaret) furnace business O 10a 2h R1 Doylestown Wad 45 Tel.
Thomas, A. H. (Imo G.) mail carrier O 75a 3h 3c R2 Medina Med 10 Tel.
Thomas, Chas. (Carrie) 2 ch farmer O 52a 2h 8c R6 Medina Med 14 Tel.
Thomas, C. C. (Jennie) 4 ch farmer O 43a 3h 2c R1 Mallet Creek York 29 Tel.
Thomas, C. J. (Elizabeth) 2 ch farmer T 100a 6h 5c R1 Medina Mont 9 Tel.
Thomas, Elizabeth student R1 Seville Guil 17.
Thomas, Fredk. A. (Flora A.) 2 ch farmer WOS T 50a 2h 5c R2 Mallet Creek Litch 48.
Thomas, Geo. N. (Lillian E.) 1 ch farmer O 19½a 4h 3c R1 Seville Guil 17 Tel.
Thomas, Lewis (Mary) 5 ch farmer T 100a 6h 16c R1 Doylestown Wad 45 Tel.
Thomas, L. C. (Anna) 4 ch farmer O 100a 5h 20c R2 Medina Mont 31 Tel.
Thomas, W. C. (Marie) 1 ch farmer O 28a 2h 2c R6 Medina Med 14 Tel.
Thomas, W. H. (Roxana) 4 ch farmer O 40a 2 mules 1c R1 Litchfield Litch 33.
Thomas, W. J. (Mary E.) 8 ch farmer O 55a 1h 2c R1 Medina Mont 10.
Thompsett, Fred R4 Medina.
Thompson, Aaron (Sophronia) 1 ch farmer O 16a 2h 1c R2 Sharon Center Sha 42 Tel.
Thompson, Asa D. (Cora O.) 3 ch farmer O 78a 4h 6c R2 Brunswick Hinck 13.
Thompson, Arthur G. (Emma) 3 ch farmer O 5h 3c R2 Sharon Center Sha 25 Tel.
Thompson, Chas. W. R2 Sharon Center.
Thompson, Eugene Lodi.
Thompson, F. F. (Hattie) 7 ch farmer O 80a 4h 16c R3 Brunswick Brun 31 Tel.
Thompson, George W. O ½a 1h R3 Medina Med 59.
Thompson, Irvin R7 Medina.
Thompson, J. E. (Mary L.) 3 ch farmer O 41a 3h 4c R1 Columbia Station Liv 1 Tel.
Thompson, O. E. (Letha) 2 ch sawmill T H&L 1h Spencer Spen Tel.
Thompson, P. M. (Flora A.) farmer O 80a 4h 3c R4 Medina York 15 Tel.
Thompson, S. I. (Cynthia) 4 ch farmer O 49a 3h 6c R2 Medina Gran 27 Tel.
Thorley, T. R. Lodi.
Thornton, Clarence (Anna) 2 ch mail carrier T H&L 1h Spencer Spen.
Tibbetts, F. E. farmer part O 82½a Brunswick H20.
Tibbetts, John 3 ch farmer 58a 3h 9c R1 Brunswick Brun 23 Tel.
Tibbetts, Leland (Lillian) 1 ch farmer O 40a 3h 3c R2 Brunswick H11.
Tibbitts, Mrs. Geo. E. Brunswick.
Tibbitts, P. S. (Bernice) 4 ch farmer O 30a 2h 4c R2 Brunswick Brun 37.
Tibbitts, S. (Mary) 3 ch laborer 4a 3h R2 Brunswick Brun Tel.
Tibbitts, Theodore (Rosie) 1 ch farmer O 31a 8h 5c R2 Brunswick Brun 21 Tel.
Tibbitts, W. A. (Jennie) 1 ch farmer part O 107a 4h 18c R2 Brunswick Brun 32 Tel.
Tierman, E. J. R3 Medina.
Tiernan, J. B. (Frances E.) 2 ch farmer O 4a 1h 1c R7 Medina Gran 18 Tel.
Tillotson, D. F. (Emma M.) 1 ch farmer 90a 1h 9c Brunswick Brun 26 Tel.
Tillotson, Grant E. (Rebecca) farmer 15a 2h 12c Brunswick Brun 26 Tel.
Tillotson, Mrs. Sarah 1 ch farmer 25a 2h 2c R1 Brunswick Brun 23 Tel.
Tinsler, F. L. farmer O 60a 2h 8c R2 Homerville Hom 32.
Tinsler, W. H. (Isabella) farmer O 234a 6h 22c R1 Homerville Hom 27 Tel.
Tinstman, E. G. (Emma) 4 ch farmer and auctioneer O 130a 5h 7c R1 Medina Mont 23 Tel.
Titus, Johnnie A. student R3 Seville Guil 22.

THE BEST ON THE TREE.

TITUS, J. A. (Minnie B.) 3 ch farmer and thresherman O 61a 3h 4c R3 Seville Guil 22 Tel.
Titus, J. J. R1 Medina.
Todd, Fred H. (Lulu M.) farmer O 57a 3h 9c R2 Mallet Creek York 27 Tel.
Tompkins, D. C. (Ella) 3 ch farmer O 8a 2h 1c R5 Medina Laf 51 Tel.
Tompsett, Chas. (widower) farmer O 126a R3 Medina Med Tel.
Tompsett, Fred farmer O 64a R4 Medina Laf 65 Tel.
Tooth, O. J. (Fannie) carpenter O H&L Litchfield Litch 16 Tel.
Totman, C. I. farmer O 107a 2h 3c R1 Sharon Center Sha 22.
Town, Willard O. (Ella M.) 2 ch minister Congregational Church T H&L Mallet Creek York 39.
Townsend, Elizabeth (widow of Oscar) O 80a R1 Chippewa Lake Laf 58 Tel.
Townsend, Miss Elizabeth R1 Chippewa Lake Laf 58 Tel.
TOWNSEND, J. FRED (Annie) 1 ch traffic mgr National Tube Co O 30a 6h 30c R1 Chippewa Lake Laf 56 Tel. See adv.
Towsler, D. L. (Martha A.) 7 ch farmer O 17a 3h 10c R3 West Salem Har 69 Tel.
Towsler, L. D. (Sadie) 1 ch farmer O 50a 3h 6c R3 West Salem Har 70 Tel.
TRAPP, J. W. (Mary) 10 ch farmer O 92a 5h 7c R1 Lodi Chat 56 Tel.
Trary, Harriet 2 ch farmer O 70a R2 Burbank Har 64 Tel.
Trease, Morgan (Ella) 7 ch farmer O 54a 3h 7c R2 Wadsworth Wad 14 Tel.
TREFFINGER, NOAH (Amanda) 5 ch farmer O 75a 4h 10c R1 Seville Guil 27 Tel.
Treman, J. C. (Alida H.) 2 ch farmer O 160a 6h 17c R7 Medina Gran 6 Tel.
TREMAN, L. R. (Louise) 1 ch farmer O 95a 2h 6c R7 Medina Med 37 Tel.
Trent, Harrison Lodi.
Tries, Elmer (Susan) laborer T H&L Litchfield Litch 13.
Triffit, Rena 2 ch housekeeper Lodi.
TRITT, A. C. (Emma) 3 ch farmer and hay dealer O 28a 2h 1c R1 Valley City Liv 42 Tel.
Tritt, Mrs. Hannah O 10a R1 Valley City Liv 42.
Troop, Wm. (Susan) 1 ch farmer T H&L 1h R4 Seville West 42 Tel.
TROSTER, J. M. (Esther M.) poultry O 25a 3h R2 Box 55 Mallet Creek Litch 48. See adv.
TROUT, MAHLON T. farmer O H&L R1 Medina Mont 21.
TROUTMAN, J. W. (Mary) 6 ch farmer O 15a 2h 1c R2 Creston West 59 Tel.
Trowbridge, R. S. R1 Lodi.
TROXELL, A. H. (Nellie) 2 ch school supt T H&L Valley City Liv Tel.
Troyer, Mary E. farmer O 5a 1c R1 Seville Guil 49.
Tubbs, Dwight A. (Geraldine E.) 6 ch farmer O 100a 4h 20c R4 Medina York 43 Tel.
TUBBS, HAROLD A. (Hazel A.) 1 ch farmer O 75a 2h 11c R4 Medina York 43 Tel.
Tucek, Yaro R2 Brunswick.
Tuman, J. Brunswick.
Tunequist, C. A. (Estella) 4 ch farmer T 87a 7h 8c R2 Homerville Hom 40 Tel.
TURK, J. W. R3 Brunswick.
Turner, B. R. (Isie) 2 ch farmer O 78a 5h 5c R1 Litchfield Litch 16.
Turner, C. M. (Nellie) 2 ch farmer O 70a 2h 4c R1 Litchfield Litch 31.
Turner, Mrs. Ed. O H&L 1h Litchfield Litch 13 Tel.
Turner, Frank S. (Mary) 1 ch farmer O 134a 3h 6c R1 Litchfield Litch 16.
TURNER, MRS. H. C. 3 ch ret O H&L Lodi Har 46 Tel.
TURNER, R. W. R5 Medina.
Tuttle, D. J. (E. M.) 1 ch farmer O 67a 4h 6c R5 Medina Laf 50 Tel.
Tuttle, E. M. R5 Medina.
Tyler, M. D. ret O 4a 1h R1 Seville Guil 33.
Uhlech, F. R3 Brunswick.
Ulick, Mike (Katrina) 4 ch farmer O 30a 2h 3c R2 Brunswick Hinck 6.
Ulmer, George (Louise) 7 ch farmer T 12a 2h 2c R1 Valley City York 61.
UNANGST, E. B. 3 ch farmer O 32a 3h 2c R1 Lodi West 2 Tel.
UNANGST, J. J. (Emma) farmer O 100a 7h 27c R1 Box 47 Lodi Har 54 Tel.
UNANGST, S. G. (Nellie) 1 ch farmer T 390a 9h 7c R1 Chippewa Lake West 21 Tel.
Underwood, Clark (Daisy) 3 ch janitor Lodi.
Underwood, Fred (Irena) 4 ch farmer O 68a 5h 6c R2 Seville West 8 Tel.
Underwood, G. W. (Alice) 5 ch farmer O 135a 5h 11c R2 Burbank Har 67 Tel.
UNDERWOOD, MONROE (Cora) 2 ch farmer T 250a 10h 17c R2 Lodi Har 23 Tel.
Underwood, Roy (Grace) 3 ch livery stable Lodi.
UPSON, C. S. (Florence) 1 ch farmer and pure bred poultry O 25a 2h 2c R7 Medina Med 37 Tel. See adv.
USHLEMAN, S. B. R2 Homerville.

Vaghn, L. W. Brunswick.
VALEK, FRANK (Elizabeth) 5 ch farmer O 117a 3h 8c R1 Valley City Liv 38.
VALENTINE, G. C. (Myrta) 3 ch farmer T 96a 4h 23c R29 Copley Gran 49 Tel.
Valentine, R. H. R29 Copley.
Vallen, H. C. (Louisa) 2 ch farmer T 90a 3h 2c R2 Brunswick Brun 42.
Van-Allen, Ira (LaVern) 1 ch farmer T 52½a 3h 5c R2 Brunswick Brun 32 Tel.
VANASDAL, S. J. (Effie) 3 ch harness-maker and farmer O 70a 6h 11c R1 Chippewa Lake Laf 36 Tel.
VAN BOREN, ANTHONY (Henrietta J.) 3 ch moulder O 2a 1h R4 Medina York 49 Tel.
VAN BOVEN, MRS. A. R4 Medina.
VANCE, B. F. (Calista) 1 ch farmer O 198a 1h R2 Wadsworth Wad 40 Tel.
Vance, Chas. T. R2 Wadsworth.
VANCE, E. J. (Emma) 2 ch fruit farmer and broom maker O 6½a 1h R1 Lodi West 6 Tel.
VANCE, E. P. (Alice) 4 ch farmer O 180a 6h 10c R1 Medina Mont 21 Tel.
VANCE, PHILLIP E. (Madie) 2 ch farmer T 130a 6h 11c R2 Wadsworth Wad 39 Tel.
Vandemark, B. J. (Mary J.) 6 ch County Commissioner O 17a 7h 1c R1 Lodi Har 46 Tel.
VANDEMARK, H. A. (Stella) farmer O 53a 1c R1 Lodi Har 46 Tel.
Vanderhoof, R. (Mary) 4 ch ret O H&L Spencer Spen.
Vanderhoof, Wm. Seville.
Vandermark, Chas. R1 Lodi.
VAN DEUSEN, BYRON R. (Sadie) 5 ch farmer O 60a 2h 5c R3 Brunswick Hinck 31 Tel.
VAN DEUSEN, CLYDE A. (Dessie L.) 2 ch insurance and real estate T 20a 3h R2 Brunswick Hinck 26 Tel. See adv.
VAN DEUSEN, C. M. (Mary) 2 ch farmer O 60a 2h 5c R3 Brunswick Hinck 47 Tel.
Van Deusen, D. C. Brunswick.
Van Deusen, D. N. farmer O 60a 2h 4c R3 Brunswick Hinck 47 Tel.
VAN DEUSEN, MARTIN M. O 14a R2 Brunswick Hinck 33 Tel.
Van Deusen, N. L. (Emma) 2 ch farmer and fruit grower O 112a 3h 4c R3 Brunswick Hinck 32 Tel.
Van Deuson, Ray R3 Brunswick.
Vanmeter, Perry (Emma) 1 ch farmer T 87a 3h 9c R2 Spencer Chat 17 Tel.
Van Nostran, V. H. (Lillian) 3 ch farmer T 75a 3h 12c R1 Chippewa Lake Laf 75 Tel.
VAN ORMAN, M. E. (Carrie) 2 ch grocery O 10a 1h R1 Sharon Center Sha 36 and 38 Tel.
Van Orman, V. E. R2 Medina.
Van Ornum, E. E. (Carrie M.) farmer T 86a 4h 11c R2 Mallet Creek York 11 Tel.
VANSELOW, JOHN (Jessie) 1 ch carpenter O 24a 1h 2c R1 Sharon Center Gran 50.
Varga, G. R4 Medina.
Varga, Marion R4 Medina.
Varga, Morris (Kate) 2 ch farmer O 87a 5h 3c R4 Medina Laf 26.
VARNEY, MRS. ALICE 8 ch farmer O 47a 4h 8c R1 Sharon Center Sha 15 Tel.
Varney, Claud R1 Sharon Center.
VAUGHN, F. H. (Lydia) 4 ch farmer O 13a 2h 1c R3 Seville West 39 Tel.
VAUGHN, H. E. (Calla) 2 ch farmer O 4h 8c R3 Brunswick Brun 31.
VAUGHN, J. P. (Maude) farmer T H&L 1h R1 Chippewa Lake Mont 13.
Vaughn, Lester (Florence) 1 ch farmer O 81a 5h 4c R1 Brunswick Brun 23 Tel.
VAUGHN, W. E. (Alice) 4 ch farmer O 90a 6h 11c R1 Brunswick Brun 30.
Veverka, Chas. (Mary) 7 ch farmer O 71a 2h 10c R3 Medina Hinck 19.
Voorhees, Abigail 2 ch housekeeper Medina St Lodi.
VOORHEES, F. C. (Lodemia) 4 ch farmer O 30a 3h 1c R5 Medina Laf 7 Tel.
Vorhees, Abby 1 ch housekeeper Lodi.
Wacker, Max K. (widower) 4 ch farmer O 107a 6h R1 Mallet Creek York 39.
WAFFLE, F. A. (Mary) 1 ch farmer O 57a 3h 4c R2 Medina Gran 28 Tel.
WAFFLE, H. C. farmer O 40a 4h 1c R2 Sharon Center Sha 14 Tel.
WAGAR, MRS. ANNA R2 Medina.
WAGAR, A. J. (Ella) 2 ch farmer T 84a 2h 6c R6 Medina Med 18 Tel.
Wagar, Edward (Mercy Ann) 8 ch farmer O H&L R2 Sharon Center Sha 33.
Wagar, E. C. (Laura) 2 ch farmer T 75a 3h 8c R1 Sharon Center Gran 22 Tel.
WAGAR, W. H. (Ida E.) 4 ch farmer O 50a 3h 2c R2 Sharon Center Sha 36 Tel.
Wagner, Anton (Ida) 3 ch farmer O 50a 2h 11c R1 Brunswick Brun 47.
Wagner, C. E. (Sarah) 3 ch painter and paperhanger Broadway St Lodi.
Wagner, Frank 7 ch railroad employee Bank St Lodi.
Wagner, Samuel R2 Lodi.
WAGONER, J. 4 ch ret O H&L Leroy West 34 Tel.

Wagoner, James (Bessie) 5 ch farmer O 97a 9h 9c R1 Homerville Hom 18 Tel.
Wait, Annette housekeeper O 63a R3 Brunswick Hinck 25.
WAIT, AVERY Brunswick.
Wait, A. F. (Rhoda) 1 ch farmer O 50a 3h 6c R3 Brunswick Hinck 9 Tel.
Wait, C. E. R3 Brunswick.
WAIT, EMORY (Mary) 1 ch farmer O 3h 1c R2 Brunswick Brun 48.
WAIT, F. P. (Jennie V.) farmer O 11a 1h 2c R3 Brunswick Hinck 25 Tel.
Wait, G. M. (Mabel) 1 ch cheese mfr O H&L 1h R2 Medina Gran 39 Tel.
Wait, H. E. (Merle) 1 ch farmer T R3 Brunswick Hinck 9.
WAIT, H. N. (Mollie W.) 3 ch farmer 64a 4h 5c R1 Brunswick Brun 23 Tel.
Wait, James (Rachel) 2 ch physician Lodi.
Wait, Jessie (Mamie) 3 ch farmer 90a 2h 3c R1 Brunswick Brun 28.
Wait, M. J. R3 Brunswick.
Wait, O. G. R2 Brunswick.
Wait, W. S. R3 Brunswick.
Wait, W. P. (Clara) 4 ch farmer O 54a 3h 8c R3 Brunswick Brun 31.
WAIT, W. T. R3 Brunswick Brun 31.
Waldo, A. J. (Mary E.) 3 ch ret O 4a R2 Brunswick Hinck 26.
Waldo, Ira F. (Elizabeth) 2 ch farmer O 35a 2h 10c R3 Brunswick Hinck 8 Tel.
Waldo, P. C. (Emma) 4 ch farmer O 36a 3h 2c R3 Brunswick Hinck 25 Tel.
Waldo, R. E. R3 Brunswick.
Walford, T. E. R2 Lodi.
Walker, C. C. (Laura) 2 ch farmer O 77a 3h 8c R1 Rittman Guil 66 Tel.
WALKER, C. E. R1 Seville.
WALKER, ERNEST (Cora) 4 ch laborer T H&L 1h Valley City Liv.
Walker, G. C. (Nettie) 1 ch farmer O 70a 3h 9c R1 Seville Guil 48 Tel.
Walker, J. W. (Bessie) 2 ch farmer T 73a 4h 5c R1 Seville Guil 18 Tel.
Walker, Marion (Martha) 5 ch farmer O 95a 5h 13c R1 Rittman Guil 66 Tel.
Walker, M. C. Rittman.
Walker, Wm. (Alice) 5 ch clerk O 75a 1c R5 Medina Laf 67.
Wall, A. A. (Mary) 3 ch farmer O 106a 4h 11c R2 Sharon Center Sha 33 Tel.
WALL, C. J. (Flora) farmer O 80a 2h 3c R31 Copley Sha 43 Tel.
WALL, GEORGE farmer R2 Sharon Center Sha 33 Tel.
Wall, H. (Hattie) 1 ch painter O H&L 1h R5 Medina Laf 32 Tel.
WALL, JOHN J. (Mabel A.) 6 ch farmer O 75a 7h 5c R2 Wadsworth Wad 29 Tel.
Wall, Dr. J. J. (Mattie L.) 3 ch physician O H&L 1h Mallet Creek York 39 Tel.
WALL, R. D. (Winifred) 9 ch farmer O 94a 6h 16c R2 Sharon Center Sha 41½ Tel.
WALL, R. S. (Myrtie) 2 ch farmer O 80a 3h 10c R2 Wadsworth Wad 29 Tel.
Wall, Thomas R1 Sharon Center.
WALLACE, A. H. (Rachel Jane) auctioneer O 30a R1 Chippewa Lake Laf 35.
Wallace, E. E. R4 Medina.
Wallace, Z. N. (Minnie E.) general store O H&L 2h Sharon Center Sha 24 Tel.
WALLINGTON, C. E. (Isabella) 1 ch farmer O 132½a 4h 9c R3 Wellington Spen 3 Tel.
WALLS, H. C. (Beulah) 1 ch farmer T 35a 3h 3c R2 Creston West 58 Tel.
Walters, Burt (Gay) 1 ch carpenter T H&L Spencer Spen.
Walters, Frank (Anna) farmer O 100a 4h 4c R2 Mallet Creek Litch 34.
WALTERS, FLORENCE E. Spencer.
Walters, Henry (Ellen) 1 ch clerk O H&L Spencer Spen Tel.
WALTERS, JACK (Clara) 1 ch farmer T 1a R1 Chippewa Lake Laf 41.
Walters, Joseph (Rosa) 6 ch farmer O 86a 4h 10c R2 Valley City Liv 6 Tel.
Walters, John P. (Josephine) 7 ch farmer O 190a 10h 12c R2 Valley City Liv 5 Tel.
Walters, J. S. R1 Homerville.
Walters, N. J. (Florence) 2 ch general store O H&L Spencer Spen Tel.
WALTERS, O. W. (Lillian) 4 ch farmer O 167a 4h 12c R1 Homerville Spen 19 Tel.
Walters, P. J. R1 Chippewa Lake.
Walters, Roman (Elizabeth) 6 ch farmer O 66a 4h 5c R2 Mallet Creek Litch 51.
WALTERS, R. S. (Libby) 3 ch farmer T 169a 7h 27c R1 Homerville Hom 13 Tel.
Walters, W. F. O 1a R1 Chippewa Lake Laf 41.
Waltman, F. M. (Esther A.) 4 ch farmer O 27.79a 2h 2c R1 Chippewa Lake Laf 59.
Walton, Lewis Seville.
WALTZ, JOSEPH (Letha) farmer O 55a 2h 5c R2 Sharon Center Sha 48 Tel.
Waltz, J. A. R2 Medina.
Waltz, James F. (May E.) 5 ch mail carrier O H&L 2h 1c R2 Sharon Center Sha 32 Tel.

Waltz, Royal A. (Gladys) teacher T H&L 1h R1 Spencer Spen 27.
WALTZ, R. E. farmer R4 Medina Laf 28.
Waltz, Thomas (Sarah) 1 ch farmer O 25a 3h 3c R1 Sharon Center Sha 24 Tel.
Wandel, Forest (Edna) 3 ch farmer T 150a 4h 10c R1 Homerville Hom 16 Tel.
Ward, Mrs. Irvin 1 ch farmer O 145a R2 Seville West 28 Tel.
WARD, MRS. LETTIE R2 Seville.
WARD, ROLLA C. R1 Brunswick.
Warensford, D. E. R2 Mallet Creek.
Warner, Alford E. (Blanch) 1 ch tinsmith O 78a 2h 5c R3 Brunswick Hinck 2 Tel.
WARNER, B. E. (Mame) 1 ch hotel mgr T H&L Leroy West 27 Tel.
Warner, Bert O. (Osie) 7 ch farmer T H&L 1c R2 Lodi Chat 15 Tel.
WARNER, C. M. farmer R2 Box 34 Mallet Creek York 11.
Warner, Ed. (Ida) 1 ch clerk Lodi.
Warner, E. H. (Joanna F.) farmer and salesman O 83 1-3a 4h 2c R3 West Salem Har 70 Tel.
Warner, Frank E. (Fidella E.) 1 ch farmer T 50a 2h 3c R4 Medina York 22.
Warner, Fred M. R2 Lodi.
Warner, F. M. (Edna) supt onion farm Medina St Lodi.
Warner, H. D. (Isabell J.) 2 ch farmer T 172a 4h 6c R2 Mallet Creek York 11.
Warner, Ida J. 2 ch housekeeper Elyria St Lodi.
Warner, James 4 ch street commissioner Broadway St Lodi.
Warner, J. A. (Alice) 1 ch laborer River St Lodi.
Warner, J. Edward Lodi.
WARNER, P. L. (Mary) 4 ch farmer O 76a 3h 12c R1 Valley City Liv 55 Tel.
Warner, Thomas E. (Winnie) barber Elyria St Lodi.
Warner, Willis (Mary) farmer O 39a 2h 2c R3 Brunswick Hinck 2.
WARNER, W. A. (Ruby) 2 ch farmer O 45a 2h 3c R1 Chippewa Lake Laf 41 Tel.
Warner, W. L. (Donna R.) 1 ch farmer O 104a 2h 8c R3 Medina Med 59 and 27.
Warner, W. W. R3 Brunswick.
Warringford, Mrs. Sarah (widow) 2 ch farmer O 75a 1h 2c R2 Mallet Creek York 13.
Wass, Chester (Flora) 1 ch farmer T H&L R5 Medina Laf 51.
Waters, C. E. (Lavina) 1 ch farmer O 117a 5h 11c R2 Medina Sha 4 Tel.
WATERS, D. E. (Stella) 6 ch farmer O 101a 4h 19c R2 Medina Sha 18 Tel.
Waters, M. B. (Mary) 2 ch farmer T 117a R2 Medina Sha 4.
Waters, V. J. farmer O 90a 15h R1 Sharon Center Sha 23 Tel.
WATKINS, F. E. (Adaline A.) 2 ch farmer O 94a 3h 4c R2 Mallet Creek Litch 44 Tel.
Watkins, Homer (Louise) 1 ch farmer T 50a 2h R6 Medina Med 8 Tel.
Watkins, H. N. (Elvira) 2 ch farmer O 60a 4h 9c R6 Medina Med 8 Tel.
Watkins, Monroe ret O H&L Mallet Creek York 40.
Watts, H. D. (Elizabeth) 3 ch farmer O 112¾a 5h 13c R2 Sharon Center Sha 28 Tel.
Watts, L. P. (Alleen) 1 ch farmer T 140a R5 Medina Chat 40 Tel.
Way, Mrs. Elizabeth 4 ch O 1a R2 Wadsworth Wad 43.
Weaver, Clyde Seville.
WEAVER, H. H. (Vesta B.) farmer and poultry breeder O 26a Washington St Seville Guil 5. See adv.
Weaver, J. E. R2 Wadsworth.
Weaver, J. H. (Alma) farmer T 108a 4h 12c R3 West Salem Har 14 Tel.
Weaver, S. B. (Belle) 6 ch fireman at Match Co T H&L R1 Wadsworth Wad 23 Tel.
Webb, Ira 3 ch farmer T 150a 2h 7c R2 Creston West 60.
Webber, Mrs. Emma 1 ch housekeeper O 20a R1 Medina Mont 9 Tel.
Webber, Miss Emma teacher O H&L Chatham Chat 41 Tel.
Webber, F. J. (Edna) farmer and hog dealer O 32a 4h 4c R5 Medina Chat 58 Tel.
Webber, J. A. (Caroline) 1 ch grocer O H&L 2h 2c R1 Valley City York 59 Tel.
Webber, John A. (Mamie R.) farmer O 66a 4h 6c R3 Medina Med 47.
Webber, Rose Valley City.
Weber, Geo. A. R1 Valley City.
Weber, L. ret T 100a R1 Valley City Liv 42 Tel.
Weber, Wm. (Ada) 1 ch station agent B & O R R T H&L Main St Valley City Liv.
WEBSTER, CHARLES C. 3 ch farmer O 60a R2 Medina Gran 30 Tel.
WEBSTER, F. H. (Alta) 3 ch farmer O 108a 7h 16c R1 Sharon Gran 31 Tel.
Webster, Owen J. (Nellie J.) 3 ch farmer O 40a 6h 8c R2 Medina Gran 30 Tel.

WEBSTER, T. (Mary) 3 ch farmer T 135a 10h 25c R1 Chippewa Lake Laf 73 Tel.
Wedmyer, Wm. (Kate) 2 ch farmer 100a 6h 4c R1 Valley City Brun 12 Tel.
Weible, D. H. farmer O 128a 6h 13c R5 Medina Laf 51 Tel.
Weidman, C. O. farmer O 85a 5h 14c R1 Medina Mont 20 Tel.
Weidman, J. D. Homerville.
Weidman, J. M. R1 Medina.
Weidman, Silas (Mary C.) 4 ch farmer O 100a 3h 4c R1 Homerville Hom 11 Tel.
WEIDNER, F. A. (Caroline H.) farmer O 53a 2h 5c R2 Valley City Liv 41 Tel.
WEIDNER, F. H. (Helen) 1 ch fruit grower T 24a 1h 1c R2 Valley City Liv 42 Tel.
Weidner, F. W. (Katherine W.) 1 ch farmer O 140a 8h 13c R2 Valley City Liv 32 Tel.
Weidner, H. J. (Sophia) farmer O 215a 2h 15c R1 Valley City Liv 33 Tel.
Weidner, Theo. Valley City Liv 32 Tel.
Weidrick, Martin (Emma) 8 ch railroad employe O H&L Spencer Spen.
Weigel, Geo. F. (Josephine) 8 ch farmer O 150a 5h 11c R2 Valley City Liv 5 Tel.
Weigel, Jos. R2 Valley City.
Weiland, Chas. R3 Medina.
Weimer, J. W. (Vernia) 6 ch farmer O 78a 3h 7c R2 Homerville Hom 35 Tel.
WEIMER, RALPH R2 Homerville Hom 35.
WEISZ, A. K. (Amelia) 4 ch farmer, poultry breeder and salesman O 34a 2h 3c R2 Mallet Creek York 27 Tel. See adv.
Weisz, E. S. R2 Lodi.
WELCH, MISS GERTRUDE R1 Doylestown Wad 47.
Welch, James (Emma) 4 ch O H&L 1h R1 Doylestown Wad 47.
Welday, A. E. (Flora) 1 ch farmer O 80a 3h 18c R1 Seville Guil 29 Tel.
Welday, Clarence student Seville.
Welday, C. B. (Maude) 1 ch farmer T 20a 4h 5c R2 Seville West 48 Tel.
Welday, F. L. (Alice) 2 ch farmer T H&L 1h 1c R3 Seville Guil 12 Tel.
WELDAY, H. E. (Stella) farmer T H&L 1h R4 Medina Laf 3.
WELDAY, K. K. poultry breeder poultry supplies and printer O 2a R1 Seville Guil 32. See adv.
WELDAY, L. L. (Lillian) 2 ch farmer O 85a 14h 5c R2 Seville West 47 Tel.
Welday, Margaret J. 8 ch housekeeper O 3a R1 Chippewa Lake Laf.
Welday, Nellie R3 Seville Guil.
Welday, Ray Seville.
Welday, W. W. (Clara A.) 2 ch farmer and poultry breeder O 75a 5h 10c R3 Seville Guil 70 Tel.
Wells, Carl plumber Mill St Lodi.
Wells, W. B. (Susan A.) 1 ch meat cutter Howe St Lodi.
WELSH, GEORGE (Arthilla) 7 ch farmer T 130a 4h 5c R1 Spencer Litch 6.
Weltmer, H. E. (Flossie) farmer T 104a 5h 8c R5 Medina Laf 30 Tel.
Weltmer, J. L. (Alice E.) 2 ch farmer O 38a 2h 3c R1 Chippewa Lake Laf 15 Tel.
WELTMER, W. H. (Ethel) 5 ch section hand T 3a 1h 1c R3 West Salem Har 13 Tel.
WELTON, A. C. (Hannah) 2 ch farmer O 76a 3h 9c R6 Medina Med 21.
WELTON, DON (Ellen) 1 ch farmer O 25a 3h 2c R4 Medina Chat 50 Tel.
Welton, E. P. R7 Medina.
WELTON, FRANK A. farmer and stock breeder O 91a 5c R7 Medina Gran 6 Tel. See adv.
WELTON, G. W. (Myrtie) 2 ch farmer O 166a 6h 17c R7 Medina Gran 17 Tel.
WELTON, P. E. (Sarah) 5 ch farmer O 25a 3h 3c R4 Medina Chat 50 Tel.
Welty, John (Elizabeth) 4 ch ret O 2a R2 Wadsworth Wad 43.
WELTZIEN, CARL (Catherine) 3 ch blacksmith O 1½a R7 Medina Gran 17.
WERKHEISER, L. H. (Margaret) 1 ch ret O 2¼a 1h R1 Seville Guil 50.
WERNER, C. F. (Elizabeth) 1 ch farmer T 69a 3h 6c R1 Chippewa Lake Mont 13.
Werner, Erwin R3 Spencer.
WERNER, E. (Susan) 2 ch farmer O 63a 4h 10c R1 Seville Guil 50 Tel.
Wertz, A. (Julia) 5 ch farmer O 50a 2h 3c R1 Seville Guil 4 Tel.
Wertz, Clyde (Tressa) 2 ch farmer T 100a 3h 4c R2 Mallet Creek York 27.
Wertz, Mrs. Jake 6 ch housekeeper Lodi.
Wertz, O. A. Seville.
Wertz, Wm. P. (Della) 4 ch farmer O 55a 4h 4c R2 Spencer Chat 31 Tel.
Wesebaum, E. A. (Emily) 7 ch farmer O 77a 2h 8c R3 Brunswick Brun 45 Tel.
Wesebaum, Wm. Brunswick.
West, Cleve (Myrtle) 2 ch farmer T 86a 2h 7c R2 Wadsworth Wad 30 Tel.
West, Clifton (Stella) 1 ch farmer T 105a 4h 7c R3 Brunswick Hinck 25 Tel.
West, Lawrence (Louise) 1 ch farmer T 100a 4h 7c R3 Brunswick Hinck 31 Tel.

WEST, S. C. (Luella) 6 ch farmer O 5a 1h 1c R3 Brunswick Hinck 32 Tel.
Westfall, A. A. (Ida) 6 ch engineer T 20a R1 Doylestown Wad 51.
Westland, Gust. R3 Brunswick.
Wetherbee, W. R1 Brunswick.
Whalen, Jack (Kate) 5 ch ret O 2a R2 Wadsworth Wad 52 Tel.
Wheeler, E. C. R1 Litchfield.
Wheeler, F. B. (Jennie) 3 ch farmer O 90a 2h 8c R1 Chippewa Lake Laf 34 Tel.
Wheeler, James (Edna L.) 7 ch farmer O 62½a 5h 10c R3 Medina Med 11 Tel.
WHEELER, NELSON L. (Anna M.) 3 ch farmer O 71a 7h 6c R1 Medina Mont 20.
WHEELER, R. O. (Cora) 2 ch farmer O 266a 10h 11c R1 Chippewa Lake Laf 54 Tel.
WHIPPLE, C. M. (Chloe) 1 ch farmer T 163a 6h 30c R3 Medina Med 11 Tel.
WHIPPLE, JOHN S. (Harriet) 5 ch farmer O 186a 7h 28c R2 Medina Mont 1 Tel.
Whipple, Marion B. R2 Medina.
WHIPPLE, O. F. (Mary) farmer O 112a 5h 14c R3 Medina Med 13 Tel.
Whitbeck, L. G. R3 Spencer.
Whitcomb, Myron S. carpenter and sawmill O H&L Litchfield Litch 16.
White, Chas. Spencer.
White, C. E. Star Route Lodi.
WHITE, C. N. 3 ch farmer O 125a R3 Spencer Spen 9 Tel.
WHITE, DANIEL K. (Florence M.) 3 ch farmer and thresher T 60a 4h 4c R3 Medina Med 59.
White, D. R. R3 Medina.
White, E. N. Spencer.
White, Fred (Nellie) 1 ch shoe dealer Lodi.
WHITE, F. A. (Ida) 6 ch farmer O 166a 5h 20c R1 Spencer Spen 30 Tel.
White, G. H. (Lucinda) 1 ch farmer O 101a 4h 9c R1 Homerville Hom 7.
White, Harvey (Sherda) 5 ch farmer T 70a R2 Creston West 64 Tel.
WHITE, HENRY (Nellie) 3 ch farmer and auctioneer O 35a 2h 4c R3 Spencer Spen 23 Tel.
White, Jacob (Nellie) 4 ch freight checker T H&L R1 Rittman Wad 12.
WHITE, JOHN Spencer.
White, J. C. (Elizabeth) 1 ch farmer T 38a 1h 2c R1 Wadsworth Wad 9 Tel.
White, John C. (Leonore R.) farmer T R3 Spencer Spen 21 Tel.
White, L. C. 4 ch farmer O 297a 7h 8c Litchfield Litch 5.
WHITE, MILLIAS Spencer.
WHITE, O. G. (Mabel) 2 ch rural mail carrier O 15a 2h 1c R1 Lodi Har 46 Tel.
White, P. J. (Mina) 3 ch farmer T 8h 3c R1 Spencer Spen 9 Tel.
White, Silas N. R2 Burbank.
White, Thos. R. (Mary) 2 ch thrasher and sawmill man T 105a 5h 5c R3 Medina Med 47.
WHITE, W. F. (Elizabeth) 6 ch farmer T 124a 12h 4c R2 Seville West 35 Tel.
White, W. L. R1 Spencer.
WHITE, W. L. (Letha) farmer T 107a 3h 5c R3 Wellington Spen 3 Tel.
White, Willis M. (Emeline) 2 ch farmer T 107a 8h 9c R3 Spencer Spen 21 Tel.
White, W. P. R1 Lodi.
White, W. S. (Nettie) 3 ch farmer T 50a 3h 6c R1 Seville Mont 19 Tel.
Whitehair, Wm. M. (Ella) 1 ch minister T H&L 1h Chippewa Lake Laf.
Whitehead, J. W. (Statire) 2 ch general mdse O H&L 1h Litchfield Litch 17 Tel.

MEDINA COUNTY ANNUAL CONVENTION W. C. T. U., WADSWORTH.

TEACHERS' INSTITUTE (SHOWING TEACHERS FROM ALL PARTS OF THE COUNTY).

WHITMAN, ARTHUR I. (Mary) 1 ch farmer O 74¼a 3h 5c Star Route Lodi Chat 37 Tel.

WHITMAN, E. N. (Laverne) 2 ch farmer O 148a 3h 14c R1 Lodi Chat 54 Tel.

Whitman, M. W. (Bertha) farmer justice of peace T 148a R1 Lodi Chat 54 Tel.

WHITMORE, FRANK (Minnie) 6 ch farmer T 23a 4h 2c R2 Burbank Har 64 Tel.

WHITMORE, G. F. (Asenath) 2 ch farmer O 3¼a R4 West Salem Har 71 Tel.

Whitmore, R. D. (Marie) 2 ch farmer T 150a 9h 12c R4 West Salem Hom 52 Tel.

Whitmore, R. H. (Pearl) 3 ch engineer T H&L R2 Seville West 31 Tel.

Whitmore, W. P. R2 Seville.

WHITMORE, W. P. (Elizabeth) 2 ch O 3½a 3h 3c R1 Lodi West 6 Tel.

Whitney, Merton H. (Esther) 3 ch farmer O 82a 2h 1c R2 Spencer Chat 43 Tel.

Whitright, Finley (Anna) 8 ch concrete worker Lodi.

WHONSETLER, C. D. (Sylvia) farmer O 75a 3h 15c R2 Homerville Hom 42 Tel.

Whonsetler, David (Fietta) 1 ch farmer O 104a R2 Homerville Hom 42 Tel.

WICKWIRE, O. (Birtie) 4 ch farmer O 107a 3h 9c R7 Medina Gran 6 Tel.

WICKWIRE, ROSCOE (Eva) 3 ch farmer O 130a 3h 9c R6 Medina Med 20.

Widdifield, Blanche farmer O 65a 4h 13c R1 Brunswick Brun 24.

Wideman, F. P. Seville.

Wideman, H. B. (Eva) 2 ch farmer O 125a 5h 35c R5 Medina Laf 51 Tel.

Wideman, Jerome Seville.

Wideman, J. M. 1 ch farmer O 44½a 2h 2c R1 Medina Mont 20.

Wideman, L. R. (Myrtle) 1 ch farmer T 134a 6h 5c Chatham Chat 42 Tel.

Wideman, W. H. (Sarah) 1 ch farmer O 134a 6h 6c Chatham Chat 42 Tel.

Widenmyer, P. Valley City.

Widenmyer, Will R1 Valley City.

Wiech, Wm. (Wanda) 4 ch farmer T 136a 3h 17c R2 Valley City Liv 2 Tel.

WIGHTMAN, C. D. R5 Medina.

Wightman, Frank (Mary) laborer O H&L 1h R1 Chippewa Lake Laf.

Wightman, L. O. R5 Medina.

Wightman, O. L. (Myrtle) 6 ch farmer O 45a R1 Chippewa Lake Laf 41.

Wightman, William (Luella) 2 ch painter O 2a 1h R5 Medina Laf 32.

WILBUR, C. C. (Emma) 1 ch farmer O 104a 3h 11c R3 Medina Med 41 Tel.

WILBUR, E. C. (Kitty) 2 ch farmer and stock breeder O 100a 6h 16c R7 Medina Gran 6 Tel.

WILBUR, FRANK L. farmer and stock breeder O 92a 3h 6c R7 Medina Gran 6 Tel. See adv.

Wilbur, Meade R7 Medina.

Wilbur, William (Nancy E.) 2 ch farmer O 80a 4c Lester H10 Tel.

Wilcox, F. C. R3 Brunswick.

WILCOX, JAMES R. (Ruth L.) 1 ch farmer T 153a 4h 24c R6 Medina Med 21 Tel.

Wilcox, O. C. R6 Medina.

Wilcoxson, Annette M. housekeeper O H&L Chippewa Lake Laf.

WILES, A. M. farmer R5 Medina Laf 27.

Wiley, Edgar (Mabel B.) 3 ch farmer O 56a 6h 6c R7 Medina Gran 16 Tel.

Wiley, E. J. (Sophia S.) 3 ch farmer O 37a 2h 4c R7 Medina Gran 21.

Wilford, Charles 1 ch O 65a R2 Sharon Center Sha 41.

WILGUSH, ALBERT 9 ch farmer O 60a 2h 3c R3 Medina Hinck 19.

WILKEY, E. H. (Eva) 3 ch blacksmith Brunswick Brun.

WILKINS, MRS. M. N. R2 Valley City.

Wilkinson, E. L. R3 Brunswick.

Wilkinson, Irwin (Mirtie) 2 ch farmer O 180a 11h 12c R3 Brunswick Hinck 1 Tel.

WILLARD, CHARLES (Louisa) 2 ch farmer T 25a 2h 1c R2 Brunswick Hinck 4 Tel.

WILLEY, C. H. Lodi.

Willey, C. W. (Sarah) 1 ch farmer T 50a R7 Medina Hinck 45.

WILLEY, G. H. Lodi.

Willey, R. M. (Ida) 1 ch farmer O 75a 3h 18c R7 Medina Hinck 45 Tel.

WILLIAMS, A. (Ella) 3 ch farmer O 42a 2h 1c R2 Homerville Hom 34 Tel.

Williams, Clement (Mary) 4 ch electrician Broadway Lodi.

Williams, C. F. (Tacy) farmer T 82a 6h 9c R2 Wadsworth Wad 39 Tel.

Williams, Don farmer T 135a 2h R2 Spencer Chat 43.

Williams, E. S. painter Brunswick Brun.

Williams, Harley (Martha) 1 ch dealer in bonds O 27a R4 Seville West 34 Tel.

WILLIAMS, I. F. (Mayme) 3 ch rural mail carrier O 66a 3h 2c R1 Homerville Hom 14 Tel.

Williams, John (Tressie) 11 ch ret O H&L R33 Barbertown Wad 53 Tel.
Williams, Leander (Bertha) 2 ch farmer O 150a 4h 4c R4 West Salem Hom 52 Tel.
WILLIAMS, LEWIS D. (Emma G.) 1 ch Methodist clergyman T H&L Lee Roy West 26 Tel.
Williams, Oscar Seville.
WILLIAMS, ROBT. C. (Ina) 1 ch farmer O 67a 2h 6c R3 Brunswick Brun 46.
WILLIS, A. D. (Angeline) 1 ch ret O H&L Litchfield Litch 13.
Willis, L. S. (Minnie F.) 3 ch farmer O 92a 2h 10c R1 Medina Mont 22 Tel.
Wilson, E. C. (Jennie) 3 ch ret O 70a R1 Litchfield Litch 33.
Wilson, H. M. (Helen) contractor Lodi.
WILSON, J. A. (Mallie) 4 ch farmer O 84a 3h 9c R16 Everett Hinck 44 Tel.
Wilson, J. E. R2 Mallet Creek.
Wilson, J. E. (Rose) 1 ch farmer T 97.7a 3h 4c R2 Spencer Chat 45 Tel.
WILSON, MISS LULAH D. farmer O 10a 2c R2 Mallet Creek York 25 Tel.
Wilson, L. R. R2 Sharon Center.
Wilson, Philo (Cora) 4 ch farmer T 177a 5h 8c R1 Homerville Hom 14 Tel.
Wilson, Russel (Martha) 3 ch farmer T 317a 11h 32c R2 Sharon Center Sha 14 Tel.
WILSON, S. J. (Winnojean) 3 ch farmer and plumber O 72a 7h 12c R1 Litchfield Litch 33 Tel.
Wilson, Thomas (Mary) farmer O 15a 1h 1c R1 Wadsworth Guil 56 Tel.
Wilson, Rev. Thos. (Margaret) 4 ch pastor T H&L Valley City Liv 22 Tel.
WILSON, T. E. (Ella) 7 ch farmer O 73a 3h 8c R16 Everett Hinck 42 Tel.
Winchell, A. J. (Edna) 3 ch farmer 20a 1h 1c R1 Brunswick Brun 6.
Wingeier, Edward R2 Seville.
Wingire, Chas. (Anna) 1 ch farmer O 46a 2h 4c R1 Seville Guil 25 Tel.
Winkler, Anna M. R1 Seville Guil 46.
Winkler, David (Mabel) 3 ch farmer T 82a 2h 2c R1 Seville Guil 4.
WINKLER, FRED (Josephine) 8 ch farmer O 145a 6h 14c R1 Rittman Guil 66 Tel.
Winkler, Henry E. student R1 Seville Guil 46.
WINKLER, JOHN R1 Seville.
WINKLER, JOSEPH (Edna) 3 ch farmer O 52½a 2h 10c R1 Seville Guil 27 Tel.
Winkler, J. C. (Mirtie) laborer T 5a 1h 1c Litchfield Litch 27 Tel.
Winkler, J. H. R1 Seville.
WINKLER, J. J. (Mary) 5 ch farmer cattle and poultry breeder O 158a 7h 25c R1 Seville Guil 46 Tel.
Winkler, Lucy M. R1 Seville Guil 46.
Winkler, Sophia E. student R1 Seville Guil 46.
Winkler, Selma L. student R1 Seville Guil 46.
Winlund, Conrad C. (Tackla) 2 ch farmer T 175a 6h 17c Valley City Liv 32 Tel.
Winter, C. E. (Mary) 2 ch farmer O 50a 3h 6c R2 Burbank Har 64 Tel.
Winter, I. M. (Clarabel) 1 ch farmer T 140a 5h 4c R2 Seville West 14 Tel.
Winter, John R1 Valley City.
Winter, Sarah 2 ch housekeeper Lodi.
WINTERS, A. (Ellen) 3 ch farmer O 20a 2h 3c R7 Medina Med 35 Tel.
Winters, A. G. Lodi.
Winters, George (Anna May) huckster O H&L 1h 1c R2 Wadsworth Wad 54 Tel.
WINTERS, GEO. H. (Florence) 2 ch farmer O 25a 3h 2c R7 Medina Med 35 Tel.
Winters, John Spencer.
WIRKNER, BERNARD (Mary) 3 ch carpenter and farmer O 46a 2h 3c R2 Valley City Liv 13 Tel.
Wirkner, Catherine Valley City.
Wirkner, Geo. (Mary) 4 ch farmer O 55a 2h 2c R2 Valley City Liv 12 Tel.
WISE, A. J. (Martha) 2 ch farmer O 30a 3h 7c R1 Valley City Liv 38 Tel.
Wise, C. M. Valley City.
Wise, E. S. (Anna) 3 ch farmer O 100a 4h 4c R4 Seville West 34 Tel.
Wise, G. H. Valley City.
Wise, Herman Valley City.
Wise, I. S. (Margaret) 3 ch farmer O 89a 5h 12c R2 Seville West 15 Tel.
Wise, Jacob farmer O 100a 2h 6c R1 Valley City Liv 38.
Wise, Mrs. John 6 ch housekeeper Bank St Lodi.
Wise, Louis Valley City.
Wise, Peter Lodi.
Wishek, Mrs. Barbara 3 ch farmer O 14a 1h 2c R2 Sharon Center Sha 34 Tel.
Wissler, C. F. R1 Lodi.
Wissler, C. M. (Bertha) farmer T 10a 2h 1c R1 Lodi Har 55 Tel.
Wissler, J. S. (Emma) farmer O 40a 5h 2c R1 Lodi Har 55 Tel.
Witbeck, L. G. (Carrie) 9 ch farmer O 250a 10h 20c R3 Spencer Spen 2 Tel.
Withersteine, Allen A. (Cora I.) 1 ch farmer T 95a 3h 2c R4 Medina Chat 21 Tel.
Witherstine, Isaiah (Nettie) 1 ch sawmill Howe St Lodi.
Witter, Park (Elva) 1 ch farmer T 85a 3h 1c R3 Medina Med 11 Tel.

WOHLGEMUTH, E. F. farmer O 71a 2h 1c R3 Brunswick Brun 46 Tel.
WOLCOTT, N. B. (Alvira) 1 ch ret T H&L 1h 1c R7 Medina Gran 15 Tel.
Wolf, Abraham (Fayetta) 3 ch clerk O H&L R2 Spencer Spen 49 Tel.
Wolf, Chas. F. (Emma) 1 ch farmer 108a 6h 21c Valley City Liv 31 Tel.
WOLF, FRANK (Laura) 6 ch farmer and blacksmith R1 Seville Guil 45 Tel.
WOLF, H. W. (Lillian) 1 ch general store O 1a 3h R2 Spencer Spen 42 Tel.
Wolf, Henry W. (Emma L.) 2 ch building contractor and farmer O 73a 4h 11c Valley City Liv 31 Tel.
Wolf, John (Letta) 3 ch jewelry store O H&L 2h Spencer Spen Tel.
Wolf, John (Anne G.) farmer O 108a 1h Valley City Liv 31.
Wolf, John G., Jr. (Lena) 1 ch farmer O 133a 2 mules 1h 11c R2 Valley City Liv 24 Tel.
Wolf, Wm. (Mary) 5 ch elevator O H&L Spencer Spen Tel.
Wolf, Wm. E. (Pauline) farmer O 300a 9h 16c R2 Valley City Liv 53.
Wolfe, Urias A. (Emma) 3 ch farmer O 167a 5h 13c R2 Valley City Liv 32 Tel.
Wolff, Adolph (Mary) ret O H&L Main St Valley City Liv.
WOLFF, CHAS. (Caroline) 3 ch farmer O 235a 5h 12c R1 Mallet Creek York 57 Tel.
WOLFF, E. T. (Jeanette) 1 ch farmer O 135a 4h 8c R1 Valley City Liv 42 Tel.
Wolff, Herman (Frieda) 1 ch farmer O 156a 6h 16c R1 Mallet Creek York 60 Tel.
WOLFF, JULIUS A. (Louise) 8 ch farmer and thresher O 155a 6h 15c R1 Mallet Creek York 57 Tel.
WOLFORD, T. E. (Edith) 4 ch farmer O 70a 4h 6c R2 Lodi Har 30 Tel.
Wolkemoth, G. J. Brunswick.
WOOD, A. (Louisa) 4 ch physician O Brunswick Brun.
WOOD, ARTHUR S. (Gertrude) 4 ch farmer and cattle breeder O 34a T 100a 5h 16c R1 Spencer Spen 43 Tel. See adv.
Wood, Mrs. Christina O H&L Chatham Chat 43 Tel.
Wood, D. F. land leaser and notary public O H&L Main St Valley City Liv Tel.
Wood, Frank V. (Mary C.) justice of peace O 215a 1h Main St Valley City Liv Tel.
WOOD, LEPHA Box 8 Lodi.
WOOD, L. A. (Caroline) 3 ch farmer O 102a 1h 2c R1 Spencer Spen 43 Tel.
Wood, P. J. (Ethel) 1 ch farmer T 84a 2h 8c R1 Spencer Litch 7 Tel.
Wood, S. B. (Mary) 1 ch farmer O 147a 2h 3c R1 Spencer Litch 12 Tel.
WOOD, WM. (Rebecca) 1 ch farmer O 46a 5h 6c R3 Spencer Spen 37 Tel.
WOODRUFF, E. E. (Katherine) 2 ch farmer T 90a 3h 18c R6 Medina Med 14 Tel.
Woodruff, Harry (Sophia) laborer O 2a R2 Wadsworth Wad 24 Tel.
Woods, Clara 2 ch housekeeper O H&L Spencer Spen Tel.
WOODS, GROVER C. (Dellaphine) 2 ch con-
WOODS, E. Sharon Center.
tractor O 5a 11h 1c R1 Lodi West 7 Tel.
Woods, John (Jemima) 6 ch farmer O H&L 1h Spencer Spen Tel.
Woods, Mrs. Mariam 9 ch ret O 21a R1 Lodi West 6.
Woods, Milfred (Lillie) 6 ch gas man O H&L 2h R2 Seville West 8.
Woods, Milton R4 Seville.
Woodward, B. F. (Mary) 5 ch farmer O 86a 3h 12c R4 Medina Chat 49 Tel.
Woodward, Mrs. Dinah 1 ch R2 Medina Sha 19.
Woodward, E. O. (Mary) 2 ch ret 2h Sharon Center Sha 26 Tel.
Woodward, Frank R4 Medina.
Woodward, G. E. (Altha) 4 ch farmer O 150a 8h 8c R1 Sharon Center Sha 24 Tel.
WOODWARD, H. M. (Minnie) 2 ch breeder of pure bred Holstein cattle O 141 36-100a 5h 15c R2 Medina Sha 21 Tel. See adv.
WOOODWARD, T. C. (Josie) 2 ch farmer O 96a 1h 1c R2 Medina Sha 18 Tel.
Wooldridge, E. H. 4 ch farmer O 100a 4h 12c R5 Medina Laf 51 Tel.
Woost, Fred (Susie) 1 ch laborer T H&L R2 Lodi Har 19.
Worden, Mrs. Daphney (widow) 3 ch housekeeper O 44a R3 Medina Med.
WORDEN, E. F. (Fanny F.) 3 ch farmer O H&L 2h 2c R3 Medina Med 43 Tel.
WORDEN, W. S. (Statira) farmer O 111a 3h 3c R3 Medina Gran 4.
Workheiser, L. H. R1 Wadsworth.
Worth, J. F. (Angeline) O 15a Main St Valley City Liv.
Woyat, Albert farmer R1 Seville Guil 32.
Woyat, Edward cooper R1 Seville Guil 32.
Woyat, Emma seamstress R1 Seville Guil 32.

Woyat, Jane student R1 Seville Guil 32.
WOYAT, JOE (Mary) 4 ch farmer O 25a 4h 4c R1 Seville Guil 32.
Wright, Almond J. (Caroline) 1 ch painter and carpenter O 62a 1h 1c Lee Roy West 27 Tel.
Wright, Earl 1 ch baker Mill St Lodi.
Wright, E. J. (Clara C.) 10 ch farmer O 12a 2h 1c R2 Seville West 26 Tel.
WYMAN, CARL (Edna) farmer T 108a 4h 24c R2 Brunswick Brun 37 Tel.
Wyman, Cora 2 ch farmer T H&L R3 Brunswick Hinck 1 Tel.
WYMAN, C. P. (Ethel) 4 ch farmer O 61a 2h R3 Brunswick Brun 51 Tel.
WYMAN, E. F. poultry breeder Brunswick. See adv.
WYMAN, J. P. (Geneva) 3 ch farmer and fruit grower O 32a 2h 1c R2 Brunswick Hinck 26 Tel.
WYMAN, V. C. (Maggie J.) 2 ch farmer O 120a 2h 10c R3 Brunswick Hinck 56 Tel.
Yackle, Henry (Christina) O H&L 1h R1 Valley City Liv 45.
Yaekle, Henry R1 Mallet Creek.
Yale, F. W. Lodi.
YANNAYON, MANDAS (Melza) 1 ch farmer T H&L R3 Seville Guil 14 Tel.
Yannayon, N. J. R2 Seville.
Yeakley, J. O. teamster T H&L 3h Litchfield Litch 16 Tel.
Yergin, C. E. (Katie) 6 ch farmer T 208a 6h 14c R2 Burbank Har 59 Tel.
Yergin, H. M. (Mittie) 2 ch farmer T 160a 7h 9c R3 Seville Guil 30.
YERGIN, H. M., SR. (Minnie) 7 ch farmer O 10½a 5h 8c R2 Seville West 33.
YERGIN, JOHN (Nellie) 4 ch farmer T 100a 3h 5c R2 Homerville Hom 53.
YETTER, GEO. R1 Valley City.
YOCKEY, N. S. (Alma) 2 ch farmer T 100a 7h 19c R2 Wadsworth Wad 52 Tel.
Yockey, W. H. (Caroline) 3 ch farmer O 100a R2 Wadsworth Wad 52 Tel.
YODER, DAVID N. (Amanda) 2 ch ret O 3a 1h 1c R1 Wadsworth Wad 23.
Yoder, D. Y. 4 ch farmer O 60a 2h 3c R1 Medina Guil 41 Tel.
YODER, E. O. (Margaret) 4 ch farmer T 90a 10h 11c R1 Wadsworth Guil 58 Tel.
Yoder, James R1 Wadsworth.
YODER, JOHN (Ide) 5 ch farmer and minister T 83a O 72½a 3h 4c R2 Spencer Chat 7 Tel.
YOST, C. H. (Lulu) farmer O 80a 3h 8c R1 Lodi Laf 11 Tel.
Yost, E. J. (Mary) 1 ch farmer O 130a 4h 7c R1 Litchfield Litch 13.
Yost, Fred (Annie) 1 ch farmer O 50a 2h 2c R1 Valley City Liv 47.
Yost, Henry farmer O 45a 2h 4c R2 Valley City Liv 29.
Yost, John (Elizabeth) 8 ch farmer O 51a 4h 2c R2 Mallet Creek Litch 29.
Yost, J. S. (Chloe) 6 ch farmer T 130a 5h 12c R2 Spencer Chat 22 Tel.
Yost, Louis (Anna) O 3a 1h 2c Valley City Liv.
Yost, N. D. (Laurel) 2 ch farmer O 112a 2h 4c R1 Litchfield Litch 5.
Yost, Stella dressmaker Valley City Liv.
Young, A. A. farmer R5 Medina Laf 32.
Young, Burt (Nettie) 1 ch farmer O 84a 6h 12c R1 Sharon Center Gran 42 Tel.
Young, C. E. (Eliza) 4 ch farmer T 235a 5h 12c R4 Medina Chat 48 Tel.
Young, E. C. (Mary) farmer T 175a 4h 15c R2 Homerville Hom 47 Tel.
YOUNG, E. J. (Della) 2 ch farmer and thresher O 38a 2h 4c R7 Medina Gran 20 Tel.
Young, F. A. (Myrtle) 3 ch machinist Lodi.
YOUNG, FRANK M. (Ella J.) 3 ch road worker O 5a 1h 3c R3 West Salem Har 14.
Young, Geo. R4 Medina.
YOUNG, GEORGE (Catherine) 5 ch meat market O H&L 1h Chippewa Lake Laf Tel.
Young, Harry (Ada) 1 ch laborer R2 Sharon Center Sha 30 Tel.
Young, H. H. (Mary H.) farmer O 90a 3h 7c R2 Sharon Center Sha 41 Tel.
Young, John (Ella) 4 ch farmer O 116a R1 Sharon Center Gran 42 Tel.
Young, John (Mary Ann) 8 ch farmer O 112½a 1h 4c R2 Sharon Center Sha 46 Tel.
Young, J. F. (Lerma) 4 ch farmer O 75a 3h 5c R1 Seville Guil 4 Tel.
YOUNG, ODESSA S Academy Lodi.
Young, Roy R2 Sharon Center.
Young, Sam R5 Medina.
Young, Mrs. Sophronia (widow) housekeeper O ½a R3 Medina Med 59.
Young, Thomas (Celia Ann) 7 ch farmer O 24a 1h 2c R2 Sharon Center Sha 30.
YOUNG, WALLACE (Anna) 1 ch farmer O 48a 2h 7c R2 Medina Sha 37 Tel.
Young, Walter (Edith) 1 ch farmer T H&L 5h 21c R1 Sharon Center Gran 42 Tel.
Zacharias, A. G. (Anna) 1 ch farmer T 107a 5h 9c R2 Valley City Liv 4 Tel.

ZACHARIAS, GEO. (Hattie) 4 ch farmer O 128a 5h 14c R2 Valley City Liv 2 Tel.

Zacharias, Gus. Valley City.

Zehner, Jacob H. (Elizabeth) 1 ch ret O 11a 1h 2c Homerville Hom 34.

Zehner, L. W. (Elizabeth) 2 ch farmer O 48a 2h 4c R2 Medina Mont 1 Tel.

ZEIGLER, GEO. (Blanch) 2 ch farmer O 121a 4h 11c R2 Spencer Spen 51 Tel.

ZERBE, CHARLES (Lillis) farmer O 3½a 1h R3 Brunswick Hinck 51.

Ziegler, Arthur W. (Loda) 4 ch farmer O 109a 8h 15c R4 West Salem Hom 32 Tel.

ZIEGLER, HERBERT S. (Floretta) 3 ch farmer O 86a 4h 5c R6 Medina York 52 Tel.

Zigler, Ephriam Seville.

Zigler, Guy Seville.

ZIGLER, IRVIN (Mary) 2 ch farmer O 40a 3h 2c R3 Seville Guil 5 Tel.

Zimmerman, E. E. planing mill O 2a R1 Homerville Hom 27 Tel.

Zimmerman, Harry W. (Chloe) 1 ch farmer T 105a 3h 13c Lodi Har 46 Tel.

ZIMMERMAN, J. A. R1 Lodi.

Zimmerman, Wm. R1 Lodi.

Zoschnick, Chas. (Louise) 8 ch farmer O 72½a 4h 8c R1 Brunswick Brun 22 Tel.

ZOSCHNICK, CARL F. R1 Brunswick Brun 9.

SECURING ORDERS FOR THE MEDINA COUNTY DIRECTORY.

MEDINA COUNTY BUSINESS DIRECTORY

ACETYLENE GAS

CLEVELAND—**BUCKEYE IMPLEMENT & SUPPLY CO.** See adv.

AGRICULTURAL IMPLEMENTS

CHIPPEWA LAKE—Ritter, A. S., & Son.
CLEVELAND—**BUCKEYE IMPLEMENT & SUPPLY CO.** See adv.
ERHART—Dowdell, H. M.
Gross, Geo. F.
Hackenburg, Jos. A.
LODI—**SANDERS, J. W.** See adv.
MEDINA—**THE MEDINA FARMERS' EXCHANGE CO.** See Adv.
Miller & Collin.
A MUNSON & SON. See adv.
SEVILLE—Immel, Herbert F.
SPENCER—Auble, Wm.
WADSWORTH—**D. K. STOVER & SON.** See adv.

ALUMINUM

WADSWORTH—Banner Aluminum & Mfg.

ATTORNEYS

MEDINA—Heath, Frank.
Seymour, J. W.
Spellman, Frank.
Underwood, A. B.
Wightman, C. D.
WADSWORTH—Johnson, W. O.
Owen, John D.
Smoyer, Fred.
Stine, Floyd.

AUCTIONEERS

SHARON CENTER—**BAGLEY, F. P.** See adv.
WADSWORTH—Hartman, W. H.

WHY NOT?

AN ELECTRIC WATER PUMP, AN ACETYLENE LIGHTING PLANT,

And while you're at it have
your house piped for gas.
WHY NOT call us? We know how.

The Buckeye Implement & Supply Co.

3325 Broadview Road (Brooklyn) CLEVELAND, OHIO

FRANK BRANDOW

Automobiles, Carriages, Wagons and Repairing

132 N. COURT STREET MEDINA, OHIO

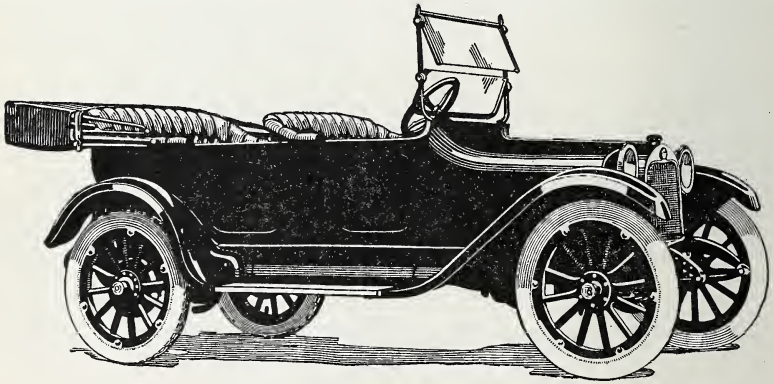

C. C. CHEENEY

Dodge Brothers Automobiles and Accessories

NORTH SIDE OF PUBLIC SQUARE PHONE 4080 MEDINA, OHIO

Office Phone 3135 Residence Phone 1184

E. T. PIERCE

Automobiles, Auto Livery, DeLaval Cream Separators, Live Stock Insurance

111 WEST WASHINGTON STREET MEDINA, OHIO

AUTOMOBILES AND AUTO SUPPLIES

LODI—Noah, A. W.
Sanford, A. A.
MEDINA—Bowman, W. E.
BRANDOW, FRANK. See adv.
CHEENEY, C. C. See adv.
Handshue Auto Co.
Haury, J. G.
Leohr, R. A.
The Medina Garage.
PIERCE, E. T. See adv.
Rodgers, W. F.
ROOT CO., A. I. See adv.
White, Stowe.
SEVILLE—Bostwick & Son.
SHARON CENTER—Alderfer, F. G., & Son.
WADSWORTH—Neiswander Motor Co.
RASOR, IRA H. See adv.
Stevenson & Stein.

AUTO OVERHAULING

MEDINA—**WESTERN RESERVE GARAGE.** See adv.

Hupmobile
IRA H. RASOR, Agent
Automobiles and Accessories
Gasoline, Oils Automobile Service Station
WADSWORTH, OHIO

Oldsmobile
WESTERN RESERVE GARAGE
W. E. BOWMAN, Prop. Phone 1300
Storage and Auto Supplies
LIVERY
120 N. COURT STREET
MEDINA, OHIO
MOTORCARS, OVERHAULING AND REBUILDING
DE-CARBONIZING Carbon Removed While You Wait

F. W. PEEBLES, Pres. W. R. PEEBLES, Treas. WM. PEEBLES, Sec'y
F. W. PEEBLES & SONS
BREEDERS OF
Registered Holstein-Friesian Cattle
Bull Calves 2 to 8 months old.
Also Calves and Heifers from A. R. O. Cows.
PHONE, BRUNSWICK
4 on 31, 6 on 31 and B on 31
BRUNSWICK, OHIO

E. P. COLLINS, President JNO. G. SWIFT, Cashier

The Lodi State Bank

LODI, OHIO

Capital and Surplus $100,000.00

Offers absolute security and extends every accommodation consistent with sound banking.

Commercial and Savings Accounts.

Real Estate and Collateral Loans.

A ROLL OF HONOR BANK.

The First National Bank

WADSWORTH, OHIO

SAFE BUSINESS METHODS have their origin in a bank account. Nearly all the successful business men place their money in the bank and pay their accounts by checks. In this way the bank does your BOOKKEEPING and every check is a RECEIPT.

4 PER CENT. INTEREST PAID ON TIME DEPOSITS

We invite you to open an account with us.

WM. ARTMAN, President L. S. WERTZ, Cashier

S. P. HARTZELL, Vice President A. J. KRABILL, Asst. Cashier

BAKERS

SEVILLE—Hartzler, O. M.
SPENCER—Bemont, C. E.
WADSWORTH—Buckley, W. E.
Harp, Otto.
Macedonian Bakery.

BANKS

LODI—Exchange National Bank.
LODI STATE BANK. See adv.
Peoples' National Bank.
MEDINA—Medina County National Bank.
OLD PHOENIX NATIONAL BANK. See adv.
SAVINGS DEPOSIT BANK. See adv.
SEVILLE—Seville State Bank.
SHARON CENTER—Sharon Center Banking Co.
SPENCER—Farmers' Saving Bank.
VALLEY CITY—Farmers' Bank.
WADSWORTH—**FIRST NATIONAL BANK.** See adv.
WADSWORTH SAVINGS & TRUST CO. See adv.

BANKERS AND BROKERS

AKRON—**THE ABSTRACT TITLE-GUARANTEE & TRUST CO.** See adv.

BARBERS

MEDINA—Bradin, D. D.
Pelton, Floyd.
Snell, Jerry.
SEVILLE—Cook, C. E.
WADSWORTH—Acker, Geo., & Co.

BILLIARDS

MEDINA—Medina Cigar Co.
SEVILLE—Monn, Jay B.
WADSWORTH—Albers, Thos. J.
Kieffer & Devoe.

BLACKSMITHS

BEEBETOWN—Smith, J. F.
BENNETT'S CORNER—Loomis, P. W.
Warner, Willis.
BLAKE—Friedt, W. K.
BRUNSWICK—Miner, Eugene C.
Smith, Dwight.
CHATHAM—Edwards, H. D.
Grim, H. S.
CHIPPEWA LAKE—Foskett, Frank.
ERHART—Maxworthy, Geo.
Stevens, Frank.
HOMERVILLE—Zimmerman, E. E.
LITCHFIELD—Mills, Edward.
LODI—Gilbert, Andrew R.
MALLET CREEK—Indoe, J. P.

The Abstract, Title-Guarantee and Trust Company

Located in our own Building at the Northwest Corner of Mill and High Streets, Akron, Ohio.

We have Mortgage Loan Investments to sell yielding 6 per cent. interest. An absolutely safe investment.

Twenty-five years in business and have never had a client lose a dollar on any of our mortgages. A postal card request addressed to us will bring you full information.

Where One Man Gets Rich

through hazardous speculation, a hundred get poor.

Where one man stays poor through the slower method of habitual saving a hundred get rich. Make *sure* of a competence in old age—don't *gamble* on it.

START AN ACCOUNT WITH US

The Wadsworth Savings and Trust Co.

WADSWORTH, OHIO

EXPERT WORKMANSHIP

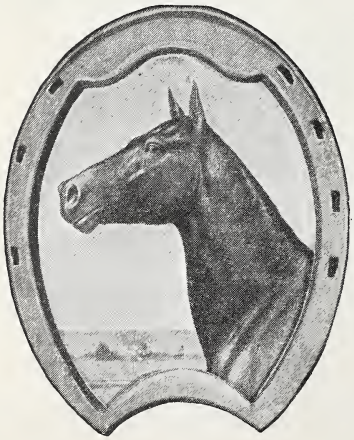

A Specialty of Horseshoeing

J. HOLBEN

Horseshoeing and Jobbing

Medina - Ohio

Blacksmiths—Continued

MEDINA—Beedle, J. C.
Gilbert, J. R.
HOLBEN, J. See adv.
Tibbitts & Stephens.
SEVILLE—Bauer, F. C.
Wolf, Frank.
SHARON CENTER—Hutchinson, John W.
Snyder, M. O.
SMITHROAD—Link, G. B.
SPENCER—Beck, John.
Fulks & Emerson.
VALLEY CITY—Mellert, Albert F.
Mellert, J. W.
Platz, A.
WADSWORTH—Stuver, W. S.
Weinsheimer, A. B., & Son.
Winkleman, P. A.
WEYMOUTH—Foskett, M. E.

BOOKS AND STATIONERY

MEDINA—Wright, M. T.

BRICKS AND TILES

CHIPPEWA LAKE—Phillips, F. O.
RIVER STYX—Ream, A.
WADSWORTH—Wadsworth Brick & Tile Co.

BRIDGE BUILDERS

MEDINA—Sedgwick Co.

BUILDERS' SUPPLIES

AKRON—**WRIGHT CO., W. E.** See adv.
BOTZUM BROS. CO. See adv.
MEDINA—**MEDINA BENDING WORKS.** See adv.
WADSWORTH—**THE DUTT FEED & SUPPLY CO.** See adv.

CABINETMAKERS

MEDINA—Medina Woodworking Co.

CARPENTERS

MEDINA—Fahrion, Leonard.
Lance, Arthur.
Reutter, Henry.
SEVILLE—Coolman, W. E.
Means, Jacob.
Simpson, D. E.
SHARON CENTER—**STAUFFER, J. E.**

CARPETS AND RUGS

MEDINA—**MEDINA RUG & CARPET WORKS.** See adv.
The Warner-Hemmeter Co.

The W. E. Wright Company

ALL KINDS OF

BUILDING MATERIAL

FEEDS, SEEDS AND FARM IMPLEMENTS

AKRON	EAST AKRON	BARBERTON	KENMORE
451-55 S. Main St.	995 E. Market St.	9th St. & Tuscarawas Ave.	Stop 95 Boulevard

Builders' Supplies
Cement, Lime, Sand, Gravel, Fire Proofing, Metal Lath, Plaster, Wall Board, Stone, Terra Cotta, Genasco and Vulcanite, Asphalt Shingles

Clay Products
Bricks, Sewer Pipe, Building Tile, Flue Liners

Seeds and Poultry Supplies
Incubators, Garden Tools, Poultry Netting, Seeds, Conkey's Remedies, Spraying Solutions

A Complete Line of Feed Including
Sucrene Dairy, Cotton Seed Meal, Blatchford's Calf Meal

Farm Implements
Plows, Cultivators, Mowers, Binders, Manure Spreaders, Troy Dump Wagons, Thornhill Farm Wagons, Gas Engines, Pumps, Water Systems, Grain Drills, Fertilizers

AKRON, - - - OHIO

FROM THE TREE TO THE FINISHED PRODUCT

Lime, Cement, Plaster, Sewer Pipe, Building Blocks, Land Tile, Fence Posts, Asphalt Shingles, Red Cedar Shingles, Lumber, Doors, Windows, Interior Finish, Well Board, Felt Roofing, Building Paper, Wagon and Automobile Wood Work

We carry the largest and most complete stock of BUILDING MATERIAL in this County. LET US FIGURE YOUR BILLS. If we cannot meet competition, we will not ask for your business.

MEDINA BENDING WORKS, Medina, Ohio

STOVER & SON

Successors to WERTZ BUGGY COMPANY

CARRIAGES, SURREYS, SPRING WAGONS, ROAD WAGONS AND AUTOMOBILE TOPS, BUILT TO ORDER

SCHOOL WAGONS A SPECIALTY

PHONES:
OFFICE 21 RESIDENCE 2 on 21

WADSWORTH, OHIO

CARRIAGES AND WAGONS

ERHART—Haury, Jacob G.
MEDINA—**BRANDOW, FRANK.** See adv.
VALLEY CITY—Reutter, A.
WADSWORTH—Stevenson, E. D.
STOVER, D. K., & SON. See adv.

CATS AND DOGS

SEVILLE—Thomas, Mrs. Geo. N.
SHARON CENTER—**LYTLE, W. J.** See adv.

CATTLE, HORSE AND SWINE BREEDERS

BRUNSWICK—**PEEBLES, F. W., & SONS.** See adv.
CHIPPEWA LAKE—**TOWNSEND STOCK FARM.** See adv.
LA GRANGE—**DENHAM, J. W.** See adv.
LITCHFIELD—**BREYLEY, A. H.** See adv.
HOLMES, A. J. See adv.
MALLET CREEK—**LOCUST GROVE STOCK FARM.** See adv.
Van Ornum, E. E.

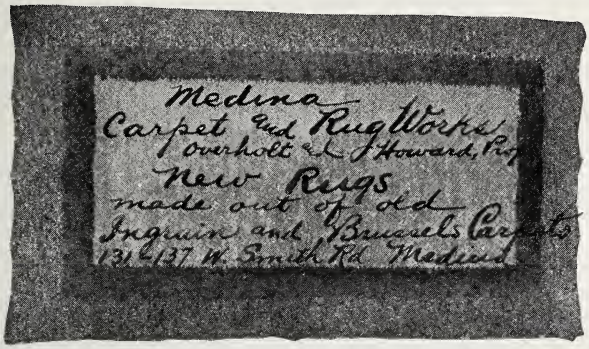

HOUNDS AND BARRED ROCKS

PEDIGREED TRAINED 'COON, CAT, BEAR, DEER, WOLF, FOX AND RABBIT HOUNDS. ALSO PUPS THAT MAKE GOOD WITH LITTLE TRAINING.

Barred Rocks, Noted Ringlet Strain **Fowls and Eggs**

Sharon Center Kennels

W. J. LYTLE, Proprietor SHARON CENTER, OHIO

Townsend Stock Farm

CHIPPEWA LAKE, OHIO

BREEDER OF

Registered Guernsey Cattle

Service Pedigreed GUERNSEY BULL, $5.00

Breeder of BELGIAN DRAFT HORSES

IMPORTED BELGIAN STALLION Service $20.00, payable at birth of Live Colt

KING of the PONTIACS

PONTIAC KORNDYKE

The lines of these two sires produce cows like this

WE BREED THESE LINES

STOCK OF THE A. R. O. SORT FOR SALE

J. W. DENHAM
Lagrange, Ohio

CHAS. KOERBER
North Eaton, Ohio

REGISTERED

Holstein Friesian Cattle

BRED FOR SIZE AND QUALITY

A. H. BREYLEY

Chatham Phone X39 LITCHFIELD, OHIO

Cattle, Horse and Swine Breeders—Con.

MEDINA—Erb, W. H.
HARRIS, C. E., & SON. See adv.
INDOE & HATCH. See adv.
MAPLE CREST FARM. See adv.
MAPLE LAWN FARMS. See adv.
NETTLETON, A. W. See adv.
RENNER, L. H., & SONS. See adv.
SYLVESTER, GROVE. See adv.
WOODWARD, H. M. See adv.

SEVILLE—Brubaker, A. S.
Chambers, W. S.
Fulton, Clayton.
Hosmer, A. H.
Immel, Herle L.
Lee, S. B.
Murray, W. C.
Neuman, John.
NORTON, E. G. See adv.
Winkler, John.

SHARON CENTER—Bowes, Don.
HOPKINS & BAGLEY. See adv.

SPENCER—**FAIRVIEW FARM.** See adv.
GARRA, M. V. See adv.
REBMAN, H. F. & BILLMAN, H. R. See adv.

WADSWORTH—**ABBOTT, A. G.** See adv.

WELLINGTON—**BOISE, L. S. & B. F.** See adv.
PIERCE, E. L. See adv.
SOOY BROTHERS. See adv.

C. P. DICKERMAN C. E. DICKERMAN

Locust Grove Stock Farm

DICKERMAN & SON, Proprietors

Flemish
Giant
Hares

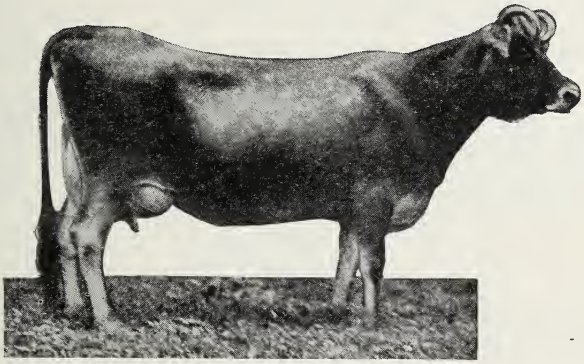

Always
Something
for
Sale

MABS BELVIDERE 202057. One of the matrons of Locust Grove Stock Farm

Breeders of Jersey Cattle, Berkshire Swine, White Plymouth Rock Chickens, Embden and Toulouse Geese and White Indian Runner Ducks

MALLET CREEK - - OHIO

PRIDE'S OLGA OF LONGVIEW 199691

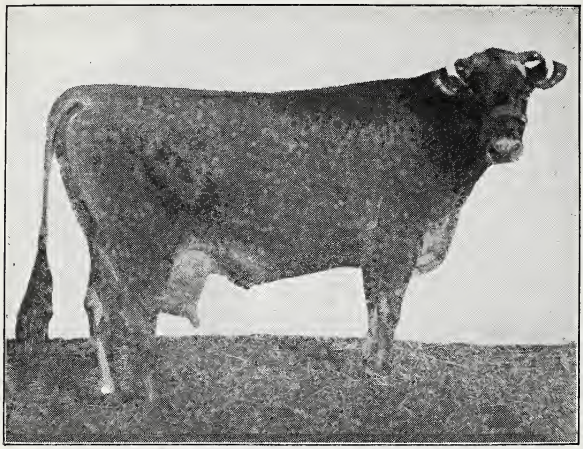

Prides Olga of Longview 199691 is the champion Jersey cow of Ohio, producing in one year on authenticated test 14233.7 lbs. milk, 772.3 lbs. fat or 908.58 lbs., 85 per cent. butter.

Lettys Nora B 3rd 290702 as a Junior three-year-old made 11,150.06 lbs. milk, 580.769 lbs. fat, equivalent to 683.17 lbs. butter, 85 per cent. fat.

Eturas Daisy 2nd 228460 in eleven months has made 10,678.9 lbs. milk, 557.428 lbs. fat or 655.79 lbs., 85 per cent. butter. Will reach better than 700 lbs. in 12 months.

The average production of these three cows exceeds the former state record (744 lbs.) by more than 20 lbs.

Herd is now headed by Olga's Majesty, 134910, a son of Ohio's Champion and a grandson of Royal Majesty. Sire of 5 over 700 lbs.

Stock for sale.

C. E. HARRIS & SON

R. D. No. 2
MEDINA, OHIO

INDOE & HATCH

MEDINA, OHIO

BREEDERS OF

Registered Holstein-Friesian Cattle

Largest A. R. O. Herd in Medina County.

Greatest Show Herd in Medina County.

The home of Sindt Butter Boy 55237, who has more A. R. O. daughters and whose daughters' records average higher than those of any other sire in Medina County.

Consider these facts in selecting your next herd sire. High class stock for sale.

J. C. INDOE, Medina, Ohio, Route 2
Granger Phone

C. M. HATCH, Medina, Ohio, Route 3
Medina Phone

Registered O. I. C. SWINE

THE BEST THERE ARE

Registered JERSEY CATTLE

THOROUGHBRED WHITE WYANDOTTE CHICKENS

A. J. HOLMES LITCHFIELD, OHIO

"Buying Scrub Stock to Save Money is Like Stopping the Clock to Save Time"

We can save you both money and time if you want good hogs and poultry. PURE BRED DUROCS, the big fellows. Prize-winning stock from prize-winning ancestors. BARRED PLYMOUTH ROCKS, the bred-to-lay kind. Price always reasonable. Remember us when in the market.

MAPLE CREST FARM H. W. CODDING, Proprietor

PHONES—Medina R158, Granger 1702 Farm, Grangerburg Rd. Rt. 7, MEDINA, OHIO

Maple Lawn Farm

Fruit, Stock and General Farming

PURE BRED GUERNSEYS A SPECIALTY

Galaxy Sequel's Hustler heads the herd

WILBUR & WILTON, Owners **C. E. STAUFFER, Supt.**

R. F. D. No. 7, MEDINA, OHIO

A. W. NETTLETON

R. D. 2, MEDINA, OHIO

BREEDER OF

High Class Short-Horn Cattle

AND

R. C. BROWN LEGHORN and WHITE PLYMOUTH ROCK POULTRY

Phone W 150 STOCK AND EGGS IN SEASON

L. H. RENNER & SONS

BREEDERS OF

PURE BLOOD HOLSTEINS

DEALERS AND SHIPPERS OF

CATTLE, SHEEP AND HOGS

R. F. D. No. 2 MEDINA, OHIO

GROVE SYLVESTER

BREEDER OF

S. C. White Leghorns

STOCK AND EGGS FOR SALE

MEDINA - - - OHIO

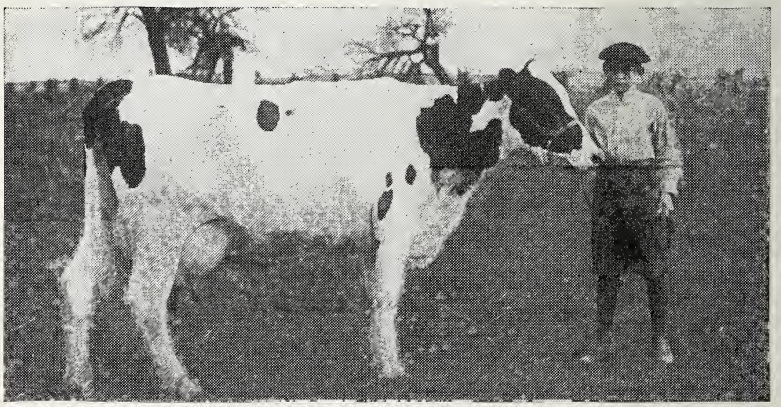

AAGGIE OOSTERBAAN 2nd DEKOL 133475
28.8 lbs. butter in 7 days

STOP Raising "scrubs"! It costs no more to raise REGISTERED HOLSTEIN CATTLE.

Start Right, Buy a bull calf from the HIGHEST RECORD HERD IN THE COUNTY.

H. M. WOODWARD Rural Route 2, MEDINA, OHIO

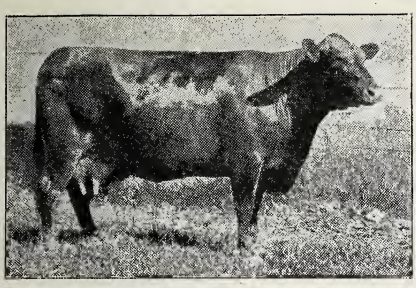

OETHO 30737 A. R.
Nov. 20, 1914 to Sept. 1, 1915
Produced 8348 lbs. Milk—322 lbs. Butter Fat

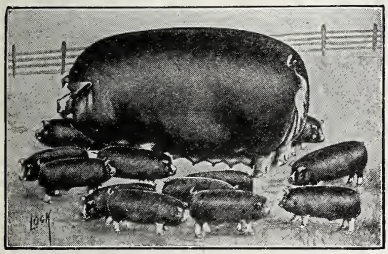

WALNUT HILL FARM

E. G. NORTON

BREEDER OF

Red Polled Cattle

AND

BIG TYPE

POLAND CHINA

HOGS

SEVILLE, OHIO

HOPKINS STOCK FARM

R. D. No. 1, GRANGER, OHIO

BREEDS

PURE BLOOD HOLSTEINS

from A. R. O. COWS

F. P. BAGLEY (The Auctioneer) C. I. HOPKINS

SHARON CENTER, OHIO

FAIRVIEW FARM

ARTHUR S. and GERTRUDE M. WOOD

Proprietors

Breeders of Large Type,
Heavy Milking Jersey Cattle

SPENCER, OHIO

M. V. GARRA

CHATHAM TOWNSHIP

BREEDER OF

Registered Percheron Horses

STOCK FOR SALE AT ALL TIMES

I breed as good Percherons as are to be found in the County.

Chatham Phone 2Y38 P. O. Spencer, Route No. 2

H. F. REBMAN & H. R. BILLMAN

BREEDERS OF

Pure Bred Percheron Horses and Holstein Cattle a Specialty

SPENCER - - OHIO

Phone Wadsworth 3 STOCK FOR SALE

HEDGE ROW FARM

A. G. ABBOTT, Prop.

WADSWORTH, OHIO

MAJESTY LAD No. 109951

Home of

PURE BRED REGISTERED

JERSEY CATTLE

PERCHERON HORSES

WHITE LEGHORNS

SHROPSHIRE SHEEP

L. S. & B. F. BOSIE

BREEDERS OF

High Class Registered Holsteins

HERD SIRES—Fairview Pontiac Beets Korndyke (94943), son of (Pontiac Korndyke), and Sir Johanna Korndyke Gladi (94942), out of the dam of Pontiac Lady Korndyke, butter 38.03.

We have A. R. O. cows bred to these great bulls and daughters of bulls for sale. Also bull calves.

WELLINGTON, LORAIN CO., OHIO

A Breeder of
Registered Holstein Cattle

HERD SIRES

Fairview Pontiac Beets Korndyke No. 94943.

Sire, Pontiac Korndyke No. 25982.
Dam, Fairview Beets Korndyke No. 97917.
Butter at 4 yr. 27.02, milk 531.

Sir Johanna Korndyke Gladi No. 94942.

Sire, Sir Johanna Colantha Gladi No. 61040.
Dam, Lady Korndyke Pauline De Kol No. 69174.
Butter 29.14—milk 547.3 at 4 yr. old.
Dam of Pontiac Lady Korndyke. Butter 38.03.
Young Bull from these Sires and A. R. O. cow.

E. L. PIERCE

WELLINGTON, R2 OHIO

THIS HERD IS HEADED

By one of the best producing sons of
PONTIAC KORNDYKE, P. J. PIETJE
KORNDYKE PONTIAC, No. 106420

WE ARE BREEDERS AND DEALERS IN

Registered Holstein-Friesian Cattle

Cows and Calves, with or without A. R. O. Records for sale at all times

Also BULL CALVES from A. R. O. Dams producing 20 lbs. and better

SOOY BROTHERS

IND. PHONE 4280 WELLINGTON, OHIO

R. O. BOWMAN

Dealer in and Cash Buyer of all kinds of

Live Stock, Poultry, Fertilizers, Etc.

Fresh Cows and Springers on Hand

Telephone 1280 MEDINA, OHIO

CATTLE AND HORSE DEALERS

MEDINA—**BOWMAN, R. O.** See adv.
WADSWORTH—Lemon, Jack.
Stover, L. K.

CEMENT AND CONCRETE

LODI—**LODI CONCRETE WORKS.** See adv.
MEDINA—**CLEMENT COMPANY.** See adv.
Hale, Paul.
Medina Concrete Co.
WADSWORTH—Krabil, Jos. R., & Son.

CHAIN MANUFACTURERS

SEVILLE—Union Chain & Mfr. Co.

CIDER

MEDINA—Davis, Q. A.

CIGARS AND TOBACCO

LITCHFIELD—Jones, E. L.
LODI—Motter, S. A.
Sheldon, W. J.
MEDINA—Baque, W. F.
SEVILLE—Brumbaugh, W. G.
Overholt, Claude.
VALLEY CITY—Hoppes, Chas.
Schaefer, Frank G.
WADSWORTH—Willshaw, Samuel.

Lodi Concrete Works

FOR

Concrete Building Products

MASONS AND BUILDERS' SUPPLIES

COAL **CONTRACTING**

LODI, OHIO

CLEMENT CO.

320 S. BROADWAY, MEDINA, OHIO

General Contractors

Dealers in Portland Cement and Cement Products

Phone 1343 CONCRETE FENCE POSTS AND BUILDING BLOCKS

O. A. PERSONS R. E. HART

MEDINA COAL COMPANY

DEALERS IN

STEAM AND DOMESTIC COAL

Our yard is conveniently located at the county seat. A good supply of standard grades always on hand.

MEDINA, OHIO

CLOTHING

MEDINA—Abraham, L.
FERRIMAN, THOS., & SON. See adv.
Leach, O. N., & Son.
WADSWORTH—Brown Clothing & Shoe Co.
Curtis, C. B.

COAL

LITCHFIELD—**LITCHFIELD ELEVATOR CO.** See adv.
LODI—**LODI CONCRETE WORKS.** See adv.
MEDINA—American Coal Product Co.
MEDINA COAL CO. See adv.
SHARON CENTER—Brown & Haight.
WADSWORTH—James Coal Co.

CONFECTIONERY AND ICE CREAM

CHATHAM—Norris, F. A.
CHIPPEWA LAKE—Young, Jerry.
MEDINA—**GISH, A. A.** See adv.
McINTOSH, W. A. See adv.
Nelson, A. J.
Tebbit, A., & Son.
SEVILLE—Rennecker, Chas. M.
Roshon, Chas.
SEVILLE ICE CREAM CO. See adv.
SPENCER—Carpenter, J. O.
WADSWORTH—Anderton, J. L.
Joseph, Jas.

WE HANDLE A COMPLETE LINE OF

Coal and all kinds of Mill Feeds, Flour, Salt, Tile, Cement, Plaster, Posts, Building Blocks, Fence, Sewer Pipe, Sand, Stone, Roofing and Implements. Wagons and Buggies.

HIGHEST MARKET PRICE ALWAYS PAID FOR

PRODUCE AND GRAIN

The Litchfield Elevator Co.

LITCHFIELD, OHIO

GISH'S CONFECTIONERY STORE

MEDINA, OHIO

ICE CREAM AT ALL TIMES

LUNCHES SERVED PROMPTLY

SOFT DRINKS **TOBACCO AND CIGARS**

OYSTERS IN THEIR SEASON

POST CARDS CANNED GOODS

McINTOSH'S NEWS STAND
MEDINA, OHIO
ALL THE LATEST FARM AND POULTRY JOURNALS,
MAGAZINES AND FASHION BOOKS ALWAYS ON HAND
BACK NUMBERS OF ANY PUBLICATION SECURED
Tobacco, Cigars, CANDY, STATIONERY
POST CARDS IN GREAT VARIETY

Seville Ice Cream Co.
MANUFACTURERS OF
PURE ICE CREAM
LUNCH AND CONFECTIONERY
SEVILLE, OHIO

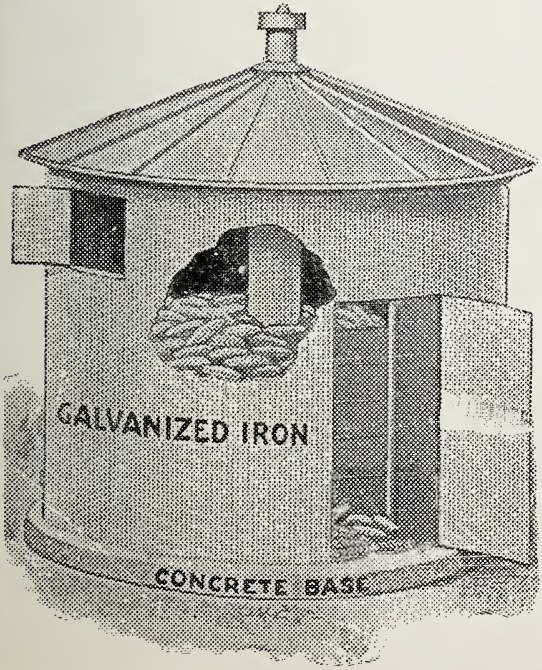

THE GALVANIZED IRON CRIBS are circular in form, 8 or 10 feet high; concrete bottom of sufficient depth to be frost proof. There is a tube through the center which provides perfect ventilation. Cribs and tubes are perforated every ¾ inch up and down and every 2 inches around.

Patent Galvanized-Iron Corncribs
Manufactured by
A. N. ROBINSON
MEDINA, OHIO
Silo Roofs and Grain Bins
WRITE FOR PRICES

CONTRACTORS

LODI—**LODI CONCRETE WORKS.** See adv.
MEDINA—**CLEMENT COMPANY.** See adv.
Kennedy-Warner Co., The.
Letterly, Gus.
Shaw, O. I.
SEVILLE—Coolman, W. E.
Critz, Percy G.
Frazier, G. C.
Hedinger, Alexander.
WADSWORTH—Baird, Bert.
Krieder, C. F.
Peters & Baird.
Young, H. Z., & Son.
Young, O. L.

CORNCRIB MANUFACTURER

MEDINA—**ROBINSON, A. N.** See adv.

CRATES AND BOXES

LODI—Lodi Lumber Co.
SHARON CENTER—Alderfer Crate Co.

CREAMERIES AND DAIRIES

CLEVELAND—**MEDINA CREAMERY CO.** See adv.
GRANGER—McMillan & Wait.
MEDINA—F. D. Koons.
Medina County Creamery Co.

Mr. Dairyman:

Why not ship your cream direct to the Manufacturer and obtain the highest price?

We are one of the oldest and largest creameries in Ohio and refer you to any bank. All railroads reach us. We are manufacturing 10,000 pounds of butter daily.

No route man to pay, no station man to pay, no commission for selling our butter enables us to give you the highest price.

For further particulars write The Medina County Creamery Company, corner East Fourth and Huron Road, Cleveland, Ohio.

Very truly yours,

The Medina County Creamery Co.

Phone—Office, No. 4071 Phone—Residence, No. 3261

DR. G. H. SMITH

Dentist

SPECIALIST IN
Plate Work, Children's Teeth and Pyorrhea (Rigg's Disease)

NORTH COURT STREET
MEDINA, OHIO

DAIRY SUPPLIES

MEDINA—**PIERCE, E. T.** See adv.

DENTISTS

MEDINA—Keltner, Dr. C. C.
Nichols, Dr. A. P.
Nichols, F. E.
Nichols, Dr. Will.
SMITH, G. H. See adv.
Webber, Dr. J. B.
SEVILLE—Heavlin, G. M.
WADSWORTH—Baldwin, Dr. H. A.
Goss, Dr. P. S.
Kremer, Dr. E. A.
WORTMAN, GEORGE B. See adv.

DEPARTMENT STORES

MEDINA—**DE ARMITT'S DEPT. STORE.** See adv.
ZIEGLER, E. C., & SON. See adv.
WADSWORTH—Bargain Store.

DOG KENNELS

TECUMSEH, MICH.—**OWENS, FLOYD.** See adv.

DRUGS

LODI—Lodi Drug & Jewelry Store.
Rowland Bros.
White, W. P.

G. B. WORTMAN
Surgeon Dentist

Office, Main St. (over Rickard's Grocery) WADSWORTH, OHIO

HIGH CLASS WORK AT REASONABLE PRICES

ALL WORK GUARANTEED PAINLESS EXTRACTING

Office Hours: 8 to 6 Saturday Evenings to 8

Other Evenings by Appointment TELEPHONE 278

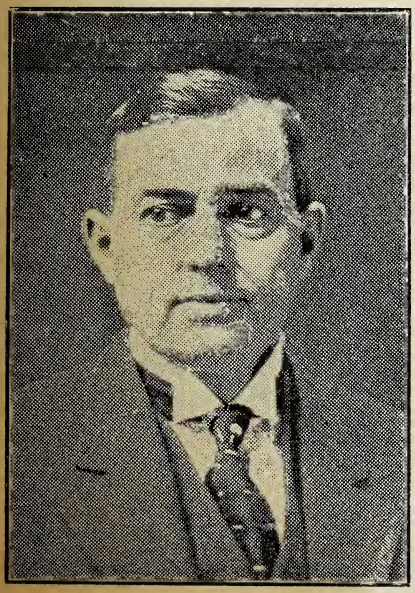

De Armitt's
Department Store

MEDINA, OHIO

Dry Goods and Notions

Underwear, Sweaters and Hosiery

Dinnerware and Fancy China, Tinware, Enamel Ware, Aluminum Ware; Gas, Coal and Wood Stoves; Rugs, Curtain Poles, Window Shades, Wall Paper, Paints, Varnish, etc.

TELEPHONE 1122

DOGS OF QUALITY

Our dogs are the best

CALL AND GIVE US A TRIAL

FLOYD OWENS

TECUMSEH, MICHIGAN

TUTTLE'S

MEDINA, OHIO

THE Rexall STORE

MEDINA COUNTY'S GREATEST DRUG STORE

WHERE SERVICE AND LOW PRICE PREVAIL

Every courtesy that is known to modern merchandising is extended to TUTTLE'S CUSTOMERS

When You Want Medicine BAD You Want It GOOD

Then don't FAIL to come to

FAHL, The Leading Drug Store

in the leading city of Medina County—WADSWORTH

WE ARE AGENTS FOR THE

NYAL REMEDIES; SAN-TAX REMEDIES; ANSCO CAMERAS AND SUPPLIES; ADLER-I-KA, the famous appendicitis remedy; SPAULDING'S SPORTING GOODS; McCLAIN'S POULTRY AND STOCK TONICS, and SAL-VET, the most advertised WORM DESTROYER and TONIC for your stock.

SAL-VET POULTRY TONIC AND LICE POWDER—Every Package Guaranteed

FAHL'S DRUG STORE

WADSWORTH, OHIO

Drugs—Continued
MEDINA—**TUTTLE, J. W.** See adv.
Wall, W. J.
SEVILLE—Hartman, Blake E.
WADSWORTH—Blough Remedy Co.
FAHL'S DRUG STORE. See adv.
HARPER'S DRUG STORE. See adv.

DRY CLEANING AND PRESSING

WADSWORTH—Wadsworth Steam Laundry.

DRY GOODS

LESTER—Carlton, Miss M. A.
LODI—Hower, N. W., & Son.
MALLET CREEK—Gardner, H. R.
MEDINA—Warner-Hemmeter Co.
SEVILLE—Matteson, Cliff V.
WADSWORTH—Houts, W. H., & Co.
Hunsberger, Frank.
KREIDER, C. G., & CO. See adv.

EGGS

LEROY—**FAIRVIEW EGG FARM.** See adv.

ELECTRICAL SUPPLIES

MEDINA—Acme Electric Supply.
Sanford, F. W.

IF IT'S FROM

HARPER'S DRUG STORE

IT'S RIGHT

Prompt Attention Given to Mail and Telephone Orders

DELIVERIES MADE BY PARCEL POST

Books Kodaks Stationery

THE REXALL STORE

Phone No. 50 Wadsworth, Ohio

ALLIANCE FERTILIZERS

HAVE NO SUPERIORS TODAY

When better Fertilizers are made, **THE ALLIANCE FERTILIZER COMPANY WILL MAKE THEM**

THE ALLIANCE FERTILIZER COMPANY

ALLIANCE, O.

24 years continued experience in the manufacture of **FERTILIZERS**

ENGRAVERS

MEDINA—Acme Engraving Co.

EXPRESS AND HAULING

MEDINA—Phelps, John.
SEVILLE—Baker, Solomon.
Caskey, Earl.
WADSWORTH—Baish, Chas.
Bird, Thomas.
Bowers Bros.
Electric Package Co.
Freed, A. D.
Friedt, David.
Miller, Geo.
Shelly, Wm.

FANCY GOODS

MEDINA—Fuller, N. O.
WADSWORTH—Shaffer, Mrs. Addie A.

FERTILIZERS

ALLIANCE—**ALLIANCE FERTILIZER CO.** See adv.
CANTON—**BARBER MINING & FERTILIZER CO.** See adv.
CLEVELAND—**STADLER RENDERING & FERTILIZER CO.** See adv.
MEDINA—**BOWMAN, R. O.** See adv.
THE MEDINA FARMERS' EXCHANGE CO. See adv.

C. G. KREIDER & CO.

Dry Goods

NOTIONS GLOVES WAISTS
CORSETS HOSIERY
MUSLIN AND KNIT UNDERWEAR
SWEATERS
EMBROIDERIES, LACES, ETC.

ALWAYS PLEASED to have you call and see what we can show you whether you are ready to buy or not.

Myers Block Wadsworth, Ohio

F. A. FALCONER

GENERAL MERCHANDISE
DEALER IN
HAY GRAIN AND FEED
COAL FERTILIZER
FARM PRODUCE BOUGHT GRINDING
PAWNEE, OHIO Phone Chatham, 4 Y-47

FLORISTS

LODI—Knapp, Otto A.
MEDINA—Hammerschmidt & Clark.
SEVILLE—Chambers, Willard G.
WADSWORTH—Everhard, E. O.

FLOUR AND FEED

AKRON—**WRIGHT CO., W. E.** See adv.
BEEBETOWN—Behner, Lloyd H.
BRUNSWICK—Gibbs & Lincoln.
CHIPPEWA LAKE—Derhammer, Levi.
Kean, O. J.
ERHART—Haury, J. O.
LITCHFIELD—**LITCHFIELD ELEVATOR CO.** See adv.
LODI—**FALCONER, F. A.** See adv.
Homan, V. A.
Lodi Elevator Co.
Plank, E. L.
MEDINA—Gravensteller, J. F.
Gross, G. F.
THE MEDINA FARMERS' EXCHANGE CO. See adv.
SHEPARD, O. C., CO. See adv.
White, T. R.
SEVILLE—Fulton, I. W.
IMMEL, H. T. See adv.
Seville Milling Co.
Titus, J. A.

The Medina Farmers' Exchange Co.

DEALERS IN

FLOUR, FEED, GRAINS, HAY and STRAW

SPECIALTIES:

Snow Flake Flour, Unicorn, Distillers' Grains

OUR MAKE OF CHOP

A FULL LINE OF FARM IMPLEMENTS

INCLUDING

Deering Binders and Mowers
I. H. C. Manure Spreaders
Superior Grain Drills
Dain, New Deere and Keystone Hay Loaders
Iron Age and Evans Potato Planters
Champion and Reuther Potato Diggers
Little Willie, Ohio and Kraus Cultivators
Studebaker Wagons
Louden Hay Tools and Litter Carriers
Riding and Walking Plows
Sure Drop Corn Planters
Tillage Tools

American Field and Poultry Fence. A Full Line of Commercial Fertilizers. Sewer Pipe and Drain Tile. Feed Grinding at all Times.

OUR MOTTO: A SQUARE DEAL TO ALL

MEDINA, OHIO

O. C. SHEPARD CO.

MEDINA - - - - - - - OHIO

MANUFACTURERS OF

Magnificent Flour

DEALERS IN

HIGH GRADE SEEDS POULTRY SUPPLIES
GRAIN AND FEED

Flour and Feed—Continued

SPENCER—Ingrahm, J. H., & Co.

VALLEY CITY—Bennett & Son.
Frank & Steck.

WADSWORTH—**THE DUTT FEED & SUPPLY CO.** See adv.
Wadsworth Milling Co.

FRUIT

MEDINA—Weisberg, Louis.

FRUIT GROWERS

MEDINA—**BLAKESLEE ORCHARD.** See adv.
MAPLE LAWN FARM. See adv.

FURNITURE

LODI—**AUBLE, S. R.** See adv.
MEDINA—**BRANCH & LONGACRE.** See adv.
SPENCER—Billman, S.
VALLEY CITY—Bay, H. L.
WADSWORTH—**THE HILLIARD & CURRY CO.** See adv.

H. T. IMMEL

Grain Elevator Flour and Feed
Seeds and Fertilizers

SEVILLE, OHIO

THE DUTT FEED & SUPPLY CO.

Phone 155 WADSWORTH, OHIO

Wholesale and Retail Seed and Flower Department, 108 Dutt St.

Growers and Distributors of Sure Crop Seeds for the Farm and Garden.
Cut Flowers and Bedding Plants. Garden Tools.

Feed and Builders' Supply Department

General Builders' Supplies. Poultry Supplies of all kinds.

Milling Department

Custom Grinding for Farmers. Manufacturers of Feed.

S. C. White Leghorns Exclusively

BRED FOR HIGH EGG PRODUCTION

EGGS FOR HATCHING IN ANY QUANTITY

Fine Cockerels for breeding for sale during fall at BARGAIN PRICES.

Choice CURRANTS, PLUMS and APPLES for SALE IN SEASON.

Blakeslee Orchard

MARY BLAKESLEE

PHONE R. D. 3, MEDINA, OHIO

GARAGES

CHIPPEWA LAKE—Leohr, A. H.
LITCHFIELD—**MUSSER, C. F.** See adv.
LODI—Sanford & Hahn.
MEDINA—The Hanshue Auto Co.
Marsh, A. C.
ROOT CO., A. I. See adv.
WESTERN RESERVE GARAGE. See adv.
SEVILLE—**BOSTWICK & SONS GARAGE.** See adv.
SPENCER—Spencer Garage.

GENERAL STORES

ABBEYVILLE—Frank, Albert.
Weber, Geo. A.
BEEBETOWN—Irvine, E. J.
BENNETTS CORNER—Wyman, C. P.
BONETA—Baughman, L. C.
BRUNSWICK—Benjamin & Leinseder.
EMMETT & WESTLAND. See adv.
Perkins & Redeker.
CHATHAM—Dyer, Wales.
Henry, C. A., & Co.
CHIPPEWA LAKE—**HOLMES, E. F.** See adv.
ERHART—Kaiser, J. A.
FRIENDSVILLE—Reynolds, H. A.
GRANGER—Graff, Carl A.

PHONES: Store 144—Residence 182

S. R. AUBLE

Furniture, Carpets, Rugs, Pictures, Picture Frames, Etc.

EDISON PHONOGRAPHS AND RECORDS

AMBULANCE SERVICE FUNERAL DIRECTOR

LODI, OHIO

The Hilliard & Curry Co.

FURNITURE DEALERS AND FUNERAL DIRECTORS

CALLS ANSWERED PROMPTLY DAY OR NIGHT

AMBULANCE SERVICE

See us for space in Wadsworth Mausoleum

MYERS BLOCK WADSWORTH, OHIO

GARAGE

Auto Repairing : Tires and Supplies

C. F. MUSSER

Medina Phone LITCHFIELD, OHIO

Bostwick & Sons Garage

Auto Repairing and Decarbonizing

Livery Service to all Neighboring Towns

EXPERT TUBE REPAIRING

Auto Tires, Tubes and Sundries

PREST-O-LITE SERVICE

Phone 175 SEVILLE, OHIO

EVERYTHING

YOU WOULD EXPECT TO FIND IN A

GENERAL STORE

INCLUDING CARE, COURTESY AND ATTENTION

EMMETT & WESTLAND

R. D. No. 3 BRUNSWICK, OHIO

General Stores—Continued

HINCKLEY—Brongers, John.
HOMERVILLE—Gorham, L. A., & Sons.
Nausel, E. J.
LE ROY—Moyer & Rice.
LITCHFIELD—Hawk, Howard C.
Whitehead, J. W.
LODI—**FALCONER, F. A.** See adv.
SANDERS, J. W. See adv.
MALLET CREEK—Bricker, J. C.
MUNSON—Falconer, F. A.
REMSONS CORNERS—Haight, A. P.
RISLEY—Jameyson, F. E.
RIVER STYX—Rolph, E. E.
SHARON CENTER—Halderman, A. E.
Rudesill, B. J.
Van Orman, M. E.
Wallace, Z. N.
SMITHROAD—Scudder, C. H.
SPENCER—Firestone & Co.
Walters, N. J.
Wolf, H. W.
VALLEY CITY—Arnold, O. B.
Beitt, Paul J.
Carr, Robert E.
Kaiser, Christ.
WEYMOUTH—Crooks & Einhart.
Tierman, E. J.
WHITTLESEY—Chapman, W. B., Jr.

E. F. HOLMES
DEALER IN
General Merchandise
FULL LINE OF BALL BAND FOOTWEAR
If you don't see what you want, ask for it
CHIPPEWA LAKE, OHIO

J. W. SANDERS
General Merchant
DEALER IN HARDWARE
PAINTS
OILS
BUY AT HOME
PAWNEE - OHIO
Phone—Chatham J-47
FARM IMPLEMENTS
FENCING

Laverr Cleveland
MANUFACTURER OF
High Grade Canvas Gloves
and Mittens
Phone K-235
LODI, OHIO

GLOVE MANUFACTURER

LODI—**CLEVELAND, LAVERR.** See adv.

GROCERS

CHIPPEWA LAKE—Cotner, R. H.
Strong, F. A.
HINCKLEY—Ehman, W. C.
LODI—Gamble, R. K.
Parmlee, C. E.
Seeley & Codding.
MEDINA—Barnoezky, Jas.
Cannon, C. M.
Edwards, H.
Foote & Hartman.
Hobert, Chas. F.
Pelton, D. R.
Reinhardt, G. W.
Sipher, W. H.
SEVILLE—Beach, Grace E.
Brotk, I. H.
Eshelman, John O.
WADSWORTH—Co-Operative Co.
Fenton & Leatherman.
GEISINGER, I. N. See adv.
Huffman & Curtis.
Irwin, J. C., & Son.
Jerkovich, John.
North End Grocery.
Ream, Park.
Richard & Richard.

HAIR DRESSERS

MEDINA—Crites, Mrs. Florence.
Miller, Mrs. Addie.

HANDLE MANUFACTURER

VALLEY CITY—Wood, Frank V.

HARDWARE

HINCKLEY—Emmett & Westland.
LODI—**BEAL, C. S.** See adv.
Fetzer Bros.
SANDERS, J. W. See adv.
MEDINA—**MUNSON, A., & SON.** See adv.
OATMAN'S HARDWARE. See adv.
SEVILLE—Swagler, C. E.
Showacre & Murray.
SHARON CENTER—Stendler, Mrs. Edna B.
SPENCER—Winters, John.
WADSWORTH—Prince & Orr.
Simcox & Dick.

Phone Your Order Before You Start
WE'LL HAVE IT READY WHEN YOU GET HERE
I. N. GEISINGER :: The Grocer
Agent for DR. HESS' POULTRY AND STOCK FOOD
369 SOUTH MAIN STREET
Phone No. 65 WADSWORTH, OHIO

C. S. BEAL
General Hardware
ROOFING, SPOUTING, PLUMBING AND HEATING
ALL WORK GUARANTEED
Give me a call when in need Phone No. 2 Rings on 35
LODI, OHIO

HARNESS

CLATHAM—Campbell, M. F.
MEDINA—Brenner, E.
Kenz, J. E., & Sons.
SEVILLE—Morrison, E.
SPENCER—Bryant, E. M.
Gross, F. H.
WADSWORTH—Colloredo, F. E.

HAY AND GRAIN SHIPPERS

LODI—**BENNADER, H.** See adv.

HEATING APPARATUS

MEDINA—Kern, C. J.
Medina Foundry Co.
Oatman, A. W.

HIDES

SEVILLE—Taylor, Geo. M.

HOTELS

ERHART—**MESSMER HOTEL.** See adv.
LODI—Smith, Mrs. Kate.

A. MUNSON & SON

"DAD AND I"

Hardware, Stoves, Paints, Queensware, House Furnishing Goods, Oliver Plows, Cultivators, Corn Planters and Black Hawk Spreaders

Members of The American Merchants' Syndicate, one of the largest buying organizations in the United States, which by affording us better buying power, insures better prices to our customers.

MEDINA, OHIO

Not just now—but always in the market for

Hay and Straw

at top notch prices. Potatoes when in season.

H. BENNADER

Office Phone 117. Residence Phone 152 LODI, OHIO

THE MESSMER HOTEL

A. S. MYER, Prop.

ERHART - - OHIO

GOOD HOME COOKING BOARD BY WEEK OR DAY

SANITARY BARBER SHOP

A. S. MYER, Prop. ERHART, OHIO

WHEN YOU INSURE

you want protection. We have a policy that affords you **REAL** protection and furnishes you insurance at actual cost. Strictly mutual plan and conducted by men whom you know personally.

OFFICERS

W. B. CHAPMAN, President and Treasurer - - Medina, Ohio
H. W. CODDING, Secretary - - - - Medina, Ohio
C. M. METZGER, Adjuster - - - - Valley City, Ohio
M. H. WHITNEY, Assistant Adjuster - - - Spencer, Ohio

BOARD OF DIRECTORS

C. M. Metzger, Valley City, Ohio
Chas. Maytham, Medina, Ohio
Roy G. Bissell, Seville, Ohio
M. H. Whitney, Spencer, Ohio
H. W. Codding, Medina, Ohio

AGENTS

Mrs. H. W. Merrick, Strongsville, Ohio
C. P. Bricker, Lodi, Ohio
C. M. Metzger, Valley City, Ohio, R.F.D. 1
Roy G. Bissell, Seville, Ohio, R.F.D. 2
Wm. Gunkelman, Valley City, Ohio, R.F.D. 1
John Cowley, Columbia Station, R.F.D. 2
Geo. McKee, Brunswick, Ohio, R.F.D. 3
W. W. Strong, Medina, Ohio, R.F.D. 6
H. W. Codding, Medina, Ohio, R.F.D. 7
E. J. Nausel, Homerville, Ohio
A. H. Livingston, Medina, Ohio, R.F.D. 3
A. R. Underhill, LaGrange, Ohio
Chas. Maytham, Medina, Ohio, R.F.D. 5
A. K. Weisz, Mallet Creek, Ohio
M. H. Whitney, Spencer, Ohio, R.F.D. 2
Henry Blakeslee, Medina, Ohio

Yours for Prompt and Fair Treatment

The Farmers' Mutual
Fire and Lightning Insurance Association
OF MEDINA COUNTY, OHIO

YOU WANT INSURANCE

Why not the TRAVELERS with the

ALLEN & HARTZELL AGENCY CO.

FRED D. GANYARD

Independent Telephone 1503 R. D. 2, MEDINA, OHIO

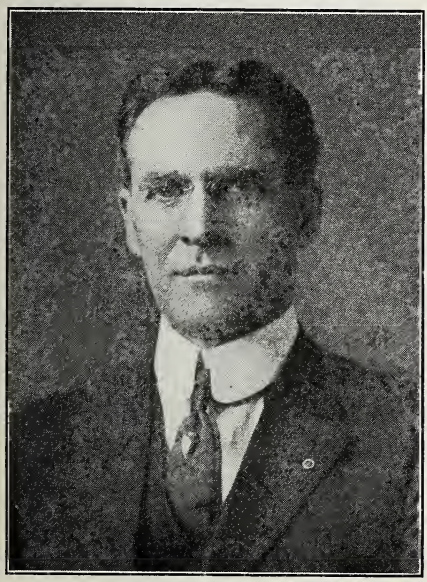

L. H. RANDALL
The New York Life Man Member $100,000.00 Club

The New York Life Insurance Company

The World's Greatest Financial Institution

Purely Mutual. No Stockholders. Policyholders own the Company. Annual Dividends.

DID you ever stop to think that when you die your good intentions are the most worthless parts of your estate, and that your life insurance may avoid the necessity of the sheriff selling your mortgaged home?

We make a specialty of
Life Income, Endowment, Limited Payment Life, Annuity Policies,
any of which if taken in time is "early wisdom coined in cash."

The surest way for young men and women to save a sum of money which will come due about the same time as the "rainy day" and all the time is an expression of love and sympathy to your loved ones.

See, phone or write me at my office,
MEDINA, OHIO
or 502 Garfield Bldg., CLEVELAND, O.

INSURANCE

Protection That Protects

Life, Fire, Accident, Health, Live Stock, Automobile, etc.

ADJUSTMENTS MADE PROMPTLY ONLY THE BEST COMPANIES CARRIED

W. I. DAGUE

BANK BUILDING SHARON CENTER, OHIO

Hotels—Continued

MEDINA—American House.
Bixler, A. R.
Fritz, Myrtle.
Merillat, Amos J.
Miller, A. G.
SEVILLE—Morton, Geo. O.
SHARON CENTER—Ager, W. H.
SPENCER—Gariss, J. A.
WADSWORTH—Krieder, J. C.
Markley, Monroe.
Park Hotel.
Stephan, J. W.

HOUSE FURNISHINGS

LODI—Sowards, W. H.

ICE

MEDINA—Butdorff, John.
WADSWORTH—Friedt, R. W.
Rohrer & Son.

INSURANCE

LEROY—**OHIO FARMERS INSURANCE CO.** See adv.
LODI—**HOWE, R. J.** See adv.
KNAPP, C. E. See adv.
MEDINA—**FARMERS' MUTUAL FIRE & LIGHTNING INSURANCE CO.** See adv.
GANYARD, FRED D. See adv.
McDowell, R. O.
Newmeyer, O. V.
PIERCE, E. T. See adv.
RANDALL, L. H. See adv.
VAN DEUSEN & PLANK. See adv.
SHARON CENTER—**DAGUE, W. I.** See adv.
WADSWORTH—**THE ALLEN & HARTZELL AGENCY CO.** See adv.
Beck, A. M.

JEWELRY

MEDINA—Brainard, S. H.
HIGH, GEO. F. See adv.
SHAW, A. E. See adv.
SEVILLE—Rogers, C. H.
SPENCER—Wolf, John E.
WADSWORTH—Barnard, C.
Nolf Bros.

LOUIS F. ALLEN, President STEPHEN P. HARTZELL, Sec'y-Treas.

The Allen & Hartzell Agency Co.

Rooms 3 and 4, Myers Block Telephone number one-seven-six

WADSWORTH, OHIO

Real Estate

LOANS and INSURANCE

Money-making farms bought and sold. See us if you wish to buy or sell. We lead the county in farm sales for the past seven years.

We are also special agents for the Travelers Insurance Company of Hartford, Conn. We sell guaranteed low cost life insurance.

JUNK

MEDINA—Burgin, Sam.
WADSWORTH—Garshman, Sam.
Markin, Ben.

LAUNDRIES

MEDINA—McNeal, Geo.
Medina Laundry.
Shane, Harry H.
WADSWORTH—Bartlett, H. G.

LAWN AND STREET CLEANER

ERHART—Humm, J. A.

LIGHT, HEAT AND POWER

LODI—Williams, C. L. V.
MEDINA—Electric Light & Power Co.
Medina Electric Light & Power Plant.
Phillips, F. O.
WADSWORTH—East Ohio Gas Co.
Wadsworth Light & Water Co.

LIME MANUFACTURERS

CANTON—**AGRICULTURAL & COMMERCIAL LIME CO.** See adv.
BARBER MINING & FERTILIZER CO. See adv.
CLEVELAND—**KELLY ISLAND LIME & TRANSPORT CO.** See Adv.
PLANT FOOD CO., THE. See adv.

LIVERY

LODI—Shulenberger, W. J.
MEDINA—**ANDERSON, W. J., & SON.** See adv.
Beedle, J. C.
Cannon, Perry.
Davis, Chas.
SEVILLE—Taylor, T. E., & Son.
WADSWORTH—Mohn, J. S.
Nichter, John.

LUMBER

LODI—Knapp & Sanford.
MEDINA—Bennett, Scott.
MEDINA BENDING WORKS. See adv.
SMITHROAD—Snyder, W. W.

Lumber—Continued

SPENCER—Browand, J. A.

VALLEY CITY—Frank, C. and Steck. Gunkleman, H. A.

WADSWORTH—Wadsworth Lumber Mfg. Co.

MACHINERY

CANTON—**DICK, JOSEPH, MFG. CO.** See adv.

CHATHAM—Shaw, Wm. A.

MEDINA—Medina Machine Co.

OATMAN, ROY B. See adv.

ROOT CO., A. I. See adv.

W. J. ANDERSON & SON

COAL

Livery and Teaming of All Kinds

254 EAST SMITH ROAD
MEDINA, OHIO

AGRICULTURAL LIME

Manufactured by modern machinery from a pure limestone; contains no refuse or cores, all stone being carefully selected. *Free soil analysis.* Write for booklet and prices.

The Agricultural & Commercial Lime Co.

Market Avenue, N. :: :: CANTON, OHIO

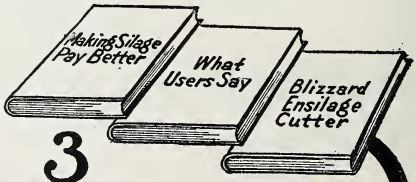

3 Free Books

About Silage and Silo Filling

(1) **"Making Silage Pay Better"**—a valuable book for your farm library. (2) **1915 Catalog** about the

BLIZZARD

Ensilage Cutter

A 40-year success. Big capacity, small power. Elevates any height. Simplest, safest. Steady worker. Self-feed table. Almost runs itself. Knives adjustable while cutter is running. Guaranteed. (3) **"What Users Say"**—a book containing scores of letters from users of the Blizzard. *Write for these books today.*

The Jos. Dick Mfg. Co.

1470 Tuscarawas Street, Canton, Ohio

H. W. ADAMS

MEDINA, OHIO

Designer and Contractor

MONUMENTS

MARKERS MAUSOLEUMS STATUARY

PORTRAIT MEDALLIONS IN BRONZE A SPECIALTY

EVERLASTING PHOTOGRAPHS BURNED ON PORCELAIN

Ornamental Seats in Marble, Granite, Iron

The newest and most artistic designs. Special original designs for people of artistic tastes.

Orders filled anywhere in United States and Canada.

WRITE TO ME

A. F. Bartholomay

Fresh, Salt and Smoked Meats and Sausages

OF ALL KINDS

Fish and Oysters

IN SEASON

Fat Cattle and Hogs Wanted

Phone 3104 MEDINA, OHIO

Machinery—Continued

SEVILLE—Overholt, Isaac M.
WADSWORTH—Ohio Injector Co.

MARBLE AND GRANITE

MEDINA—**ADAMS, H. W.** See adv.
THE MEDINA GRANITE & MARBLE CO.
SEVILLE—Gordon, Joe.
Morgan, F. R.
WADSWORTH—Hockensmith Bros.
Longacre, J. M.

MATCH MANUFACTURERS

WADSWORTH—Ohio Match Co.

MEATS

CHIPPEWA LAKE—Young, George, Sr.
LODI—Garman, Henry.
Ringler, J. R.
MEDINA—**BARTHOLOMAY, A. F.** See adv.
Jones, C. M.
Oatman, S. S.
Young, Henry.
SEVILLE—Simons, G. A.
Steele, F. E.
Steele, Wm.
SPENCER—McQuate, M.
Oakley, S. D.
WADSWORTH—Geller, Jos.
Giles, Frank D.
Gross, H. C.
Overholt, Frank.

MEN'S FURNISHINGS

LODI—Edwards, E.
MEDINA—**FERRIMAN, THOS., & SON.** See adv.

MILLINERY

BRUNSWICK—Leinseder, Mrs. Eva.
HINCKLEY—Shook, Mrs. A.
LODI—Garver, Mrs. M. F.
MEDINA—Baldwin, Miss Belle.
Bishop, Miss Gertrude L.
Hill, Miss Minnie.
Moore, Miss Della.
Neal, Mrs. Mary A.
SEVILLE—Barnard, Mrs. H. W.
SPENCER—Ruggs & Bechtel.
WADSWORTH—Baldwin, Miss Belle.
Rasor, Z. M.
Woodward & Johns.

MOTORCYCLES AND BICYCLES

WADSWORTH—Moore, C. A.

"IT COVERS ITS FIELD"

The Medina Sentinel

PUBLISHED EVERY FRIDAY
at
MEDINA, OHIO

A clean, live newspaper that publishes all the news of Medina County while it is news, and is regarded by advertisers as a first rate medium for publicity.

ONE DOLLAR PER YEAR
STRICTLY IN ADVANCE

PHONE 1083 ESTABLISHED 1832

THE
Medina County Gazette

WM. B. BALDWIN, General Manager and Editor

Sworn circulation exceeds 4,500 copies weekly. Subscriptions strictly cash in advance. Advertising rates lowest per thousand circulation of any paper in the State.

High-Class Job Work
A SPECIALTY

The Medina Gazette Co.
MEDINA, OHIO

An Up-to-Date Newspaper

THE LODI REVIEW

J. W. DUNLAP, Publisher

One Dollar per Year

MODERN JOB PRINTING FACILITIES

LODI - - OHIO

F. M. SULLIGER, Editor and Prop. LOA SULLIGER, Reporter

The Seville Times-News

PUBLISHED THURSDAYS

FIRST-CLASS JOB PRINTING

$1.00 A YEAR Established in 1855

SEVILLE, OHIO

The Wadsworth Banner Press

Reaches more homes in Wadsworth (the Metropolis of Medina County) and Wadsworth Township than all other newspapers combined.

Subscription $1.00 Per Year

ADVERTISING RATES ON APPLICATION

NEWSPAPERS

LODI—**LODI REVIEW.** See adv.
MEDINA—**McINTOSH, W. A.** See adv.
MEDINA COUNTY GAZETTE. See adv.
MEDINA SENTINEL. See adv.
SEVILLE—**SEVILLE TIMES-NEWS.** See adv.
WADSWORTH—Bender, Jos. J.
WADSWORTH BANNER PRESS. See adv.

OILS

MEDINA—Medina Oil Co.
Standard Oil Co.
WADSWORTH—**WADSWORTH PAINT FACTORY.** See adv.

OPTICIAN

MEDINA—**SHAW, A. E.** See adv.

PAINTERS AND PAPERHANGERS

MEDINA—Gage, M. C.
Medina Oil Co.
Sponseller, H. W.
Sprankle, Duff.
Wall, H.

PAINT FOR EVERY PURPOSE

Direct To Property Owners

AT

WHOLESALE PRICES

The Paint Factory

FIRST STREET, SOUTH OF ERIE RAILWAY

WADSWORTH, OHIO

FITTING GLASSES

A SPECIALTY

DR. A. E. SHAW

Jeweler and Optician

MEDINA, OHIO

Painters and Paperhangers—Continued
SEVILLE—High, Chas.
SHARON CENTER—Chrisman, W. E.
VALLEY CITY—Messmar, G. F.
WADSWORTH—Good, W. L.
Huffman, H. E.
Plumb, Wm.
WADSWORTH PAINT FACTORY. See adv.

PHOTOGRAPHERS

LODI—Cunningham, C. J.
MEDINA—**HAWKINS, F. I.** See adv.
McDOWELL, F. W. See adv.
WADSWORTH—**WOLBACH, L. D.** See adv.

PHYSICIANS

BRUNSWICK—Ayres, Dr.
MEDINA—Coons, Dr. W. N.
Damon, Dr. G. J.
Freeman, Dr. C. D.
Gleason, Dr. J. R.
Robinson, Dr. H. P. N.
Scudder, Dr. W. H.
Shaw, Dr. A. E.
Smith, Dr. G. H.
Stanley, Dr. W. A.
Street, Dr. Harry.
Strong, Dr. R. G.
Wall, Dr. J. J.
SEVILLE—Alexander, Dr. E. R.
Hard, Dr. H. E.
SPENCER—Schreffler, H. O.
VALLEY CITY—Brintnall, Dr. Roy.
WADSWORTH—Bolich, Dr. C. A.
Boyer, Dr. F. W.
Dawson, Dr.
Detweiler, Dr. J. F.
Everhard, N. S.
Johnson, Dr. R. L.
Koontz, Dr. E. J.
Miller, Dr. M. F.

UNIVERSALLY ACKNOWLEDGED!
—the high quality and artistic skill of our portraits. Prices within reason, too.
F. I. HAWKINS, "The Photographer"
MEDINA, OHIO

F. W. McDOWELL
COMMERCIAL PHOTOGRAPHER
High Grade Photos. Large Groups and Farm Pictures a Specialty. Kodak Films Developed and Printed.
NORTH COURT STREET MEDINA, OHIO

ESTABLISHED 1865 FINE WORKMANSHIP
T. D. WOLBACH, Photographer
One of the best equipped studios in Northern Ohio
(Outside of the large cities)
EQUIPPED FOR ALL KINDS OF OUTDOOR WORK
HOMESTEADS, GROUPS, CORPSES, INVALIDS
LIVE STOCK AND COMMERCIAL WORK
East Side Main St. WADSWORTH, OHIO Member P. A. of A.

PIANOS AND MUSICAL INSTRUMENTS

MEDINA—Kimmell, M. D.
WADSWORTH—Hartel, John V.

PLUMBERS

LITCHFIELD—Huston, E. R.
LODI—**BEAL, C. S.** See adv.
MEDINA—Anderson, S. W.
Bradford, Albert.
OATMAN, ROY B. See adv.
Sanford, D. M.
SHARON CENTER—Abbs & Orton.
WADSWORTH—Krieder, W. A.
O'Blenis, G. A.
Whitlam, J. C.

PLUMBERS' SUPPLIES

WADSWORTH—Abrams-Orton.

POULTRY AND STOCK FOOD

WADSWORTH—**GEISINGER, I. N.** See adv.

PHONE 1110

ROY B. OATMAN

Plumbing Heating Machine Shop

PUMPS WASHING MACHINES, ETC.

GENERAL REPAIR WORK

123 SMITH ROAD MEDINA, OHIO

BRUNSWICK POULTRY FARMS

E. F. WYMAN, Proprietor

BREEDER OF

S. C. and R. C. Anconas and Partridge Rocks

Eggs, Stock and Baby Chicks For Sale

BRUNSWICK, OHIO

More Eggs—More Profit

MR. FARMER, are you getting your share of eggs? My S. C. WHITE LEGHORNS ARE BRED TO LAY SUMMER AND WINTER.

STOCK, EGGS, CHICKS FOR SALE

FAIRVIEW EGG FARM

F. W. DANIELS, Prop. LEROY, OHIO

H. A. INDOE & SON

PROPRIETORS OF

Mallet Creek Poultry Farm

HOME OF

S. C. Orpingtons, S. C. Anconas, Partridge Rocks and Black Cochin Bantams

LIFE MEMBERS A. P. A.

Medina Telephone 3R159 Mallet Creek, Ohio

S. C. White Orpington

G. E. KENNEDY

D. W. Young Strain S. C. W. Leghorn

EGGS

$1.50 per 15—First Pen
1.25 " 15—Second Pen
5.00 " 100—Utility "

Medina Phone 3R 299 MALLET CREEK, OHIO R. R. No. 2

J. M. TROSTER

BREEDER OF

S. C. White Leghorns

THEY LAY and PAY

We make attractive prices on fall Cockerels and Yearling Hens.

R. D. No. 2 MALLET CREEK, OHIO

MAPLE HEIGHTS FARM

White Plymouth Rocks

STOCK AND EGGS IN SEASON

MAMMOTH PEKIN DUCKS

A. K. WEISZ, Prop.

Medina Phone 253 MALLET CREEK, OHIO

POULTRY BREEDERS

BRUNSWICK — **BRUNSWICK POULTRY FARMS.** See adv.

LEROY—**FAIRVIEW EGG FARM.** See adv.

LITCHFIELD—**HOLMES, A. J.** See adv.

MALLET CREEK—**INDOE, H. A., & SON.** See adv.

KENNEDY, G. E. See adv.

LOCUST GROVE STOCK FARM. See adv.

TROSTER, J. M. See adv.

WEISZ, A. K. See adv.

P. C. BIGELOW'S WHITE ROCKS

Large Vigorous White Stock. From America's Best White Rock Strains.

White Rock popularity for exhibition, table and egg producers. Always at the top.

STOCK AND EGGS FOR SALE

P. C. BIGELOW :: :: :: :: **MEDINA, OHIO**

PURE BRED POULTRY

R. C. Brown and S. C. White LEGHORNS and White Wyandottes a Specialty

Our Leghorns have type, color and vitality.
THEY ARE BRED TO LAY

STOCK—EGGS—BABY CHICKS

Fall Cockerels at Right Prices SATISFACTION GUARANTEED

Locust Grove Farm

C. S. UPSON
MEDINA, OHIO
R. D. 7

Pure Rose Comb White Wyandotte Cockerels

FOR SALE

ALVIN ACKER

Route 1 SEVILLE, OHIO

Westfield Poultry Farm

Black and White Minorcas (both combs); White, Black and Columbian Wyandottes; Silver Duckwing and R. C. White Leghorns; Black Langshans; Brown and White Chinese, Tolouse Geese; Fawn and White, and Eng. Penc'd Indian Runner and Pekin; White and Colored Muscovys; Cayugas; Call Ducks. *Stock and Eggs at Reasonable Prices.*

Creditable Winnings at Many Places

I. H. CHAMBERS Box D, R. D. 2, SEVILLE, OHIO

Poultry Breeders—Continued

MEDINA—**BIGELOW, P. C.** See adv.
BLAKESLEE, MARY. See adv.
Bowman, R. O.
Drake, L. W.
Hodges, Fred S.
La Fayette Poultry Farm.
Lampson, James R.
MAPLE CREST FARM. See adv.
NETTLETON, A. W. See adv.
Strittmatter, Tony.
SYLVESTER, GROVE. See adv.
UPSON, C. S. See adv.

PURE BRED WHITE ROCKS

Eggs for Hatching Day Old Chicks Cockerels

MRS. JOSEPH GORDON R. D. No. 3, SEVILLE, OHIO

S. D. HALL'S "EGG-BASKET" STRAIN

S. C. WHITE LEGHORNS

LAYERS WHEN PRICES ARE HIGH

EGGS CUSTOM HATCHING CHICKS

MOUND HILL FARM

SEVILLE S. D. HALL, Manager OHIO

PONDEROUS: Our famous 28-lb. goose. Her eggs bring $5.00 each.

Big Money in Poultry

Our $200 Price Smasher Catalog

FREE TO YOU

Learn all about our 250 egg duck, 91 egg goose, 256 egg strain Leghorns and the Wonderful Welday Vitality Incubators and Brooders.

Hatching eggs at $3.00 per hundred and up, from S. C. Brown Leghorns, S. C. White Leghorns, S. C. Red Leghorns (a new breed), Blue Orpingtons, White Wyandottes, S. C. Rhode Island Reds and S. C. Black Orpingtons. Also (White Egg) Buff Orpington Ducks. Mammoth Buff Geese, English Pied Buff Geese, and our wonderful **New Pure Sevilian Ducks and Geese.** Cockerels from record layers at $1.00 each. **The World's Leading Layers.** Our Incubators out-hatch all others. Brooders raise all chicks. WE WANT A DEALER IN EVERY TOWN IN OHIO. **Low priced rapid sellers.** Liberal terms. We also do FINE PRINTING. Prices very low. Our EGG TESTER tells hatchable eggs before incubating. **1 year trial guarantee.** If you write us now or 10 years from now you will find us ready to supply you. WE GUARANTEE A SQUARE DEAL.

OHIO'S LARGEST SHIPPERS OF HATCHING EGGS

The Sanoma Poultry Farm, K. K. WELDAY, Prop. R. F. D., No. 1, Seville, Ohio, U. S. A.

Poultry Breeders—Continued

SEVILLE—**ACKER, ALVIN.** See adv.
Baker, Frank.
Cahoon, M. J.
Carver, A. A.
Chambers, Earnest L.
CHAMBERS, I. H. See adv.
Chambers, John D.
Evans Bros.
Failor, Mary.
Fulton, Dorothy.
GORDON, MRS. JOE. See adv.
Hall, S. D.
Heiges, John.
Hosmer, John P.
Immel, Herle L.
Immel, Samuel.
Jordan, L. A.
Lance, L. M.
Lee, Miss Ada.
Lehman, F. V.
MOUND HILL FARM. See adv.
Murray, W. C.
Peebles, F. A.
SANOMA POULTRY FARM. See adv.
Shook, A. H.
SNYDER, R. C. See adv.
Thomas, Mrs. Geo. N.
WEAVER, H. H. See adv.
Welday, F. L.
Welday, W. W.
Winkler, John.
SHARON CENTER—**LYTLE, W. J.** See adv.
STERLING—**SMITH, M. C.** See adv.
VALLEY CITY—Messmer, Geo. F.
RIVERSIDE POULTRY PLANT. See adv.
WADSWORTH—**ABBOTT, A. G.** See adv.

POULTRY DEALERS

MEDINA—**BOWMAN, R. O.** See adv.
Gault, J. E.
WADSWORTH—Houder, Fred.

PURE BRED POULTRY

Brown and Buff Cochins. Bantams and a Few Fine Plymouth Rock Chickens.
HATCHING EGGS
R. C. SNYDER, Seville, Ohio

For twenty-eight years I have been breeding PURE BRED POULTRY and have shipped to several states.
THERE'S A REASON
My best advertisement is my many SATISFIED CUSTOMERS.
I Breed Quality S. C. R. I. Reds Exclusively
WINNERS OF THE BLUE IN KEEN COMPETITION
Stock and Eggs at Reasonable Prices, Considering Quality.
SOUTH GUILFORD POULTRY FARM
M. C. ("JACK") SMITH, Prop. R. D. 2, Sterling, Ohio

My R. C. Reds—Spell Profit
Because they are bred to LAY as well as for EXHIBITION
Stock :: Eggs :: Baby Chicks
At ***Reasonable Prices*** considering ***Quality***
Satisfaction GUARANTEED and a SQUARE DEAL every time. Why send hundreds of miles away when you can get as good quality at home for a much less price.
H. H. WEAVER SEVILLE, OHIO

PRINTERS AND PUBLISHERS

LODI—Dunlap, Jas. W.
MEDINA—Long, Mrs. Mary K.
Root, A. I., Co.
SEVILLE—Sulligar, F. M.
WELDY, K. K. See adv.
WADSWORTH—Hostetler, W. S.

PUMPS

MEDINA—**OATMAN, ROY B.** See adv.

REAL ESTATE

AKRON—**ABSTRACT TITLE GUARANTEE & TRUST CO.** See adv.
BRUNSWICK—Moxley, G. R.
Wyman, E. F.
LODI—**HOWE, R. J.** See adv.
KNAPP, C. E. See adv.
MEDINA—Donaldson, L. J.
GANYARD, FRED D. See adv.
VAN DEUSEN & PLANK. See adv.
WADSWORTH—Bowman & Neath.
THE ALLEN & HARTZELL AGENCY CO. See adv.

"Riverside Poultry Plant"
GEO. F. MESSMER, Prop.
THEY LAY AND PAY
BECAUSE THEY ARE
S. C. WHITE LEGHORNS, of noted TOM BARRON English Strain
CHOICE STOCK—EGGS—BABY CHICKS
Some fine Cockerels at bargain prices for FALL SALE
Phone VALLEY CITY, OHIO

PHONE K 147
Real Estate and Insurance
FOR A SQUARE DEAL SEE
R. J. HOWE
LODI, OHIO

C. E. KNAPP
The Leading REAL ESTATE Agent
IN WESTERN MEDINA COUNTY
All kinds of Real Estate and Business sold on commission. Also Fire, H. & A. Automobile, Live Stock INSURANCE. And Surety BONDS.
LODI, OHIO
"The Town Where the Rainbow Comes Down"

Better be *SAFE* than *SORRY*

If you own property anywhere in this County, we can insure it for you in the most reliable Companies.

We Insure Everything Insurable

Hinckley Insurance Agency

All Branches of Insurance

Clyde A. Van Deusen

MANAGER

Phone 4106 W. Richfield
P. O. Brunswick

Van Deusen & Wood

FIRE, AUTOMOBILE
TORNADO, ACCIDENT, LIFE
AND LIVE STOCK

INSURANCE

IN BEST COMPANIES

Phone Valley City

VAN DEUSEN & PLANK

Real Estate and Insurance

The only Real Estate and Insurance Office in

MEDINA, OHIO

In Personal Charge of

F. M. PLANK

List your property with us. Remember we give you

A Square Deal

RESTAURANTS

LESTER—Spice, J. M.
LODI—Kratze, C. D.
MEDINA—Lutz, A. F.
Menegay, F.
Sheller, Wm.
Spice, Jerry.
SEVILLE—Hummel, Chas.
McCabe, Allen B.
OVERHOLT, CLAUDE. See adv.
VALLEY CITY—Sailor, J. A.
WADSWORTH—Hatak, Mike.
Martin, C. R.

ROOFERS

LODI—**BEAL, C. S.** See adv.
WADSWORTH—Kurtz, B. F.

SALE STABLES

MEDINA—Hange, A. F.

SALOONS

ERHART—Degnan, Jos.
VALLEY CITY—Schaber, Wm.

SALT

WADSWORTH—Ohio Salt Co.
Wadsworth Salt Co.

WHEN YOU'RE IN TOWN

COME IN AND SEE US

We serve a **Satisfying Meal** and have almost anything you want at our Lunch Counter

The Best Ice Cream — Choice Confectionery — Cigars and Tobacco

Special service by arrangement — We appreciate your patronage

C. L. OVERHOLT

SEVILLE, OHIO

The Botzum Bros. Co.

"SEEDS THAT GROW"

AGENTS FOR

OLIVER CHILLED PLOWS

AND

IMPLEMENTS

27 SOUTH MAIN STREET

AKRON, OHIO

BOTH PHONES

SEEDS

MEDINA—**SHEPARD, O. C., Co.** See adv.
WADSWORTH—**THE DUTT FEED SUPPLY CO.** See adv.

SHOES

HOMERVILLE—De Long, John N.
LODI—White, E. H.
MEDINA—**FISHER'S QUALITY SHOE STORE.** See adv.
Griesinger, C. L. & W. E.
SEVILLE—Frazier, G. C., & Son.
WADSWORTH—Durling, Wm. G.
Falk & Hart.

SHOE REPAIRERS

LODI—**EDWARDS, EDWARD.** See adv.
MEDINA—Bifulci, Louis.
SEVILLE—Masi, J.
WADSWORTH—Davis, J. W.
Gaul, Simon.

TAILORS

MEDINA—**FERRIMAN, THOS., & SON.** See adv.
Hawkins, J. B.
Steeb, John, & Son.

RALSTON

A PERSONAL INVITATION TO BUY YOUR SHOES

BOSTONIAN

Where you get your feet FITTED, for COMFORT, for SERVICE with STYLE.
Appropriate footwear for everybody and for every occasion.

SHOES, BOOTS, RUBBERS AND ACCESSORIES

FISHER'S QUALITY SHOE STORE

QUEEN QUALITY SHOES FOR WOMEN

PUBLIC SQUARE
MEDINA - - OHIO

GOODRICH HIPRESS BOOTS

The Wear U Well Shoe Store

SHOES ONE-THIRD LESS

FROM FACTORY TO WEARER NO MIDDLEMAN'S PROFIT

Fine Shoe Repairing

TED EDWARDS LODI, OHIO

W. R. KOONS

AMERICAN FACTORY

REBUILT TYPEWRITERS

Any Make or Number

When we say "rebuilt" we do not mean "fixed up," but all working parts to be new

TYPEWRITER PAPER, RIBBONS, CARBON, REPAIR WORK

244 NORTH BROADWAY MEDINA, OHIO

TELEPHONES; BELL AND LOCAL, 3292

Tailors—Continued

SEVILLE—Cross, E. G.
Holzhauer, W. H.
WADSWORTH—Smith, R., & Son.

TEAS

WADSWORTH—Grand Union Tea Co.

TELEPHONE COMPANIES

BRUNSWICK—Brunswick Independent Telephone Co.
CHATHAM—Chatham Farmers' Mutual Telephone Co.
HOMERVILLE—Star Telephone Co.
LODI—Star Telephone Co.
MEDINA—Medina Telephone Co.
RIVER STYX—Medina County Farmers' Telephone Co.
SEVILLE—Star Telephone Co.
SPENCER—Spencer Telephone Co.
WADSWORTH—Star Telephone Co.

TINNERS

LODI—Fullerton, C. M.
MEDINA—Kern, Chas. J.
SEVILLE—Myers, Wm.
VALLEY CITY—Richter, Chas., Sr.

TOBACCO GROWERS

SEVILLE—Coolman, Orrin J.
Coolman, W. S.
Heiges, John.
Immel, Herle L.
Johnson, W. C.
Jordan, L. A.
Hosmer, A. H.
Hosmer, John P.
Lee, R. H.
Lee, S. B.
Neuman, John.
Steele, F. E.
Welday, F. L.
Welday, W. W.
Woyatt, Joe.
STERLING—Smith, M. C.

TYPEWRITERS AND TYPEWRITER SUPPLIES

MEDINA—**KOONS, W. R.** See adv.

UNDERTAKERS

BRUNSWICK—Pitkin, Geo. E.
CHATHAM—Rogers, L. S.
LITCHFIELD—Biehl, Peter.
LODI—**AUBLE, S. R.** See adv.

Animals Treated and Cared For. Cattle Diseases A Specialty. Modern Throughout.

DR. W. F. WISE, Veterinarian - - Medina, Ohio

Undertakers—Continued

MEDINA—**BRANCH & LONGACRE.** See adv.
Sargent, Jay.
Waite, H. A.

SEVILLE—Matteson, C. L., Co.

VALLEY CITY—Bay, H. Leonard.

WADSWORTH—**THE HILLIARD & CURRY CO.** See adv.
Oplinger & Good.

UPHOLSTERER

WADSWORTH—Rodebaugh, W. F.

VARIETIES

LODI—Bauders, A. J.

MEDINA—McCulloch, Miss Mary E.
Rhodes, Chesley M.

SEVILLE—Hetherington, Thos.

WADSWORTH—Bergey, W. F.
Lorentz, S. D.

VETERINARIANS

MEDINA—Johns, Dr. C. A.
MEDINA VETERINARY HOSPITAL. See adv.
Orr, Dr. H. S.

WADSWORTH—Krieder, Dr. W. E.

SPRAYING FORMULAS

FUNGICIDES.—Bordeaux mixture is made by taking three pounds of sulphate of copper, four pounds of quicklime, fifty gallons of water. To dissolve the copper sulphate, put it into a coarse cloth bag and suspend the bag in a receptacle partly filled with water. Next, slake the lime in a tub, and strain the milk of lime thus obtained into another receptacle. Now get some one to help you, and with buckets, *simultaneously* pour the two liquids into the spraying barrel or tank. Lastly, add sufficient water to make fifty gallons. It is safe to use this full-strength Bordeaux on almost all foliage—except, perhaps, on extra tender things, such as watermelon vines, peach trees, etc. For these it is wiser to use a half-strength mixture.

FORMALIN.—This is also called formaldehyde, and may be purchased at drug stores. Its principal use is to treat seed potatoes to prevent "scab." Soak the whole seed for two hours in a mixture of one-half pint formalin and fifteen gallons of cold water; dry the seed, cut, and plant in ground that has not recently grown potatoes.

BORDEAUX COMBINED WITH INSECT POISON.—By adding one-quarter pound of Paris green to each fifty gallons of Bordeaux, the mixture becomes a combined fungicide and insecticide. Or, instead of Paris green, add about two pounds of arsenate of lead. The advantages of arsenate of lead over Paris green are, first, it is not apt to burn foliage even if used in rather excessive quantities; and, second, it "sticks" to the foliage, etc., better and longer.

INSECTICIDES.—ARSENATE OF LEAD.—This is the best insecticide for chewing insects, and is for sale by seedsmen. Use about two pounds in fifty gallons of water.

WHITE HELLEBORE.—This, if fresh, may be used instead of Paris green in some cases—worms on currant and gooseberry bushes, for instance. (It is not such a powerful poison as the arsenites, and would not do so well for tough insects such as potato-bugs.) Steep two ounces in one gallon of hot water, and use as a spray.

FOR SUCKING INSECTS.—Now we come to another class of insecticides, suited to insects which suck a plant's juice but do not chew. Arsenic will not kill such pests; therefore we must resort to solutions which kill by *contact*.

KEROSENE EMULSION.—One-half pound of hard or one quart of soft soap; kerosene, two gallons; boiling soft water, one gallon. If hard soap is used, slice it fine and dissolve it in water by boiling; add the boiling solution (away from the fire) to the kerosene, and stir or violently churn for from five to eight minutes, until the mixture assumes a creamy consistency. If a spray pump is at hand, pump the mixture back upon itself with considerable force for about five minutes. Keep this as a stock. *It must be further diluted with water before using.* One part of emulsion to fifteen parts of water, is about right for lice.

CARBOLIC ACID EMULSION.—Made by dissolving one pound of hard soap or one quart of soft soap in a gallon of boiling water, to which one pint of *crude* carbolic acid is added, the whole being stirred into an emulsion. One part of this is added to about thirty-five parts of water and poured around the bases of the plants, about four ounces per plant at each application, beginning when the plants are set out and repeated every week or ten days until the last of May. Used to fight maggots.

WHALE-OIL SOAP SOLUTION.—Dissolve one pound of whale-oil soap in a gallon

of hot water, and dilute with about six gallons of cold water. This is a good application for aphis (lice) on trees or plants. For oyster-shell or scurvy scale use this spray in May or June or when the tiny scale lice are moving about on the bark.

Tobacco Tea.—Place five pounds of tobacco stems in a water-tight vessel, and cover them with three gallons of hot water. Allow to stand several hours; dilute the liquor by adding about seven gallons of water. Strain and apply. Good for lice.

Lime-Sulphur Mixture.—Slake twenty-two pounds of fresh lump lime in the vessel in which the mixture is to be boiled, using only enough water to cover the lime. Add seventeen pounds of sulphur (flowers or powdered), having previously mixed it in a paste with water. Then boil the mixture for about an hour in about ten gallons of water, using an iron but not a copper vessel. Next add enough more water to make, in all, fifty gallons. Strain through wire sieve or netting, and apply while mixture is still warm. A good, high-pressure pump is essential to satisfactory work. Coat every particle of the tree. This is the standard San Jose scale remedy, although some orchardists prefer to use the soluble oil sprays now on the market.

Pyrethrum, or Persian Insect Powder.—It may be dusted on with a powder bellows when the plants are wet; or one ounce of it may be steeped in one gallon of hot water, and sprayed on the plants at any time. It is often used on flowers, in greenhouses, on vegetables, etc.

Bisulphide of Carbon.—This is used to kill weevils in beans and peas, etc. It comes in liquid form and may be had of druggists. When exposed to the air it quickly vaporizes into a poisonous and explosive gas which is heavier than air and which will destroy all insect life. (Caution.—Do not inhale the vapor, and allow no lights near.)

Tobacco stems, tobacco dust, kainit, soot, freshly-slaked lime, dust, etc., are often used as insect *preventives*—in the soil around plants to keep away grubs, worms and maggots, or dusted on to discourage the visits of cucumber bugs, etc. (Note.—The first four are excellent fertilizers as well as insect preventives.)

Crows and blackbirds frequently pull up planted corn. The best preventive is to tar the seed, as follows: Put the seed into a pail and pour on enough warm water to cover it. Add a teaspoonful of coal-tar to a peck, and stir well. Throw the seed out on a sieve or in a basket to drain, and then stir in a few handfuls of land plaster (gypsum), or air-slaked lime.

A New Fungicide.—Some orchardists are now using the following self-boiled lime-sulphur spray, instead of Bordeaux, claiming that it is less liable to spot or burn fruit and foliage: Put eight pounds of unslaked lump lime in a barrel; add enough water to cover. When the lime begins to heat, throw in eight pounds of flowers of sulphur. Constantly stir and gradually pour on more water until the lime is all slaked; then add the rest of the water to cool the mixture. About fifty gallons of water, in all, are required. Strain. Two pounds of arsenate of lead may be added, if desired, to the finished mixture, which then becomes a combined fungicide *and* insecticide, and may be used in the same manner as advised for Bordeaux-arsenate of lead. (Special note.—The self-boiled mixture is *not* the same as the lime-sulphur advised for San Jose scale, which is too strong for trees in foliage.)

If you do not care to bother with making spraying mixtures at home, they can be purchased, already prepared, of seedsmen. For only a few trees or plants, the extra cost of these factory mixtures is not great.

SPRAYING CALENDAR

Plant	First Application	Second Application
APPLE ..... (*Scab, rot, rust, codling moth, bud moth, tent caterpillar, canker worm, curculio, etc.*)	When buds are swelling, but before they open, Bordeaux.	If canker worms are abundant just before blossoms open, Bordeaux-arsenical mixture.
ASPARAGUS ..... (*Rust, beetles.*)	Cut off all shoots below surface regularly until about July 1st.	After cutting ceases, let the shoots grow and spray them with Bordeaux-arsenical mixture.
BEAN ..... (*Anthracnose, leaf blight, weevil, etc.*)	Treat the seed before planting with bisulphide of carbon. (See remarks.) When third leaf expands, Bordeaux.	10 days later, Bordeaux.
CABBAGE ..... (*Worms, lice, maggots, etc.*)	Pyrethrum or insect powder.	7-10 days later, repeat.
CELERY ..... (*Blight, rot, leaf spot, rust, caterpillars.*)	Half strength Bordeaux on young plants in hotbed or seedbed.	Bordeaux, after plants are transplanted to field. (Pyrethrum for caterpillars if necessary.)
CHERRY ..... (*Rot, aphis, slug, curculio, black knot, leaf blight, or spot, etc.*)	As buds are breaking, Bordeaux; when aphis appear, tobacco solution or kerosene emulsion.	When blossoms drop, Bordeaux-arsenical mixture.
CURRANT ..... GOOSEBERRY ..... (*Worms, leaf blight.*)	At first appearance of worms, hellebore.	10 days later, hellebore. Bordeaux if leaf blight is feared.
GRAPE ..... (*Fungous diseases, Rose bugs, lice, flea, beetle, leaf hopper, etc.*)	In spring, when buds swell, Bordeaux.	Just before flowers unfold, Bordeaux-arsenical mixture.
MELONS ..... CUCUMBERS ..... (*Mildew, rot, blight, striped bugs, lice, flea beetle, etc.*)	Bordeaux, when vines begin to run.	10-14 days repeat. (Note: Always use half strength Bordeaux on watermelon vines.)
PEACH ..... (*Rot, mildew, leaf curl, curculio, etc.*)	As the buds swell, Bordeaux.	When fruit has set, repeat. Jar trees for curculio.
PEAR AND QUINCE .... (*Leaf blight, scab, psylla, codling moth, blister mite, slugs, etc.*)	As buds are swelling, Bordeaux.	Just before blossoms open, Bordeaux. Kerosene emulsion when leaves open for psylla, if needed.
PLUM ..... (*Curculio, black knot, leaf blight, brown rot, etc.*)	When buds are swelling, Bordeaux.	When blossoms have fallen, Bordeaux-arsenical mixture. Begin to jar trees for curculio.
POTATO ..... (*Flea beetle, Colorado beetle, blight rot, etc.*)	Spray with Paris green and Bordeaux when about 4 in. high.	Repeat before insects become numerous.
TOMATO ..... (*Rot, blight, etc.*)	When plants are 6 in. high, Bordeaux.	Repeat in 10-14 days. (Fruit can be wiped if disfigured by Bordeaux.)

Note.—For San Jose scale on trees and shrubs, spray with the lime-sulphur mixture in autumn after leaves fall, or (preferably) in early spring, before buds start. The lime-sulphur

SPRAYING CALENDAR

Third Application.	Fourth Application.	Remarks.
When blossoms have fallen. Bordeaux-arsenical mixture.	8-12 days later, Bordeaux - arsenical mixture.	For aphis (lice) use one of the lice remedies mentioned elsewhere. Dig out borers from tree trunks with knife and wire. For oyster-shell scale, use whale-oil soap spray in June.
2-3 weeks later, Bordeaux-arsenical mixture.	Repeat in 2-3 weeks.	Mow vines close to ground when they are killed by frost, burn them, and apply a mulch of stable manure.
14 days later, Bordeaux.	14 days later, Bordeaux.	For weevils: Put seed in tight box, put a cloth over seed, pour bisulphide of carbon on it, put lid on and keep closed for 48 hours. Use 1 oz. to 4 bus. of seed.
7-10 days later, repeat.	Repeat every 10-14 days until crop is gathered.	Root maggots: Pour carbolic acid emulsion around stem of plants. Club root: Rotate crops; apply lime to soil; burn refuse; treat seed with formalin before planting.
14 days later, repeat.	14 days later, repeat.	Rot or rust is often caused by hilling up with earth in hot weather. Use boards for summer crop. Pithy stalks are due to poor seed; or lack of moisture.
10-14 days, Bordeaux.	Hellebore, if a second brood of slugs appear.	Black knot: Dark fungous-looking bunches or knots on limbs. Cut off and burn whenever seen.
10-14 days, repeat, if necessary.	2 to 4 weeks later, repeat.	Cane-borers may be kept in check by cutting out and burning infested canes.
When fruit has set, Bordeaux - arsenical mixture.	2 to 4 weeks later, Bordeaux.	For lice, use any of the lice remedies. For rose bugs, use 10 pounds of arsenate of lead and one gallon of molasses in 50 gallons of water, as a spray. Or knock the bugs into pans of kerosene every day.
10-14 days, repeat.	10-14 days, repeat.	Use lice remedies for lice. For striped bugs, protect young plants with a cover of mosquito netting over each hill. Or keep vines well dusted with a mixture of air-slaked lime, tobacco dust and a little Paris green.
When fruit is one-half grown, Bordeaux.	Note:—It is safer always to use half-strength Bordeaux on peach foliage.	Dig out borers. Cut down and burn trees affected with "yellows."
After blossoms have fallen. Bordeaux-arsenical mixture.	8-12 days later, repeat.	Look out for "fire blight." Cut out and burn blighted branches whenever seen.
10-14 days later, repeat.	10-20 days later, Bordeaux.	Cut out black knot whenever seen.
Repeat for blight, rot and insects.	Repeat.	To prevent scabby tubers, treat the seed with formalin before planting.
Repeat in 10-14 days.		Hand-pick tomato worms.

mixture is a fungicide as well as a scale cure, and if it is used the *first* early Bordeaux spray may be omitted.

Cow Ailments and How to Treat Them

(From the Biggle Cow Book)

Let sick or maimed animals lie still. Do not torture them by trying to get them up. Rub their limbs every day and keep a soft bed under them. They will get up when they are able.

If a cow look poor and weak, put a blanket on her, keep her in a warm place, and feed her some corn meal and middlings, and some oats. Give her warm drink, and stir a little cheap flour in it. Do not let her run clear down. Look ahead.

If cows are accidentally left out in a rain and seem cold, put them in the stable as soon as possible and rub them well. If they shiver, put blankets on them until they are dry. If there is inflammation or hardness in the udder, bathe it thoroughly for at least half an hour, and rub gently until thoroughly dry.

If this does not effect a cure put a *warm* flaxseed poultice on the udder, which can be held in place by means of an eight-tailed bandage. This should be changed twice a day until the hardness and soreness are gone. Of course, the cow should be milked out two or three times each day.

If a cow get a foreign body in the mouth turn her head towards the light and remove it.

When chaff or other dirt gets into the eye syringe or sponge the eye frequently with clean cold water containing sulphate of zinc one grain to each ounce of water. Keep stable darkened.

For Choking, examine throat and neck; if offending object is felt, attempt to force upward into the mouth by pressure of hands below the object. Give one pint linseed oil or melted lard. May sometimes reach with hand by holding tongue aside. Do not push a stiff stick or fork handle down the throat; a piece of rubber hose, well greased, is less likely to ruin the cow.

If a cow has Bloat or Hoven there will be a drum-like swelling on left side in front of hip, caused by green food, wet or frosted clover, overfeeding, choking. Give one-half teacupful table salt in water, as drench. Exercise. If not relieved give aromatic spirits of ammonia, two ounces, well diluted, every hour.

Where there is great danger of suffocation a puncture of the paunch may be made with a knife at a point, equally distant from the point of hip and last rib, on *left side of cow.*

Impaction of Paunch is caused by overeating, and the symptoms are failing appetite, solid or doughy swelling on front of left hip. Give one to two pounds Glauber salts dissolved in water; follow every three hours by drench of mixture of equal parts common salt, nux vomica powdered and capsicum. Dose, one tablespoonful.

In Colic the symptoms are uneasiness, striking belly with hind legs, lying down and getting up. Cause, change of diet, rapid feeding. Give Glauber salts, one pound in water; warm water enemas. Give every hour one ounce each of laudanum and sulphuric ether, diluted.

Constipation caused by dry, coarser food and lack of exercise, is treated with green food, linseed meal and exercise; give pint of raw linseed oil. Diarrhœa is treated with starch gruel or flour and water and dry food.

Scours in calves is caused by overfeeding, bad food or drink, damp stables, dirty surroundings. Remove cause and withhold food the best remedy. Give once daily twenty grains potassium permanganate in tincup of water; also use same for enema.

Cows are subject to Founder, showing sudden tenderness in two or more feet; feet hot and may crack around top of hoof. This comes from overfeeding. Give Glauber salts one pound, twenty drops tincture aconite every two hours. Keep feet moist by wet pasture or wet cloths.

Garget or Swollen Udder, due to cold, injuries, overfeeding or heating food. Bathe frequently with warm water; dry, and apply warm lard. Milk often. Give internally two-drachm doses salicylic acid and one drachm soda bicarbonate in one pint of milk four times daily.

Discharge of Mucus from nostrils indicates catarrh from exposure, dust, or pollen of plants. Allow animal to breathe steam from water containing pine tar.

In Sore Throat there is difficulty in swallowing, food returns through nostrils. Steam as in catarrh, give tincture belladonna one-half ounce every six hours. Rub throat with equal parts turpentine and sweet oil.

In Bronchitis there is dry cough first,

then loose, and discharge from nostrils; rattling sound in windpipe. Steam as in sore throat and give tincture aconite twenty drops every two hours and two drachms muriate ammonia in one pint of water three times daily. For bronchitis in young stock due to worms in windpipe, which sometimes occur in autumn where they are pastured late, give one ounce turpentine and six ounces sweet oil well mixed three times a week. Take from pasture and feed liberally.

In Pneumonia there is loss of appetite, animal standing, rapid breathing, pulse frequent, extremities cold. Cause, exposure or neglected bronchitis. Place in a warm, dry, well-ventilated stable, apply to chest equal parts turpentine and alcohol and cover with blanket. In beginning give tincture aconite twenty drops every hour. If not better in two days discontinue aconite and give one ounce tr. digitalis every eight hours.

In Pleurisy there is fever with rapid pulse, animal stands, grunts on moving or when chest is struck, has a short painful cough. Treat same as for pneumonia; give also one drachm iodide of potash twice daily.

Sore Teats are caused by scratches from briers, bites of insects, dirt exposure, also from the contagion of cow pox at milking. Remove cause and use milk tube if necessary; apply to sores after milking small quantity of mixture glycerine four ounces and carbolic acid one drachm. In cow pox milk affected cow last and apply to sores mixture glycerine four ounces, water eight ounces, chloride of zinc twenty grains.

Warts on teats or other parts are generally easily removed by sharp scissors; dress wound as advised for sore teats.

Mange causes great itching and generally starts at root of tail or top of neck; cause, a minute parasite. Wash with soap and water and dry, after which apply lard which destroys the parasite.

For Lice and Ticks apply daily a tea made by adding one pound quassia chips to three gallons of boiling water. Ordinary sheep dip is also effective. Carbolic acid is one of the most effective agents against parasites. It should have a dilution of about one hundred times its bulk of water. Kerosene emulsion is good for lice on cattle, killing both adults and eggs. To make, dissolve one-half pound hard soap in one gallon hot water and while still near the boiling point add two gallons kesosene oil. Churn or agitate until emulsified. Use one part of this emulsion to eight or ten parts of water and use as a spray, wash or dip.

In Ringworm there are circular spots of baldness covered by gray or yellow crust; caused also by a parasite. Wash with strong soap and water and apply pure creolin once daily for a week.

Foul Claw or Hoof Distemper causes lameness in one or more feet, swelling and heat around top of hoof, and bad smelling discharge around edge of hoof and between the claws. Cause, dirty stables, standing in stagnant water or mud. Trim off all loose horn, clean by wiping with dry rags, wet sores twice daily with mixture chloride of zinc one ounce, water one pint.

Overgrowth of Hoof from standing in stable should be filed off with rasp.

Sprains (generally below knee or hock), causing heat and lameness with tenderness at point of injury, should be bathed with warm water or with laudanum three parts, lead water one part.

Wounds, if bleeding much, fill or cover the wound with clean cotton dipped in cold or quite warm water, and secure firmly with bandage; examine for foreign bodies, as splinters, nails and dirt. Do not fill wound with cobwebs to stop bleeding. Remove the bandage before swelling takes place; one application of bandage usually enough. Keep animal quiet first day, then allow exercise. Keep wound clear and apply carbolic acid water 5 per cent. or creolin and water 1 to 10. Do not apply grease to wounds. If proud flesh forms apply daily enough powdered burnt alum to cover.

For an Abscess or cavity containing pus caused by bruises, etc., open freely and syringe with 10 per cent. creolin solution.

Lockjaw, a constant muscular spasm involving more or less the entire body, is caused by the entrance of tetanus germs through a wound. There is stiffness of whole or part of body, more frequently the jaws, making eating difficult or impossible. If animal can drink give one-half ounce doses bromide potash five times daily; dissolve and place on food or gruel or in water given to drink. Do not drench, and keep quiet.

Inversion of Vagina most frequent in springers, caused most frequently by stalls too low behind. Treat displaced parts with warm water and replace them.

Place cow in stall eight inches higher behind than in front until after calving.

Inversion of Womb occurs after calving, same cause as above and treatment the same; get womb placed well forward.

Sterility in bull is sometimes caused by high feeding and lack of exercise. Give nux vomica one drachm and capsicum one-half drachm once daily. In cow may be temporary, following abortion; if from other cause, seldom recover. Try same remedy as for bull.

Abortion is a frequent and troublesome malady, occurring generally at about seventh or eighth month. Cause may be due to injuries or to contagion. Separate at once when suspected; after calf is born syringe the womb with one gallon of warm water containing one ounce creolin. Repeat daily as long as any discharge is seen. Afterbirth should be removed about third day after calving. Disinfect stables thoroughly. Do not let cow take bull for at least two months after aborting.

Retained Afterbirth is generally due to premature birth; should be removed on third or fourth day. Blanketing, warm stable, warm drinks may help. If necessary to remove by hand, should only be attempted by qualified person, otherwise it is advisable to allow it to remain.

Inflammation of the Womb is indicated by fever, loss of appetite, straining. Caused by injuries in calving or to attempts at removal of afterbirth, and is generally fatal. Give two drachms salicylate of soda every four hours and syringe womb with warm water and two ounces creolin to the gallon.

Milk Fever or Parturient Apoplexy is usually treated by inflation of the udder with air. Doubtless a regular "milk fever outfit," costing about $3, is best to use, as it precludes the possibility of infecting the sensitive interior of the udder. But in emergency, or in case the outfit is not procurable, the udder may be inflated by using a bicycle or automobile air pump, taking pains to be sure the air used is pure. If in a stable, ventilate it well.

Attach a milking tube to the tubing of the pump, first dipping it in a carbolic solution (carbolic acid three teaspoons, water one pint). Wash each teat carefully with this antiseptic, before inflating it, so as to prevent infection. Insert the milking tube carefully. Work slowly.

Of course the udder must not be inflated unreasonably. After inflation, remove the tube and leave the udder full of air for five to eight hours. Then the air may be worked out gently, and, if necessary, the inflation may be repeated.

Cows so treated usually show marked signs of improvement within two hours.

Actinomycosis (Lump Jaw) is a contagious disease due to a germ known as "Ray fungus." There are well-defined swellings about the jaw, head and throat, or may be on the tongue or in the lungs. These soften and open after a time and discharge matter; appetite good until well advanced. The treatment is, remove by surgical means; late experiments indicate iodide of potash two to three drachms daily to be a cure. Advanced cases should be killed at once. The meat should never be used for food.

Milk Sickness (Trembles) is a disease of cattle communicable to man and other animals by use of meat or milk; dry cattle most commonly and far more severely affected. Milch cows may transmit this disease through the use of their milk and yet show no trace of the disease themselves. The symptoms are trembling upon least exertion as walking, great prostration and delirium. Treatment is only prevention; do not use pastures known to produce this disease; unbroken land of certain districts unsafe.

Rheumatism is shown by hot, painful swellings at the joints, generally the hocks, stiffness in walking or may be unable to rise. Bathe joints with camphor and alcohol and give internally two drachms salicylate of soda every three hours until four ounces have been given; keep warm and dry and give laxative food.

Texas Fever, a disease of Southern cattle which, when transmitted to Northern cattle, is generally fatal in a few days. The spread of the disease is generally due to ticks; those from diseased animals contain the germs of the disease and by their bites transmit it. The indications are a high fever, staggering gait, urine of reddish brown to black, great prostration, unconsciousness, death. Most common in summer months; unknown in the north after heavy frost. Prevention, avoidance of cattle from Southern fever districts; dipping of Southern cattle to destroy the ticks.

Poultry Diseases and Enemies

(From the Biggle Poultry Book)

Many of the ills that poultry flesh is heir to are directly traceable to bad breeding and treatment. In-and-in-breeding is practiced and the law of the survival of the fittest is disregarded until the stock becomes weak and a prey to disease.

Yards and runs occupied for any considerable time become covered with excreta and a breeding ground for all manner of disease germs.

Dampness from leaky roofs or from wet earth floors, and draughts from side cracks, or from overhead ventilation slay their thousands yearly.

A one-sided diet of grain, especially corn, moldy grain or meal, decayed meat or vegetables, filthy water, or the lack of gritty material are fruitful sources of sickness.

In the treatment of sick birds much depends on the nursing and care. It is useless to give medicine unless some honest attempt be made to remove the causes that produce the disturbance. Unless removed the cause will continue to operate and the treatment must be repeated.

It is an excellent plan to have a coop in some secluded place to be used exclusively as a hospital. If cases cannot be promptly treated it is better to use the hatchet at once and bury deeply, or burn the carcasses. This is the proper plan in every case where birds become very ill before they are discovered.

Sick birds should in no case be allowed to run with the flock and to eat and drink with them.

In giving the following remedies we make no pretence to a scientific handling of the subject.

Fevers, from colds, fighting of cocks, etc. Symptoms: unusual heat of body, red face, watery eyes and watery discharge from nostrils.

Give dessertspoonful citrate of magnesia and, as a drink, ten drops of nitre in half a pint of water.

Apoplexy and Vertigo, from overfeeding or fright. Symptoms: unsteady motion of the head, running around, loss of control of limbs. Give a purgative and bleed from the large veins under wing.

Paralysis, from highly seasoned food and over stimulating diet. Symptoms: inability to use the limbs, birds lie helpless on their side. Treatment—The same as for apoplexy.

Leg Weakness occurs in fast-growing young birds, mostly among cockerels. A fowl having this weakness will show it by squatting on the ground frequently and by a tottering walk. When not hereditary it usually arises from a diet that contains too much fat and too little flesh and bone-making material, such as bread, rice, corn and potatoes. To this should be added cut green bone, oats, shorts, bran and clover, green or dry. Give a tonic pill three times a day made of sulphate of iron, 1 grain; strychnine, 1 grain; phosphate of lime, 16 grains; sulphate of quinine, ½ grain. Make into thirty pills.

Canker of the Mouth and Head.—The sores characteristic of this disease are covered with a yellow cheesy matter which, when it is removed, reveals the raw flesh. Canker will rapidly spread through a flock, as the exudation from the sores is a virulent poison, and well birds are contaminated through the soft feed and drinking water. Sick birds should be separated from the flock and all water and feed vessels disinfected by scalding or coating with lime wash. Apply to sores with a small pippet syringe or dropper the peroxide of hydrogen. When the entire surface is more or less affected, use a sprayer. Where there is much of the cheesy matter formed, first remove it with a large quill before using the peroxide. A simple remedy is an application to the raw flesh of powdered alum, scorched until slightly brown.

Scaly Leg, caused by a microscopic insect burrowing beneath the natural scales of the shank. At first the shanks appear dry, and a fine scale like dandruff forms. Soon the natural scale disappears and gives place to a hard, white scurf. The disease passes from one fowl to another through the medium of nests and perches, and the mother-hen infecting her brood. To prevent its spread, coat perches with kerosene and burn old nesting material and never use sitting hens affected by the disease. To cure, mix ½ ounce flowers of sulphur, ¼ ounce carbolic acid crystals and stir these into 1 pound of melted lard. Apply with an old tooth brush, rubbing in well. Make applications at intervals of a week.

Worms in the intestines of fowls indicate disturbed digestion. Loss of appetite and lack of thrift are signs of their presence. Give santonin in 2-grain doses

six hours apart. A few hours after the second dose give a dessertspoonful of castor oil. Or, put 15 drops of spirits of turpentine in a pint of water and moisten the feed with it.

Bumble-foot, caused by a bruise in flying down from perches or in some similar manner. A small corn appears on the bottom of the foot, which swells and ulcerates and fills with hard, cheesy pus. With a sharp knife make a cross cut and carefully remove all the pus. Wash the cavity with warm water, dip the foot in a solution of one-fourth ounce sulphate of copper to a quart of water and bind up with a rag and place the bird on a bed of dry straw. Before putting on the bandage anoint the wound with the ointment recommended for scaly leg or coat it with iodine.

Gapes, caused by the gape-worm, a parasite that attaches itself to the windpipe, filling it up and causing the bird to gasp for breath. The worm is about three-fourths of an inch long, smooth and red in color. It appears to be forked at one end, but in reality each parasite is two worms, a male and female, firmly joined together. This parasite breeds in the common earth worm. Chicks over three months old are seldom affected. If kept off of the ground for two months after hatching, or on perfectly dry soil, or on land where affected chicks have never run, chicks will seldom suffer from the gapes. Old runs and infested soil should have frequent dressings of lime.

In severe cases the worms should be removed. To do this put a few drops of kerosene in a teaspoonful of sweet oil. Strip a soft wing feather of its web to within an inch of the tip, dip in the oil, insert feather in windpipe, twirl and withdraw. Very likely some of the parasites and mucus will come with it. The rest will be loosened or killed, and eventually thrown out. It may be necessary to repeat the operation.

To kill the worm in its lodgment, gum camphor in the drinking water or pellets of it as large as a pea forced down the throat is recommended. Turpentine in the soft feed, as advised in the treatment for worms in the intestines, is said to be effective. Pinching the windpipe with the thumb and finger will sometimes loosen the parasite.

When broods are quartered on soil known to be infested, air-slacked lime should be dusted on the floor of the coop, and every other night, for two or three weeks, a little of the same should be dusted in the coop over the hen ar her brood. To apply, use a dusting be lows and only a little each time.

Cholera is due to a specific germ, c virus, and must not be confounded wit common diarrhœa. In genuine cholei digestion is arrested, the crop remain full, there is fever and great thirst. Th bird drinks, but refuses food and appear to be in distress. There is a thickenin of the blood, which is made evident i the purple color of the comb. The dis charges from the kidneys, called th urates, which in health are white, becom yellowish, deep yellow, or, in the fina stages, a greenish-yellow. The diarrhœ grows more severe as the disease pro gresses. A fowl generally succumbs i two days. The virus of cholera is no diffusible in the air, but remains in th soil, which becomes infected from th discharges, and in the body and blood o the victims. It may be carried fron place to place on the feet of other fowl or animals. Soil may be disinfected b saturating it with a weak solution of sul phuric acid in water. Remove at onc all well birds to new and clean quarter and wring the necks of all sick birds an burn their carcasses and disinfect thei quarters.

For cases not too far gone to cur give sugar of lead, pulverized opium gum camphor, of each, 60 grains, pow dered capsicum (or fluid extract of cap sicum is better, 10 drops), grains, 10 Dissolve the camphor in just enough al cohol that will do so without making it a fluid, then rub up the other ingredients in the same bolus, mix with soft corn meal dough, enough to make it into a mass, then roll it and divide the whole into one hundred and twenty pills. Dose one to three pills a day for grown chicks or turkey, less to the smaller fry. The birds that are well enough to eat should have sufficient powdered charcoal in their soft feed every other day to color it slightly, and for every twenty fowls five drops of carbolic acid in the hot water with which the feed in moistened.

Roup.—The first symptoms are those of a cold in the head. Later on the watery discharge from the nostrils and eyes thickens and fills the nasal cavities and throat, the head swells and the eyes close up and bulge out. The odor from affected fowls is very offensive. It is contagious by diffusion in the air and by contact with the exudations from sick fowls. To disinfect houses and coops burn sulphur and carbolic acid in

them after turning the fowls out and keep closed for an hour or two. Pour a gill of turpentine and a gill of carbolic acid over a peck of lime and let it become slaked, then scatter freely over the interior of houses and coops and about the yards.

For the first stages spray the affected flock while on the roost or in the coop with a mixture of two tablespoonfuls of carbolic acid and a piece of fine salt as big as a walnut in a pint of water. Repeat two or three times a week. Or, if a dry powder is preferred, mix equal parts of sulphur, alum and magnesia and dust this in their nostrils, eyes and throat with a small powder gun. The nasal cavities should be kept open by injecting with a glass syringe or sewing machine oil-can a drop or two of crude petroleum. A little should be introduced also through the slit in the roof of the mouth. Give sick birds a dessertspoonful of castor oil two nights in succession, and feed soft food of bran and corn meal seasoned with red pepper and powdered charcoal. A physician advises the following treatment: hydrastin, 10 grains; sulph. quinine, 10 grains; capsicum, 20 grains. Mixed in a mass with balsam copaiba and made into twenty pills; give one pill morning and night; keep the bird warm and inject a saturated solution of chlorate potash in nostrils and about 20 drops down the throat.

Pip, so-called, is not a disease but only a symptom. The drying and hardening of the end of the tongue in what is called "pip" is due to breathing through the mouth, which the bird is compelled to do because of the stoppage of the nostrils. By freeing the natural air passages the tongue will resume its normal condition.

Diphtheria is a contagious disease. The first symptoms are those of a common cold and catarrh. The head becomes red and there are signs of fever, then the throat fills up with thick, white mucus and white ulcers appear. The bird looks anxious and stretches its neck and gasps. When it attacks young chicks it is frequently mistaken for gapes. When diphtheria prevails, impregnate the drinking water with camphor, a teaspoonful of the spirits to a gallon of water, and fumigate the house as recommended for roup.

Spray the throat with peroxide of hydrogen or with this formula: 1 ounce glycerine, 5 drops nitric acid, 1 gill water. To treat several birds at once with medicated vapor, take a long box with the lid off, make a partition across and near to one end and cover the bottom with coal ashes. Mix a tablespoonful each of pine tar, turpentine and sulphur, to which add a few drops, or a few crystals, of carbolic acid and a pinch of gum camphor. Heat a brick very hot, put the fowls in the large part and the brick in the other, drop a spoonful of the mixture on the brick and cover lightly to keep the fumes in among the patients. Watch carefully, as one or two minutes may be all they can endure. Repeat in six hours if required.

Crop-Bound.—The crop becomes much distended and hard from obstruction of the passage from the crop to the gizzard by something swallowed; generally, it is long, dried grass, a bit of rag or rope. Relief may sometimes be afforded by giving a tablespoonful of sweet oil and then gently kneading the crop with the hand. Give no food, except a little milk, until the crop is emptied. Wet a tablespoonful or more of pulverized charcoal with the milk and force it down the throat. Should the crop not empty itself naturally pluck a few feathers from the upper right side of it and with a sharp knife make a cut about an inch long in the outer skin. Draw this skin a little to one side and cut open the crop. Remove its contents, being careful not to miss the obstruction. Have a needle threaded with white silk ready, and take a stitch or two in the crop skin first, then sew up the outer skin separately. Put the patient in a comfortable coop, and feed sparingly for a week on bran and meal in a moist state, and give but little water.

Soft or Swelled-Crop arises from lack of grit, or from eating soggy and unwholesome food. The distended crop contains water and gas, the bird is feverish and drinks a great deal. By holding it up with its head down the crop will usually empty itself. When this is done give teaspoon doses of charcoal slightly moistened twice at intervals of six hours. Restrict the supply of water and feed chopped onions and soft feed in moderation.

Egg-Bound, Diseases of the Oviduct. Overfat hens are often troubled in this way. Forcing hens for egg production will sometimes break down the laying machinery. Give green food, oats, little corn, and no stimulating condiments. Let the diet be plain and cooling in its

nature. To relieve hens of eggs broken in the oviduct, anoint the forefinger with sweet oil and deftly insert and draw out the broken parts. When the hen is very fat and the egg is so large it cannot be expelled, the only way to save the hen is to break the egg and remove it as above directed.

White-Comb or Scurvy, caused by crowded and filthy quarters and lack of green food. The comb is covered with a white scurf. This condition sometimes extends over the head and down the neck, causing the feathers to fall off.

Change the quarters and diet, give a dose of castor oil and follow this with a half a teaspoonful of sulphur in the soft food daily.

Rheumatism and Cramp caused by cold and dampness. Chicks reared on bottom-heat brooders are particularly subject to these troubles. Damp earth floors and cement floors in poultry houses produce it in older birds.

Give dry and comfortable quarters, feed little meat, plenty of green food, and soft feed seasoned with red pepper.

Diarrhœa of chicks with clogging of the vent. Remove the hardened excretion and anoint the parts. Chamomilla is useful in this complaint, a few drops in drinking water.

Frosted Comb and Wattles.—As soon as discovered bathe with compound tincture of benzoin.

For Lice on perches, walls and coops, use kerosene or lime wash. To make the lime-wash more effective, pour a little crude carbolic acid on the lime before slaking or mix with plenty of salt.

For use in nests, pour crude carbolic acid on lime and allow it to air-slake. Put one or two handfuls of the carbolized lime dust in the nest box.

Pyrethrum powder kills by contact and is effective for dusting in nests, and through the feathers of birds. Its judicious use in the plumage and nests of sitting hens will insure immunity from lice for the hen and her young brood.

Chicks and poults are often killed by large lice that congregate about the head, throat, vent and wings. To destroy them, soak fish berries in alcohol, take the birds from under the mothers at night and slightly moisten the down of the infested parts with the poison.

How to Preserve Eggs

Now that eggs are dearer as a rule than they have been for years, many people are inquiring about the methods of preserving them. The old way was to pack them in salt or lime. This served the purpose, but it gave the eggs a very strong taste.

The approved method now is the one which calls for the use of "water glass," or silicate of soda. This is a thick, syrupy liquid which can be had at most drug stores for about 10 cents a pound, and a pound is enough to treat five dozen eggs, so that the cost of preserving is about two cents a dozen.

There are several grades of water glass, and it is wise to get the best. To prepare the solution, stir one part of the silicate of soda into sixteen parts of water which has been boiled, cooled and carefully measured.

It is essential to have the eggs fresh, or the experiment will not be a great success. Those over three days old should not be used, as the air has already had a chance to penetrate them. The very best way is to keep the solution made up ready and put the eggs into it just as soon as they are brought in from the nests, if you have your own chickens.

It is worse than useless to try to preserve eggs that are not fresh or that have been cracked or washed.

Incubation and Gestation Tables

Chickens	20-22 days
Geese	28-34 days
Ducks	28 days
Turkeys	27-29 days
Guinea fowls	28 days
Pheasants	25 days
Ostriches	40-42 days

The period of gestation in animals varies considerably, but the following is an average period based on a long series of observations:

Elephant	2 years
Camel	11-12 months
Ass	12 months
Mare	11 months
Cow	9 months
Sheep	5 months
Goat	5 months
Pig	3½ months
Bitch	9 weeks
Cat	8 weeks
Rabbit	30 days
Guinea pig	65 days

Horse Ailments

(From the Biggle Horse Book)

The majority of horse ailments may be traced, directly or indirectly, to improper feeding and watering, careless management in the stable and in harness. A careless driver is a very frequent cause of loss.

There is no reason why a first-class team, six to eight years old, should not serve continuously and satisfactorily for a term of twelve to sixteen years, if properly protected, fed and looked out for.

If, from improper care or feeding, or from some unavoidable cause, your horse is out of condition, you should dose him with little medicine and much common sense.

The horse that allows himself to be caught lying down may be considered out of condition or lacking sufficient nutritious food. A quart of linseed meal divided into three feeds and added to his grain daily will do him much good and help a quick shedding of the coat.

Blindness.—Consult a skilled veterinarian at once.

Bots.—The bot-fly resembles a honey-bee in size, and in late summer deposits eggs of a yellowish color on the hair of the horse's breast, legs, etc. In trying to bite at these eggs, the animal gets some of them in his mouth and throat. The eggs soon hatch and the larvæ attach themselves eventually to the lining of the stomach, and are then called "bots." They remain in the stomach until the following spring. Of course, the presence of these pests causes more or less irritation, but, as a rule, no serious harm is done in ordinary instances. Contrary to popular belief, bots do not eat holes through a horse's stomach. We do not know of any treatment that will remove bots. *Prevention* should be the horse owner's main reliance. Kill the flies whenever possible; hang pieces of red cloth from the halter throat-latch, so that the shaking of the head when a horse is in pasture may serve to frighten the flies away; and scrape off, from time to time, any eggs which are found on the horse.

Broken-Wind.—See Heaves.

Capped Hock.—May be reduced in the same manner as Wind Galls (which see).

Choking.—Horses that choke thrust out their heads, bend and stretch the neck, while there is a copious flow of saliva from the mouth. In some cases there is distention of the gullet on the left side of the neck, if it has descended so far. If it be in the upper part of the gullet a man accustomed to giving balls may be able to reach it with his hand. Obstructions that have got lower down may be moved upward gently from the outside. Sometimes an obstruction is soft and may be crushed small enough for the animal to swallow it. A mass of meal or other impacted food is sometimes removed by frequent drinks of water, and a drench of olive or cotton seed oil can do no harm. The plan of reaching a whip or heavy piece of rope down the gullet to push the substance into the stomach is risky, in the hands of one not accustomed to the anatomy of the horse.

Choking Distemper. — This disease prevails at times in many parts of the country. It is sometimes called spinal meningitis or putrid sore throat. The animal often falls down paralyzed, cannot arise, and if left prostrate is almost sure to die. He must be got upon his feet, and if he cannot stand must be swung. A majority of cases are fatal. It is caused by some specific poison taken into the system with food or drink, mostly the former. Dirty mangers, rotting roots or meal, and mouldy hay, especially meadow hay, are usually the media by which the disease is acquired. The moral is to have everything sweet and clean that the animal eats and drinks, and have no decayed matter in the entry or in any other part of the barn. (See Distemper.)

Cocked Ankle.—See Knuckling.

Coffin-Joint Lameness. — Same as Navicular Disease (which see).

Colic, Spasmodic.—This begins suddenly. The horse stamps impatiently, looks backward, soon paws, and then rolls. After an interval of ease the pains return with increased severity. Give chloral hydrate, one ounce, in half a pint of water as a drench; or ether and laudanum, two ounces each, in linseed oil, half a pint; or sulphuric ether and alcohol, two ounces of each in eight ounces of water. If nothing else is handy, give of whiskey half a pint in hot water. If not relieved in one hour repeat any of the doses prescribed. The body should be warmly clothed and sweating encouraged. Dip blankets in hot water containing a small quantity

of turpentine, and hold them in place under the body with dry blankets, or rub the abdomen with stimulants or mustard water. If cramp is due to irritation in the bowels, a cure is not complete until a physic of aloes, one ounce; or linseed oil, one pint, is given. Soapy or salt water aids the cure when used as an injection.

Colic, Wind.—Is caused by feeding after a long fasting, or when the animal is exhausted by driving, or by new grain or hay, too much grain fed, or by sour or indigestible food. The horse seems dull, paws, and the pains are continuous. The belly enlarges, and when struck in front of the haunches sounds like a drum. If not soon relieved, difficult breathing, sweating, staggering and death follow. Give alkalines to neutralize the gases formed. No simple remedy is better than common baking soda, two to four ounces. If this fails, give chloride of lime in half-ounce doses, or the same quantity of carbonate of ammonia dissolved and diluted with oil or milk, until relieved. Chloral hydrate is particularly useful in both wind and spasmodic colic. Horsemen would be wise to keep it ready for emergencies. Physic should be given in flatulent colic, and turpentine, one to two ounces, with linseed oil, eight ounces, frequently, to stimulate the motion of the bowels. Colic should not be neglected nor the patient left, until you are certain of cure or death.

Cough.—If a horse coughs, dampen his hay, wet his mixed feed, keep him out of a draught; after exercise blanket him. (See Heaves.)

Cribbing or Wind-Sucking.—This is a bad habit, rather than a disease. The horse bites his manger or other convenient object, sucks air and makes a peculiar grunting noise. Prevention aids a cure. Iron mangers and stable fittings are a great help; or box stalls containing no projecting wooden objects.

Curb.—A curved, unnatural condition of the back part of the hock. Lameness, enlargement and more or less inflammation are symptoms. Liniments, iodine ointment, blisters, and, as a last resort, firing, are all recommended.

Distemper.—Keep hot poultices of bread and milk or oil meal on the neck of horses with throat distemper; change them often. In severe cases, rub the glands and muscles with spirits of turpentine and camphor. (See Choking Distemper.)

Dysentery.—If this trouble exists, place the horse in a dry, well-ventilated stable, rub the surface of the body frequently, and keep it and the legs warm with blankets and bandages. The food must be light and easy to digest, the water pure and in small quantities. Give first, castor oil, one-half pint, and laudanum, two ounces. The strength must be kept up by milk punches, eggs, beef tea, oatmeal gruel, etc.

Eye. — See Hooks, Pink-Eye and Blindness.

Farcy.—A form of glanders which attacks the skin. (See Glanders.)

Fetlock.—If this be sprained and the injury slight, bandage and apply cold water frequently. Where the lameness is intense, and the swelling and heat great, the leg should be kept in a constant stream of cold water. When the inflammation has been subdued, the joint should be blistered. (See Knuckling.)

Fits.—See Staggers.

Founder.—The front feet are usually affected, the delicate laminæ being inflamed. Acute founder, if not cured, develops into chronic founder, and no sure cure is known for the latter stage of the disease. The trouble may come from any one of several causes: Long or hard driving, hard pavements or roads, feeding or watering a horse while he is exceedingly warm or tired, etc., etc. Lameness, pain and heat in the fore feet, are common symptoms. For an attack of this kind, the best things to do are about as follows: Get the shoes off, put the horse in his stall, and soak or pack his feet in cold water, moss, or whatever is handy; give a tablespoonful of saltpeter as a drench three times a day; send for a veterinarian.

Galls.—See Shoulder and Wind Galls.

Giddiness.—A horse which is frequently or occasionally overtaken with this trouble is dangerous to use. It is hard to cure. It indicates the need of moderate driving, especially in hot weather, and that a small amount of hay should be fed.

Glanders.—Whenever a horse is seen to bleed or emit offensive matter from the nostrils, glanders may be suspected and home treatment should not be attempted. It may be a dangerous case, which is fatal alike to man and beast. A veterinary surgeon should be called.

Gorged Stomach.—This results when a horse has been fed after a long fast. The small stomach of a horse is so dis-

tended that it is unable to contract itself upon its contents, a motion which is necessary in digestion. The horse becomes stupid, slight colicky symptoms are observed, and he carries his head low and extended. As he grows worse he paws, becomes delirious, is covered with cold sweat, trembles, slobbers, staggers and drops dead. Treatment is difficult. A purgative of Barbadoes aloes, one ounce, should be given at once, followed by Cayenne pepper, one-half ounce, or Jamaica ginger, one-half ounce. If the bowels can be stimulated to act, they will in a measure relieve the stomach. For this purpose, use turpentine, two ounces, and linseed oil, eight ounces.

Grease Heel.—See Scratches.

Heaves.—A peculiar movement of the abdomen and flank, points to heaves; a cough usually accompanies it. There is no cure for the established disease. Careful dieting will relieve the distress, but this will appear as bad as ever when the stomach is overloaded. The best quality of food lessens heaves. Food that is too bulky and which lacks nutriment, has much to do with the disease. Feed affected animals only a small quantity of hay once a day, and invariably water at least fifteen minutes before feeding, and never directly after meal. Work right after eating aggravates the symptoms. Carrots, potatoes or turnips, chopped or mixed with oats or corn, are a good diet. What bulky food is given should be in the evening. Medical treatment is worth less than dieting. A predisposition to the disease may be inherited.

Hidebound.—A symptom, not a disease. The trouble comes because the horse is out of condition, or because he has worms, bad teeth, indigestion, or some chronic disease.

Hock.—See Capped Hock, etc.

Hooks.—There is a widespread delusion that hooks, so called, is a disease affecting the horse's eye. A barbarous custom among cruel men is to forcibly destroy the membrane which keeps the eye free from foreign substances, but the cruelty does not accomplish the desired result, though it may injure or destroy the eye. The obstinacy of the membrane simply shows something to be wrong in the anatomy of the horse, just as the tongue will indicate to the observing physician when the stomach of his subject is out of order. To cut or disturb the hooks in the eyes is as absurd as to doctor the tongue instead of the stomach in the human case.

Indigestion.—Some horses, although having a good appetite, remain gaunt and thin from indigestion. They should be given some strong purgative, like Barbadoes aloes, combined with powdered ginger, one-half ounce; Glauber's salts, one-half pound, dissolved in a quart of water. When the intestines have been thoroughly cleaned by this process, give daily the following powder: Sulphate of iron, three drachms; sulphate of soda, two ounces; nux vomica, ten grains; ginger, one-half ounce. This powder may be continued daily for a month. Give all the rock salt the animal will lick.

Itching Skin.—Wash the skin thoroughly with carbolic soapsuds, and give the horse a half pound of Glauber's salts daily for a week. Do not feed him any grain but wheat, scalded bran and linseed meal, three quarts of the former and one quart of the latter, for two weeks. There will speedily come a change. Card him daily. Scald his oats and give him salt daily. Feed oats, bran and linseed after the two weeks and scald the whole mess. When horses are covered with bunches or lumps, their blood is out of order. Give doses of Glauber's salts daily and hot bran mashes. Give salts a half pound daily. A gill of *raw* linseed oil every day will be good, mixed with the bran.

Knuckling or Cocked Ankle.—A condition of the fetlock joint which resembles partial dislocation. The trouble is not considered unsoundness, but it predisposes to stumbling. Foals are quite subject to it, and no treatment is necessary, as the legs straighten up naturally in a few weeks. It is caused in horses by heavy and fast work, and is produced sometimes by a disease of the suspensory ligament, or of the flexor tendons. This should be relieved by proper shoeing. The toe must be shortened and the heels left high, or the shoe should be thin forward with thick heels or high calks.

Lameness.—May be due to founder, navicular disease, faulty shoeing, sprains, spavin, etc., etc.

Laminitis or Founder.—See Founder.

Lampas. — Usually an imaginary trouble. Very rarely does the membrane directly beneath the upper front teeth congest and swell enough to interfere with feeding. When this trouble is feared there is no quicker nor surer

cure than feeding a little corn in the ear. When biting off the kernels, the horse naturally compresses the membrane or forces it back. The burning of the lampas is cruel and unnecessary, and if the swelled parts are cut, the cut should not be deep, or danger will result.

LICE.—Remove these by rubbing the horse with a solution of sulphate of potassium, four ounces, and water, one gallon; or with strong tar water; or dust with Persian insect powder; or the skin may be sponged with benzine or quassia chip tea. Any of the applications must be repeated a week later to destroy the lice hatching in the interval. All blankets should be boiled, and the stalls painted with turpentine, and littered with fresh pine sawdust.

LOCKJAW.—This is caused by cuts, nail in the hoof, etc. Nothing is so common from wounds in the feet and from docking. The horse is unable to open his jaws to the fullest extent, and mastication is impossible. Various muscles twitch, the head and tail are elevated and the nose protruded, and the anus is compressed. The animal swallows with difficulty; saliva flows from the mouth. Of course, in this disease the necessity of calling in a skilled veterinary surgeon is indicated.

MEGRIMS.—See Giddiness.

MENINGITIS, SPINAL. — See Choking Distemper.

OVERWORK, OVERHEATING, ETC.—An experienced horseman, if humane, will not push his horse beyond his strength. An indiscreet driver will sometimes bring an animal to the verge of extinction. The symptoms are plain in the audible breathing, staggering gait, exhausted appearance and heaving flank. The girts must be removed and the face turned toward the wind, the animal being protected from the sun meantime. The head must be left free and the limbs and body well rubbed. The movement of the ribs should not be hindered in any way. A few swallows of cold water may be allowed, and, in hot weather, the mouth, forehead and face may be sponged with it. When sufficiently revived, the horse should be slowly led to a comfortable box-stall and heavily blanketed, woolen bandages being wound about the legs as well. If the horse has fallen he must not be allowed to lie until he voluntarily gets up, but must be propped up on his breast and not allowed to lie flat on his side. Heat exhaustion is somewhat similar in symptom and demands similar treatment, with the addition of throwing cold water over the animal, particularly wetting the head, and causing a current of air to pass over him that evaporation may take place.

PINK-EYE.—A species of influenza which causes inflammation of the eye. It is contagious. Isolate the patient; disinfect his old stall; blanket him and feed him warm mashes and laxative food; bathe the eyes occasionally with hot water. Boric acid (one dram diluted with three ounces of water) makes an excellent solution for dropping into sore eyes, at intervals of three or four hours.

RING BONE.—An osseous exudation or bony deposit at the crown of the hoof. When its presence is first detected the place should be severely blistered once or twice, or red iodide of mercury applied. If this fail, firing with the hot iron in the hands of a competent surgeon will be necessary.

ROARING.—A disease of the muscles of the larynx and a vocal cord. Causes a roaring or whistling sound when the horse is exercising. This trouble may come from straining the respiratory organs, it may be an after-effect of distemper, or it may have been inherited. Treatment is of little benefit, although a surgical operation sometimes brings relief.

SCRATCHES OR GREASE HEEL.—This trouble is frequently the result of carelessness in cleaning and ventilating the stable. Many a horse is ruined by allowing the legs to go dirty. It takes only a few minutes to wash them clean and rub them dry. If the skin begins to crack it must not be left or it will become almost incurable. The skin must be kept clean and soft. The disease may result from the condition of the blood, from unwholesome fodder, or work in irritating mud or dust, especially of a limestone character. It has been brought on by using caustic soap on the legs, clipping the heels in winter time, by debilitating disease, etc. The first step in a cure is to remove the cause, and if there is much local heat, administer a laxative, like a pound of Glauber's salts. Highly-fed animals should have their rations reduced, or replaced by bran mashes, flaxseed, fruits, roots, and other non-stimulating food. Bitter tonics are essential also, and may be continued six weeks to two months. If the skin is unbroken, bathe with

water, one quart, in which sugar of lead, two drachms, is dissolved; or anoint with vaseline, one ounce, sugar of lead. one drachm, and carbolic acid, ten drops. To clip the hair from the horse's heels and poultice them with grated carrot, night and morning, is sometimes beneficial. Free exercise is important. Rub the heels dry and apply equal parts of glycerine and compound tincture of aloes. Or try this: Cut the hair off short and paint it over with chloride of zinc and water—thirty grains to one pint of water. Put this on once a day and rub with glycerine.

SHOULDER.—Have properly fitting collars. If the surface galls under the collar, wish with salt and water at night and with clear water in the morning, and protect the spot with a pad under the collar. If the skin breaks, use a lotion of one drachm of carbolic acid to one quart of water twice a day, and relieve the horse from work for a day or two. It is cruel to work a horse with a raw, sore shoulder. Various forms of shoulder lameness exist. (See Sweeny, Navicular Disease, etc.)

SKIN.—See Itching Skin.

SPAVIN.—If you have a suspicion of a spavin coming on your horse, employ a good veterinary surgeon. Heroic treatment is the only thing in such cases. Judicious firing, strong blistering and perfect rest for at least six weeks or two months, and good nursing will, in most cases, arrest the disease and cure lameness. It is the result of too great exposure in draught or speed, or from slipping and kindred causes.

SPINAL MENINGITIS. — See Choking Distemper.

SPLINT.—This may be rubbed off and the work aided by putting on a liniment, but few would persevere in the rubbing long enough to make a cure. A blister will do it.

SPRAINS.—See Fetlock, etc.

STAGGERS OR FITS.—Horses liable to this trouble should have harnesses that are carefully adjusted, and should not be pushed in hot weather. No heavy feed should be given them at any time, oats and sweet hay or grass being the best. Such animals should not be driven when it can be avoided. When indications point to an attack, the horse should be stopped, his harness loosened, some cold water given him to drink and his face sponged at the same time. Rye is a bad feed for sleepy staggers.

STRING HALT.—Cures are difficult and rare. Consult a veterinarian.

SUNSTROKE.—See Overheating.

SWEENY.—This is often called shoulder lameness, and it causes the wasting away of some muscles on the outside of the shoulder blade. The trouble, as a rule, is brought about by extra-hard work or pulling when a horse is young. More or less lameness is a symptom of sweeny. Easy work; perfect-fitting collars; rubbing with liniment; light blisters, etc., are recommended, but a cure is difficult and tedious, as a general thing.

TEETH.—A twenty-year-old horse was not doing well. Upon examination his front teeth were found to be so long that his grinders were kept from coming together, and he could not masticate his food. His teeth were filed off, and the sharp points evened with a float, and he is now doing as well as any of the younger horses. Watch the teeth of the old horse. (See Lampas.)

THOROUGH-PIN.—An enlargement between the point of the hock and the front of the hock joint. Treatment should be the same as for wind-puff.

UNNATURAL APPETITES.—The horse which eats its own excrement, dirt, etc., does it for the acids and salts found in such substances. Give such a horse a *pinch* of copperas, bone dust, salt, ashes and saltpetre mixed in its meal once a day. A few days of pasturing will prove beneficial.

WHEEZING.—Horses often snort and wheeze because of an enlargement of the glands in the nostrils. A skilled veterinarian can remove the trouble by cutting it out. Doctoring will not cure snoring or wheezing horses. The air passages are stopped. Wheezing may also be caused by a form of asthma called Heaves (which see).

WIND GALLS OR PUFFS.—The treatment consists in pressure by means of bandages and by cold lotions; also, hand rubbing and iodine ointment.

WIND-SUCKING.—See Cribbing.

WORMS.—Horses having greedy appetites, rough coats and poor condition may be suspected of worms. Such animals often pass long, round worms. Copperas or tobacco will clear the worms out of the stomach of a horse. A tablespoonful of copperas for two days and then stop for two. A handful of tobacco dried and made into powder and mixed with the grain. Give this for

three days and then omit it for a few days. For worms in the rectum a syringe must be used. Salt and water are good; or, carbolic acid diluted fifty times in water; or, what is better, thymo-cresol, diluted one to fifty parts of water.

PUNCTURE.—It is dangerous for a horse to step on a nail, as it is likely to result in lockjaw. Have the blacksmith cut out the puncture down to tender flesh, then fill the opening with a 5 per cent. solution of carbolic acid and pack with cotton to keep out dirt, and repeat daily, soaking the foot in clean warm water before dressing.

NAVICULAR DISEASE is indicated by a shrunken shoulder, and a contracted foot that is placed several inches in advance of the other while at rest. This is an inflammation or ulceration of the pedal sesamoid at the point where the tendons play over it. The symptoms are often very obscure, according to the stage of the disease, and the lameness is attributed to some difficulty in the shoulder. This, however, is a mistake. It is due to the wasting of the shoulder muscles from disease. The cause is usually fast work on hard roads or pavements, causing slight inflammation, which being unnoticed or neglected, increases and ends in ulceration. The best treatment is to remove the shoe, pare down the hoofwall and round the edge to prevent splitting, then fire deeply in points around and above the coronet, follow up with one or more blisters of red iodide of mercury, one part, lard, three parts, and when the effects pass off, turn out the animal to pasture for six weeks. It is always best to consult, in this disease, a competent veterinary surgeon.

CORNS originate in simple bruises. There is later an increased production of hoof, and the formation of a horny tumor which presses on the quick. If of recent formation apply a bar shoe and rasp down the bearing surface of the afflicted heel and avoid pressure. Soak the feet. A horny tumor must be pared to the quick and packed with tar. Shoe with a bar shoe and place a leather sole between it and the hoof. If the corn be further advanced the foot should be soaked in a bucket of hot water for an hour, and then poulticed. Any matter that has formed should be liberated, and if grit or dirt has got into the heel this should be cleaned out. Poultices should be kept upon the wound until it is healed and free from soreness. If the cause is so serious that matter has burst out at the top of the heel, only a veterinary surgeon is competent to manage it.

THRUSH is a disease which shows an excessive secretion of unhealthy matter in the frog, and is detected by its vile odor. A common cause is foul stables. The cure consists in cleanliness and the removal of the cause. The diseased and ragged portions of the frog should be pared and scraped and the foot poulticed for a day or two with oil meal and water, to which may be added a few drops of carbolic acid, or some powdered charcoal. The dressing should be changed daily, and after every vestige of decayed substance is removed, the cleft of the frog and grooves on its edges should be cleaned and packed with oakum, held in place by leather nailed on with the shoe. Before packing, cover the place with a good coat of sulphate of zinc, pressing well in. Horses especially liable to thrush may need to be protected in the stable by the use of boots. Sometimes other diseases combine with thrush, making a cure seem impossible.

Dehorning Calves

Taking horns off yearling or older cattle is a hard shock to them. It costs a week's feed, and may cost much more. It is very easy to prevent the horns starting, requiring only thoughtful attention for a few minutes before the horns have come through the skin.

The following recipe has never failed: Procure common powdered concentrated lye, such as all housewives use. A 10-cent can will dehorn 100 calves. When the calf is a week or more old, before the horn has come through the skin, and when you can feel it in the shape of a little button under the skin, take the calf in hand. Lay him gently on his side. Spit on the little bump and rub it in with your finger, till a place is wet as big as a silver quarter of a dollar. Don't wet anywhere else. Take your knife and lift out dry the powdered lye, as much as two grains of corn. Press it down on the wet place. It will stick there. Treat the other side in the same manner. Let the calf go. It won't hurt him much, or long. A scab forms; do not touch it. It will peel off after a time, and the hair will grow over the place; you will have a fine, smooth head, equal to a natural polled head.

Hog Ailments and How to Treat Them

(From the Biggle Swine Book)

More has been spoken and written on the subject of hog cholera than upon any other one subject connected with hogs. It has ever been a fruitful source for discussion at farmers' institutes and an endless theme on which to write. The Government has appropriated large sums of money and has employed learned men who have labored with seeming diligence for years, and yet after all these years of waiting and all this expenditure of money we are forced to admit, whether humiliating or not, that we know but very little that is of practical benefit about the whole matter.

But two things are absolutely known about the disease. One is that it sweeps unrestrained over vast areas of country, leaving death and destruction in its wake; and the other is that hogs which contract the disease usually die.

We shall not attempt to deal with this subject in a scientific way, but shall deal with it rather from a practical standpoint.

A somewhat recent means of preventing the disease is the serum or antitoxin cure. It consists in introducing into the system of the animal a serum which enables the body to more successfully combat the disease. The Government officials seem to be highly pleased with the results so far and seem to believe that relief from the dread disease is likely to come through this means. The serum produced last year, wherever used in cholera-infected herds, saved over eighty per cent. of the animals. It is easily applied, and its good effects in sick hogs are seen almost immediately.

Page after page has been written as a means of telling hog cholera, but much of it is difficult of comprehension to the average reader. If you have never had it in your herd you are to be congratulated on your good fortune; and if you ever do, when you are done with it you may not have as many hogs as you did before, but rest assured of one thing, and that is you will know hog cholera when you see it again. As a rule hogs do not look well for weeks before an attack. At other times it will come like a bolt of lightning from a clear blue sky. The first thing noticeable is a loss of appetite; the hair will look harsh and dry; sometimes a slight cough will be noticeable, at other times not. The disease is sometimes of slow development, at other times quite rapid. Instead of the sprightly, rapid movement so characteristic of the young and growing hog, he moves slowly and indifferently; he looks gaunt and tired; his back is arched, and he moves his hind legs with a dragging motion; his temperature will most likely be high, probably from 104 to 108—the normal temperature of the hog is from 100 to 102. His bowels may be costive or the discharges may be thin and watery in substance, but usually black or dark in color, emitting an offensive odor peculiar to the disease.

The disease may be of a lingering character and the animals linger for weeks, or they may die in three of four days. Usually the lingering type is less fatal than the more rapid forms of the disease. Hogs which discharge freely in the first stages of the disease are more likely to recover than when the bowels remain constipated. Dark blue spots will often appear under the skin. The bowels will be more or less inflamed inside; in the small intestines and sometimes in the stomach will be found ulcers; this, however, is not common in the first stages of the disease. The bladder will most likely be full of a dark thick substance, showing that the kidneys, and in fact the whole internal organism, are affected.

If we were to say what we thought was the best thing that could possibly be done when cholera appears in a herd, we would unhesitatingly say, take the well hogs to clean new quarters where no hogs have been for years. Then if more of them take sick move them again, and it is our belief based on actual experience that more can be accomplished in this way than by the use of all the medicine in the country. For various reasons it is not always possible to move hogs, and in that case treatment may be resorted to, sometimes with fairly good results. The treatment should consist in separating the well from the sick hogs, and in dividing the sick hogs according to age and size and severity of the attack. Not more than four or five hogs should be in the same pen, and fewer would be still better. Feed but little, and let that be food which is easily digested. Use air-slacked lime and crude carbolic acid freely as a disinfectant. Use it both on the hogs and on the ground, in

the sleeping places, on the fences and in the drinking vessels. As much depends on a thorough use of disinfectants as upon any other thing. If the bowels are constipated give something to move them. If too loose give something to check them. In short, use good common horse sense (so to speak) and you will usually succeed very well. There is nothing better than salts or oil to move the bowels, and nothing shows better results in checking them than a few drops of crystal carbolic acid. We know of no food better, if indeed as good, for sick hogs than ship stuff, or middlings as it is sometimes called; it seems to digest easily and is soothing to the bowels.

If the weather is wet and cold keep the hogs dry and warm. In wet weather (if not too warm) keep the hogs in a floored pen, or at least in a pen where no water will lie in sinks or holes, as dirty water is one of the worst things a sick hog can possibly have. If the weather is warm, shelter the hog from heat. In other words, make him as comfortable as possible.

Let it be borne constantly in mind that much depends on good nursing. It would seem natural and reasonable that an animal afflicted as he is would do best if allowed plenty of fresh water to drink, but actual experience demonstrates that a greater number recover when the supply of water is limited than when it is not.

Hogs that are very sick should be kept by themselves, as others seem to disturb them, and often their recovery depends on being perfectly still at the critical period of the disease. As a rule hogs that are too sick to eat die. All hogs that die of cholera, or of any other disease for the matter of that, should be burned and not buried, as abundant evidence can be produced to prove that the carcasses of hogs dying of cholera have been the cause of an outbreak years afterward. By all means burn all dead hogs as the only absolutely safe way of disposing of them. The burning operation is very simple. Lay the bodies across two logs, sticks or pieces of iron that will keep them up off the ground so that the fire can get under them, and the grease from their own bodies will usually do the work, with a little wood or corn cobs added occasionally.

Experience teaches that the disease more commonly appears in large herds than in small ones. The moral of this, then, is easily understood. Do not keep hogs in large droves. Not over twenty-five or thirty hogs at most should long remain together, and half the number would be infinitely better and safer in every way. Hogs of different sizes and ages should not be kept together, excepting of course sows and suckling pigs. Hogs should not be kept on the same ground from year to year if it can possibly be avoided. Plow up the lots and pens and cultivate them for a year or two; it will greatly assist in keeping your lots free from the germ. The disease is much more prevalent in the summer and fall months than in other seasons of the year. Then as far as is possible reduce the number of hogs on the farm at this season of the year.

If your neighbor's hogs have the disease, stay away from his pens and be sure he stays away from yours. Shoot a crow, a buzzard, or a stray dog that comes on your place as unhesitatingly as you would kill a mad dog. This trio does more to scatter the disease than all the other causes combined. If your hogs are fit or any way near fit to go to market when the disease makes its appearance in the neighborhood, sell them without delay. "A bird in hand is worth two in a bush." If your hogs have cholera this year, don't get discouraged and quit, but try it again, on fresh ground.

If your brood sows have passed through the cholera, keep them; they are valuable. They will never again have the disease, and their pigs are not nearly so apt to contract it as pigs from sows that have not had the disease. Look out for streams which come down from some neighbor above you. This has been found a frequent cause of cholera outbreaks. The germs of hog cholera possess great vitality, and will live in the soil, in moist matter and especially in water, for months.

If you feed corn, rake the cobs together often and burn them; pour water on the coals and then put salt on the charcoal thus made and you have an excellent preventive for diseases, with little or no cost. Keep your hogs, excepting brood sows, ready for market. It may come handy some day. Strong, vigorous hogs are less liable to contract the disease than hogs of less strength and vigor. Then breed and feed for both these things. Eternal vigilance in hog breeding, as in other kinds of business, is the price of success.

Here is a formula for the treatment of hog cholera that is probably as good as

any, which is not saying much. It is suggested by the Department of Agriculture:

Sulphur .....1 pound.
Wood charcoal.....1 pound.
Sodium chloride.....2 pounds.
Sodium bicarbonate...2 pounds.
Sodium hyposulphite..2 pounds.
Sodium sulphate.....1 pound.
Antimony sulphide....1 pound.

Thoroughly mix and give a large tablespoonful to each 200-pound hog, once a day. If the animal does not eat, add the medicine to a little water, thoroughly shake and give from a bottle by the mouth. If the animal will eat, mix the medicine with sloppy food. The same remedy is recommended as a preventive to those animals that do not as yet show signs of disease.

If you have had cholera on your place, and you have small, inexpensive pens, burn them at once. In a piggery, burn all the litter and loose inexpensive parts; renew the floor, if possible, and disinfect the remainder by washing it with hot water and washing soda. After washing, apply with a whitewash brush, or better yet a spray pump, a solution of one part of carbolic acid to fifty parts of water. Then thoroughly whitewash. Treat the fences in the same way. Earth floors should be removed to a depth of at least six inches and the ground sprinkled with chloride of lime and a few days later a good coating of air-slacked lime. Don't put pigs in the quarters for at least six months, and, if possible, have them vacant over the first winter.

An Ohio breeder of large experience, in the Miami valley, where hog cholera first appeared in 1856 and has recurred at frequent intervals, holds that drugs, virus and antitoxin have all been fairly tried sundry times by him and his neighbors. He believes that prevention will do more to hold in check the plague than drugs and hypodermic infusions. The most important help to prevent spread of disease is not to allow the hog farm to become infected with the excrement of diseased hogs. This can be done by quarantining the herd in a field, that is to be put under cultivation the following year. This quarantine must be established as soon as the first pig is taken sick. If the disease is in the neighborhood, carefully watch for first symptoms of disorder. Do not wait until several are sick and scouring, for this excrement is loaded with germs of disease, and these germs may retain vitality many months when covered in the corners of pens, or filth of yards, or about an old straw stack; but when exposed to sunlight or dryness they lose vitality in a few days, and under some very drying sunlight conditions in a few hours. Carefully observing these facts, he has in forty years been clear of hog cholera the year following an attack, and on until the disease has become epidemic in his neighborhood. After the herd has been placed in quarantine away from the permanent hog houses, lots and feeding floors, he kills and burns, or buries five feet deep, each animal as soon as it shows distinct symptoms of disease. They are burned or buried beside the quarantine, and in the field to be cultivated the following year. It requires nerve to kill breeding stock of great value, but they are as liable to spread and entail disease as any other, when once attacked.

If, by any means, we can prevent spread of germs, by so much do we hold the disease in check. A farm, with its feed lots and pens and shelters infected by the excrement of the diseased, becomes as deadly a centre as the public stock-yards and filthy stock cars on the railroads, and these are so thoroughly infected that we can never safely take stock hogs from these to our farms. This is not theory, but well proven fact.

Pig ailments are numerous; we shall speak only of some of the most common.

It is always best to give medicines mixed with food or drink where possible. If the animal refuses food or drink and it is necessary to administer drugs, it may be done by placing a stout chain (an ordinary harness breast chain does very well) within the mouth and well back between the jaws, which are thus kept from crushing the bottle. Two or three men are necessary for the undertaking, one or two to hold the chain and one to pour the medicine. The head should be well elevated, which places the pig on his haunches. Do not pour the medicine fast enough to strangle the animal.

Hogs will not do well when the skin is covered with filth. Bad air will bring on coughs; all corn for food, fever; a wet bed, rheumatism; and a big bunch together will breed disease. With a clean skin, good air, a variety of food, a dry bed and a few together, and lots of out-of-doors, they will do well.

When at pasture they find many roots, nuts and pebbles, besides being continually active, which does more than food

for their hearty health, rapid and easy digestion and speedy, profitable growth.

THUMPS.—This disease is quite common (especially in the early spring) and is exceedingly hard to handle when once contracted. More can be done to prevent than to cure. You visit the sow and litter in the morning to give them their accustomed feed, and you notice that one of the fattest and plumpest ones does not leave his bed as do the others. You enter the sleeping room and compel him to come out, which he does somewhat reluctantly, and you will notice that his sides move with a peculiar jerking motion, and if allowed he will soon return to his bed. Rest assured he has thumps, and nine chances to one he will die. It is caused by fatty accumulations about the breast, which interfere with its action, and the lungs work hard—pump for dear life to keep up the heart's action—to send the blood through the body. The pig is faint because of feeble circulation, and he is cold, and soon dies from exhaustion or weakness. He has no strength to suck or move.

To prevent thumps, get over into the pen several times a day and hustle the little pigs about the pen; also stint the sow so that she will give less milk. Pigs when they stir about, and when they are thin in flesh, rarely have thumps.

Thumps rarely occurs among pigs farrowed after the weather is fine, but does quite frequently occur among pigs farrowed in early spring. If the weather is cold and stormy and the sow and litter keep their bed much, then be on the lookout for thumps. Guard against it by compelling both sow and litter to exercise in the open air.

CANKEROUS SORE MOUTH is a disease which is quite common and which if not promptly taken in hand is often quite fatal. When pigs are from a few days to two weeks old, you may notice a slight swelling of the lips or a sniffling in the nose. An examination will show a whitish spongy growth on the sides of the mouth just inside the lips or around the teeth. This is cankerous sore mouth, and if not taken promptly in hand will result in the death of the entire litter, and will sometimes spread to other litters.

Some claim the disease is caused by damp and filthy beds, others say it comes from a diseased condition of the sow, and still others claim it is caused by the little pigs fighting over the teats and wounding each other with their sharp teeth, and stoutly aver that if the teeth are promptly removed no case of sore mouth will ever occur.

Hold the pig firmly and with a knife or some cutting instrument remove all the spongy foreign growth, and be sure you get it all even though the pig may squeal and the wound bleed; your success in treating the disease will depend largely on the thoroughness with which you remove this foreign growth. After removing the fungous growth apply an ointment made of glycerine and carbolic acid in about the proportion of one part of the acid to from five to eight parts glycerine. Repeat this each day for three or four days and the disease will usually yield. You may discover in a day or two after commencing treatment that you did not succeed in removing all the cankerous growth at first, and if so, repeat the cutting operation till you do remove it all.

Another treatment which we have heard recommended is to catch the diseased pig and dip his nose and mouth up to his eyes in chlora naptholeum without diluting it. This is certainly easily done and is highly commended by the person suggesting it.

BLIND STAGGERS, INDIGESTION, SICK STOMACH, FOUNDER.—Causes, over-feeding, especially common with new corn; sour or decayed food. Sudden warm sultry weather predisposes in highly fed hogs. Insufficient exercise is also a predisposing cause.

Symptoms.—Loss of appetite, bowels constipated, or maybe diarrhœa. In some severe cases blind staggers and great paleness of mouth and nose, coldness of surface of body; abdomen may be distended and drum-like from contained gases.

Treatment.—Remove sick animals, provide clean, dry, well ventilated quarters, with chance for exercise, and fresh earth and water. If animal will eat, give light feed. Give charcoal in lump form, also mix soda bicarbonate in food at rate of two tablespoonfuls per day to each half-grown animal. It is rarely necessary to drench with medicine. If recovery begins, use care not to again feed too much.

MILK FEVER occurs in sows immediately after farrowing or within the first few days afterwards. The symptoms are loss of milk, swollen, hard condition of the milk glands, which are more or less painful on pressure. Sow may not allow the pigs to suck; she may lie flat on her

belly or stand up, and in extreme cases the sow has spells of delirium, in which she may destroy her young.

Cause.—Injudicious feeding, overfeeding on milk-producing foods. Do not feed sow quite full rations for few days just before and after farrowing.

Treatment.—Give sow plenty of cool clean water; bathe the swollen glands for half hour at a time with water as warm as she will bear, dry thoroughly with soft cloth and give good dry pen. If bowels seem constipated give the sow internally one-half pint pure linseed oil. (Never use the boiled linseed oil used by painters; it is poisonous.) If the sow starts killing her young, or has no milk for them, it is best to take most of them, or all, away from her and feed by hand with spoon or ordinary rubber nipple and bottle. For this use one part boiled water and three parts cow's milk. The pigs may be returned to the sow if her milk returns.

Scours among pigs is another common and very troublesome though not dangerous disease. This disease is not confined to any particular season, but is more common in the wet, damp weather of April and early May than in other seasons of the year.

As in thumps, remove the cause. This disease is almost invariably caused by some improper food eaten by the sow. A sour swill barrel is often the cause. It should be borne in mind that pigs once affected will be more liable to a recurrence of the disease than those never affected, and greater care should be used with them for some weeks till they fully recover.

Constipation.—Cause, improper feeding, exclusive grain diet, lack of exercise. Not dangerous in itself, but frequently followed by prolapsus of the rectum, or what is commonly called piles. The constant straining causes this. The only remedy is laxative food and exercise. The protruding bowel must be washed clean as soon as seen and well covered with olive oil or lard. It should then be returned by applying firm pressure with the hand, and when once in place should be retained by three or more stitches of waxed linen or heavy silk thread, passed from side to side through the margins of the opening, care being used to take a deep hold in the skin.

While this operation is being done the animal should be held by the hind legs by two assistants, thus elevating the hind quarters. Allow stitches to remain two or three weeks.

Rheumatism.—A disease of the joints, manifested by pain, heat and lameness, with swelling of one or several joints. There may be high fever and loss of appetite. May be acute and rapid in its course, or slow, chronic and resulting in permanent enlargements of the bones of the legs, especially the knee and hock.

Causes.—Primarily deranged digestion, lack of exercise; dampness and exposure to draughts of cold air also a cause. The tendency to rheumatism is hereditary in certain families of hogs.

Treatment.—Endeavor to prevent by proper exercise, food and attention to surroundings. Do not breed rheumatic specimens even if fully recovered from lameness. In acute cases an adult hog should have twice or three times daily one drachm salicylate soda.

Asthma sometimes occurs in adult hogs.

Symptoms.—Shortness of breath on lease exercise, noisy breathing, more or less intermittent. Do not breed; butcher early.

Congestion of the Lungs sometimes occurs, the result of driving or chasing. May be rapidly fatal.

Symptoms. — Sudden shortness of breath and sudden great weakness. The hog is not adapted to rapid driving; if it must be driven at all, give plenty of time.

Pneumonia (Lung Fever) may follow congestion of the lungs; may be induced by crowding too many hogs together, when they heat and become moist, after which they are in poor condition to withstand cold.

Symptoms.—Loss of appetite, chills, short cough, quick breathing.

Treatment.—Separate sick at once from the drove; give dry quarters with abundance of dry bedding; tempt appetite with small quantities of varied food. Apply to sides of chest, enough to moisten the skin, twice daily, alcohol and turpentine equal parts; continue until skin becomes somewhat tender.

Tetanus (Lock-Jaw).—Caused by introduction into the system of the tetanus bacteria, which gains entrance through a wound.

Symptoms.—A stiffness of more or less the entire muscular system, generally most marked in the jaws, which are greatly stiffened. Eating very slow, or entirely stopped; appetite not lost.

Treatment.—Some cases recover if

carefully nursed. Give nourishing drinks, elevate trough or bucket so the patient can get its snout into the drink; give dissolved in hot water and mixed with the slop forty grains bromide of potash two or three times daily until improvement is noticed. Do not attempt to drench. Any wound which seems to be a cause should be cleansed and wet often with five per cent. solution of carbolic acid and water.

LICE.—Very commonly found upon hogs. They are introduced by new purchases or by visiting animals.

Caution.—Examine the newly purchased hog well on this point before placing with the drove. Hog lice are quite large and easily detected on clean white animals, but not readily on dark or dirty skins.

Remedy.—Wash well with soap and water, if weather is not too cold, then warm water, if weather is not too cold, then apply enough petroleum and lard, equal parts, to give the skin a complete greasing. If weather is too cold for washing, clean with stiff brush. Creolin one part to water five parts is also a safe and sure remedy. Two or more applications are necessary at intervals of four or five days to complete the job. The woodwork of pens and rubbing places must be completely whitewashed.

MANGE.—Caused by a microscopic parasite which lives in the skin at the roots of the bristles.

Symptoms.—Intense itching with redness of the skin from the irritation of rubbing. Rather rare, but very contagious.

Treatment. — Separate diseased animals; scrub them thoroughly with warm water and strong soap; apply ointment composed of lard, one pound; carbonate of potash, one ounce; flor. sulphur, two ounces; wash and re-apply every four days.

MAGGOTS.—The larvæ of the ordinary blow-fly frequently infests wounds on hogs during the summer months. Watch all wounds during hot weather; keep them wet frequently with creolin one part and water six parts, or five per cent. watery solution carbolic acid. If the maggots gain entrance to the wound, apply either above remedies freely, or ordinary turpentine with a brush or common oil can.

ROUND WORMS. — Very common in shotes and young hogs, not apparently harmful. unless in great numbers, when they cause loss of flesh. They may be exterminated by keeping the hog without food for twenty-four hours, and giving to each shote or old pig one tablespoonful of turpentine thoroughly beaten up with one egg and one-half pint of milk.

TUBERCULOSIS (CONSUMPTION). — A contagious disease common in man, cattle and not rare in the hog.

Symptoms.—Loss of flesh, cough, diarrhœa, swelling about the head and neck, which may open and discharge with little tendency to heal; death in from few weeks to months. Post mortem shows various sized tubercles, which may be situated in any part of the body, most commonly in the bowels, lungs, liver, or glands of the neck.

Causes.—Direct contagion from other hogs, but generally from feeding milk from tuberculous cows, or by eating butcher offal from such cows.

Prevention.—Care as to the source of the milk fed; if suspicious, boiling will render it safe. Do not feed butcher offal; separate suspicious hogs at once, and if satisfied they are tuberculous, kill and bury deep, or burn them. The tuberculin test can be applied to the remainder of drove, as without it it is impossible to say how many may be diseased.

WOUNDS generally heal readily in the hog if kept clean and free from maggots. The result of neglected castration wounds is sometimes serious. Have the animal clean as possible when castrated, and endeavor to keep it clean and give opportunity for abundant exercise until wound is healed. There is probably nothing better and safer to apply to wounds of the hog than creolin one part, water six parts.

TRAVEL SICKNESS.—Similar to ordinary sea-sickness in man; very common in shipping pigs by wagon.

Symptoms.—Vomiting, diarrhœa, great depression; seldom if ever fatal. May be rendered must less severe by very light feeding before shipment.

To Find the Amount of Wall Paper Required to Paper a Room

Measure the distance around the room deduct the width of each window and door, take two-thirds of result. Divide this result by the number of strips that can be cut from each roll and you have the number of rolls required. A roll is generally a foot and a half wide, 24 feet long and contains 36 square feet, or 4 square yards.

77 01695 176
77 0 1289 15 CB